

**M
S
.**

0

1

0

1

2

(4-683.)

Mineral Survey No. 1012

Lot No. 190

Gila

Land District.

FIELD NOTES

OF THE ^{7E} SURVEY OF THE MINING CLAIM OF

O. M. Whitside, J. F. Bangher, and
F. L. Austin

KNOWN AS THE

Mayflower

Tomestone

Mining District,

Cochise

County,

Arizona

Section 11,

Township 20,

Range 22

Surveyed under instructions dated August 6th, 1891,

by H. G. Howe

U. S. Deputy Mineral Surveyor.

Claim located May 6th, 1878.

Supplemental located July 27th, 1881

780- Survey commenced September 19th, 1891.

780- Survey completed September 19th, 1891.

PRELIMINARY OATHS OF ASSISTANTS IN SURVEY OF MINING CLAIM.

WE, L. E. Aubrey and _____,
do solemnly swear that we will well and faithfully execute the duties of chain carriers; that we will level the chain upon even and uneven ground and plumb the tally-pins, either by sticking or dropping the same; that we will report the true distance to all notable objects, and the true length of all lines that we assist in measuring, to the best of ~~our~~ ^{my} skill and ability, and in accordance with instructions given us, in the survey of the Mining Claim of J. F. Baugher & M. Whitaker and F. L. Austin, known as the Navy flower mine situate in Tombstone mining district, Cochise County, Arizona, in Section _____, Township No. _____, Range No. _____.

L. E. Aubrey, Chainman.
_____, Chainman.

Subscribed and sworn to by the above-named persons before me this 19th day of Sept, 1891.

Chas. E. Whiston
Notary Public

I, _____, do solemnly swear that I will well and truly perform the duties of axeman, in the establishment of corners and other duties, according to instructions given me and to the best of my skill and ability, in the survey of the Mining Claim of _____

known as the _____, more fully described in the preceding affidavit.

_____, Axeman.

Subscribed and sworn to by the said _____ before me this _____ day of _____, 18 _____.

I, _____, do solemnly swear that I will well and truly perform the duties of flagman, in the establishment of corners and other duties, according to instructions given me and to the best of my skill and ability, in the survey of the Mining Claim of _____

known as the _____, more fully described in the preceding affidavit.

_____, Flagman.

Subscribed and sworn to by the said _____ before me this _____ day of _____, 18 _____.

Field Notes.
 of the Re-Survey of the
 May Flower Mining Claim
 in the Tombstone Mining District
 Cochise, County, Arizona
 Territory.

Claimed by.
 S. M. Whittside, J. F. Bangher and
 F. L. Austin.

Re-Surveyed by H. G. Howe U.S. Deputy
 Mineral Surveyor under instructions
 from the Surveyor General of date
 August 6th 1891.

Re-Survey commenced Sept. 19th 1891.
 Re-Survey completed Sept 19th 1891.

Description of Re-Survey.

Feet. Beginning at the Initial monument
 mentioned in the original and
 Supplemental Notices of location sit-
 uated near the center of claim, where
 I find a 4 in Post in monument of
 Stone $4\frac{1}{2}$ ft. at base and 3 ft. high.
 Post marked I.M. MAY FLOWER M.C. No. 1.
 From which U.S. M.M. No. 1. bears $S 50^{\circ} 50' N$ 1240 ft.
 The cor. to Sec's 1 & 2 North boundary T. 20. S. R. 22. E.
 Gila and Salt River Meridian, bears,
 $N 6^{\circ} 46' E$ 9620 ft.

Note. I find the center line of claim to bear
 $N 44^{\circ} 27' E$ and $S 44^{\circ} 27' N$. The Supplemental
 Notice of location gives this line at
 $N 44^{\circ} 24' E$ and $S 44^{\circ} 24' N$.

Thence $N 44^{\circ} 27' E$
 var $11^{\circ} 43'$ East.

431.2 Intersect the south westerly side line
 Sulphuret M.C. Lot No 48. which line bears
 $N 32^{\circ} 15' W$ and $S 32^{\circ} 15' E$.

Feet:

at this point I find 4 in. Post in monument of stone $4\frac{1}{2}$ ft at base and 3 ft. high. Post marked W.C.M.F.M.C. No. 2.

The old original location N. center of claim bears $N44^{\circ}27'E$ 318.8 ft.

In order to parallel the N easterly end line of claim and include only the ground claimed I extend the center line 56.5 ft. $N44^{\circ}27'E$ to Iron pin in mon of stone.

Thence from Iron Pin Gunn
 $N45^{\circ}33'W$

Var $11^{\circ}43'$ East.

Parallel with southerly end line of claim.

240.3 To the intersection of southerly side line Sulphuret M.C. Lot No 48 where I find a 4 in. post in monument of stone $4\frac{1}{2}$ at base and 3 ft. high.

Post marked M.F.M.C. No. 3.

Thence $S47^{\circ}13'W$

Var $11^{\circ}43'E$

200. Intersect line of Fremont M.C. Lot No. 75.

250. $S72^{\circ}38'W$ 204. ft. from Post F.M.C. No. 8.
Small wash drains. N.N.W.

341. A 4 in Post L.C. No. 2.

357. Small wash drains. N.N.W.

765.5 and 17.5 ft. to left 4 in. Post F.M.C. No. 1. I.M. being the Initial monument Fremont M.C. Lot No. 75.

1215. Intersect southerly end line Fremont M.C. Lot No 75. $N32^{\circ}15'W$ 6.7 ft from Post F.M.C. No. 5.

1840.5 To a 4 in. Post in monument of stone $4\frac{1}{2}$ ft at base and 3 ft. high. Post marked M.F.M.C. No. 4.

Thence $S45^{\circ}33'E$

Var $11^{\circ}43'E$

Along southerly end line of claim.

107. Intersect southerly end line Fremont M.C. Lot No 75. $N32^{\circ}15'W$ 137. ft. from Post F.M.C. No. 4.

247. Intersect easterly side line Fremont M.C. Lot No. 75. $N54^{\circ}29'E$ 32. ft. from Post. F.M.C. No. 4.

Feet
300.- To a 4 in Post in monument of stone 4 1/2 ft at base and 3 ft high.
Post marked M.F.M.C. No. 5.
From which a 4 in. Post A.M.C. No 2 bears S44° 27' W 28 ft.
Thence S45° 33' E
Var 11° 43' E.

10. Intersect N. Westerly side line Addie M.C. Lot No 61. S65° 20' W 752.5 ft. from Post A.M.C. No 3.

50. Intersect N. Westerly side line Alta M.C. Lot No 109. S42° 55' W 30.7. from Post. A.M.C. No. 5.

170. Intersect N. Easterly end line Alta M.C. Lot No 109. S31° 42' E 124.7 from Post A.M.C. No. 5.

268. Intersect N. Westerly side line Silver Dollar M.C. S31° 30' W 143. ft from Post S.D. M.C. No 5.

300. To a 4 in. Post in monument of stone 4 1/2 ft. at base and 3 ft. high.
Post marked M.F.M.C. No. 6.
Thence N44° 27' E
Var 11° 43' East.

80. Head of wash drains northerly.

158. Intersect N.E. end line Silver Dollar M.C. S62° 01' E 67. ft from Post S.D. M.C. No. 5.

213. Intersect N. Westerly side line Bon Ton M.C. Lot No 125. S 36° 58' W 585. ft. from Post B.T. M.C. No. 3.

678.5 Intersect N easterly end line Addie M.C. Lot No 61. S12° 30' E 19 ft. from Post A.M.C. No. 3.

817.8 Intersect N Easterly end line Bon Ton M.C. Lot No 125. S61° 42' E 82 ft from Post. B.T. M.C. No. 3.

847. Intersect westerly side line Flora Morrison M.C. Lot No 74. where I find a 4 in. Post in monument of stone 5 ft. at base and 3 ft. high.
Post marked M.F.M.C. No. 7.
Thence N 25° 20' E
Var 11° 43' East.

Along westerly side line Flora Morrison M.C. Lot No. 74.

304.9 To three Posts in same mon. of stone 4 1/2 ft. at base and 3 ft. high. one marked F.M.M.C No 4. another

Feet, S.M.C. No. 3. and the third.
M.F.M.C. No. 8.

This is the S.E. cor. Sulphuret M.C. Lot No 48. and
easterly end line bears N 58° 15' E.

Thence N 32° 15' W.

N or 11° 43' East.

Along south westerly side Sulphuret M.C.
Lot No 48. at.

52.6 A 4 in Post F.M.C. No. 3.
205.6 To Post, M.F.M.C. No. 2. W.C. and place of be-
ginning survey of exterior lines of
claim:

Area.

Total Area of claims 15.250 Acres.

Less conflict not claimed
with the Sulphuret M.C. Lot No 48. 154 Acres.

The conflicts with the following claims
are claimed.

Fremont M.C. Lot No 75. of 0.591 acres.

Addie M.C. Lot No 61. " 3.43 "

Bon Ton M.C. Lot No 125. " .525 "

Alta M.C. Lot No 109. .039 "

and the Silver Dollar M.C.
unsurveyed of. .159 "

Leaving a net area of 15.096 Acres.

Location.

This claim is located in the Tombstone
Mining District Cochise County Arizona
about halfway between the Grand Central
and Lucky Guss Mines, and is bounded
upon the north by the Sulphuret M.C. Lot
No 48. with which it conflicts, upon the
east by the Flora Morrison M.C. Lot No 74.
The Bon Ton M.C. Lot No 125. The Addie M.C. Lot No 61.
and the Silver Dollar M.C. Upon the south
by the Alta M.C. Lot No 109. and upon the
West by the Fremont M.C. Lot No 75. with.

5
7
which this claim conflicts.

Improvements.

Made upon this claim by claimants or grantors consist of Discovery Shaft. 4x6 ft. 60 ft. deep. $S 80^{\circ} 37' W$ 8.5 ft. from Post.

1.M. Mayflower M.C. No. 1.

An Incline Shaft. 4x6 ft. over 100 ft. deep. with levels and stops, $S 43^{\circ} 30' W$ 563 ft. from Post 1.M. Mayflower M.C. No. 1.

A shaft 4x6 ft. over 25 ft. deep with level connecting deep shaft, $S 43^{\circ} 36' W$ 605 ft from Post. 1.M. Mayflower M.C. No. 1.

And I hereby certify that the value of said improvements exceeds in value the sum of five hundred dollars.

There have been no improvements made by other parties on this claim.

Instruments used a young's improved Solar Transit and Steel tape.

Work and courses taken by use of the Solar apparatus carefully adjusted and checked by testing with the established Meridian for this District.

H. G. Howe U.S.
Deputy Mineral Surveyor.

Sept. 26th 91.

8

Affidavit of Five Hundred Dollars Improvements.

—♦—

We, L. E. Aubury and E. P. Ryder,
of lawful age, being first duly sworn according to law, depose and say: that we are acquainted with the
Mayflower mining claim, situated in
the Tombstone Mining District, Cochise County,
Arizona Territory, for which S. M. Whitside J. F. Bangher
and F. L. Austin,

have made application for survey prior to application for patent under the provisions of the Act of
Congress, approved May 10, 1872; and that the labor done and improvements made thereon by the
applicants and their grantors exceed Five Hundred Dollars in value, and further that we are not
personally interested in said mine.

L. E. Aubury
E. P. Ryder

TERRITORY OF ARIZONA,
County of Cochise } ss.

SWORN to and subscribed before me, this 19th day
of September 1891.

Charles Johnston
Notary Public



FINAL OATHS FOR SURVEYS.

LIST OF NAMES.

A list of the names of the individuals employed by A. G. Howe
 United States Deputy Mineral Surveyor, to assist in running, measuring, and marking the lines
 corners and boundaries described in the foregoing field notes of the survey of the mining claim
 of J. F. Bangher, S. M. Whiteside, and F. L. Austin
 known as the Mayflower Mine,
 and showing the respective capacities in which they acted.

L. E. Aubrey, Chainman.
 _____, Chainman.
 _____, Axman.
 _____, Flagman.

FINAL OATHS OF ASSISTANTS.

L. E. Aubrey
 we, _____, do solemnly swear that we assisted A. G. Howe
 _____, United States Deputy Mineral Surveyor, in marking the corners and
 surveying the boundaries of the mining claim of S. M. Whiteside
J. F. Bangher, and F. L. Austin
 _____, known as the Mayflower
 _____, represented
 in the foregoing field notes as having been surveyed by said deputy mineral surveyor and under
 his direction; and that said survey has been in all respects, to the best of our ~~my~~ knowledge and
 belief, faithfully and correctly executed, and the corner and boundary monuments established
 according to law and the instructions furnished by the United States Surveyor-General for
Arizona

L. E. Aubrey, Chainman.
 _____, Chainman.
 _____, Axman .
 _____, Flagman.

Subscribed and sworn to by the above-named persons before me
 this 19th day of September, 1891.

Chas. G. Johnston
 Notary Public



FINAL OATH OF U. S. DEPUTY MINERAL SURVEYOR.

I, H. G. Howe, U. S. Deputy Mineral Surveyor, do solemnly swear that, in pursuance of instructions received from the United States Surveyor General for Arizona, dated August 6th, 1891, I have, in strict conformity to the laws of the United States, the official regulations and instructions thereunder, and the instructions of said Surveyor General, faithfully and correctly executed the survey of the Mining Claim of S. M. Whiteside & F. Bangher and F. L. Austin, known as the Mayflower Mine, situate in Tombstone Mining District, Cochise County, Arizona in Section _____, Township No. _____, Range No. _____, and designated as Survey No. 1012 S. T. 7th, 190, as represented in the foregoing field notes, which accurately show the boundaries of said mining claim as distinctly marked by monuments on the ground, and described in the attached copy of the location certificate, which was received by me from the Surveyor General with said instructions, and that all the corners of said survey have been established and perpetuated in strict accordance with the law, official regulations and instructions thereunder; and I do further solemnly swear that the foregoing are the true and original field notes of said survey and my report therein, and that the labor expended and improvements made upon said mining claim by claimant or their grantors are as therein fully stated, and that the character, extent, location and itemized value thereof are specified therein with particularity and full detail, and that no portion of said labor or improvements so credited to this claim has been included in the estimate of expenditures upon any other claim.

H. G. Howe
U. S. Deputy Mineral Surveyor.

Subscribed and sworn to by the said H. G. Howe,
U. S. Deputy Mineral Surveyor, before me Charles G. Johnson
Notary Public this 19th
day of September, 1891.

Charles G. Johnson
Notary Public



o 6-154

2d J.P.
11

"May Flower Ledge."

Notice, We the undersigned have this day the sixth of May A.D. 1878, locate and claim fifteen hundred linear feet on this ledge, vein or lode of rock in place bearing silver gold and other precious metals, under and by virtue of the mining laws of the United States and of the Territory of Arizona and the laws of the Tombstone Mining District.

Commencing at this notice and monument and running on the course of the ledge seven hundred and fifty feet, Southerly, and Northerly Seven hundred and fifty feet, making $\langle 1500 \text{ feet} \rangle$ in all.

We also claim all the dips, spurs and angles of this vein and $\langle 300 \text{ feet} \rangle$ from the center of the ledge and each side for working purposes. This ledge is situated about half way between the Grand Central ledge and the "Lucky Cur Mine," in Tombstone Mining District in Pima County Arizona Territory. Located this 6th day of May A.D. 1878, and shall be known as the "May Flower Ledge," and its boundaries are marked by monuments of stone.

Witness
C.M. Bullard,

A. Lewis. 750 feet.
H.F. Winchester 750 feet.

Filed and recorded at request of Maj. S. W. Whitide, June 11th A.D. 1878 at 9-40 A.M.

S.W. Carpenter, County Recorder.
By W.A. McDermott, Deputy.

TERRITORY OF ARIZONA, }
County of Cochise. } ss.

I, W. F. Bradley, County Recorder in and for the County of Cochise, do hereby certify that the above and foregoing is a full, true and correct copy of The Location notice of the May Flower Mine as appears of record now in my office in Book 1, Page 218 Transcribed Record of Mines.

In witness whereof, I have hereunto set my hand and affixed my official seal, at my office, in Tombstone, this 3rd day of August, A. D. 1891
W. F. Bradley
County Recorder.

Supplemental Location Notice
of the
May Flower Mine in the
Tombstone Mining District
Cochise County, Arizona T_y.



POOR QUALITY

The following pages are scanned at the best possible quality setting. The original pages are of poor quality and this is the best possible reproduction.

PLAT
 of the
 MAYFLOWER MINING CLAIM
 TOMBSTONE MINING DISTRICT
 COCHISE COUNTY ARIZONA.

TERRITORY
 Containing 15,096 Acres Net,
 Var $11\frac{1}{2}^{\circ}$ East.
 Scale 200 ft = 1 inch.

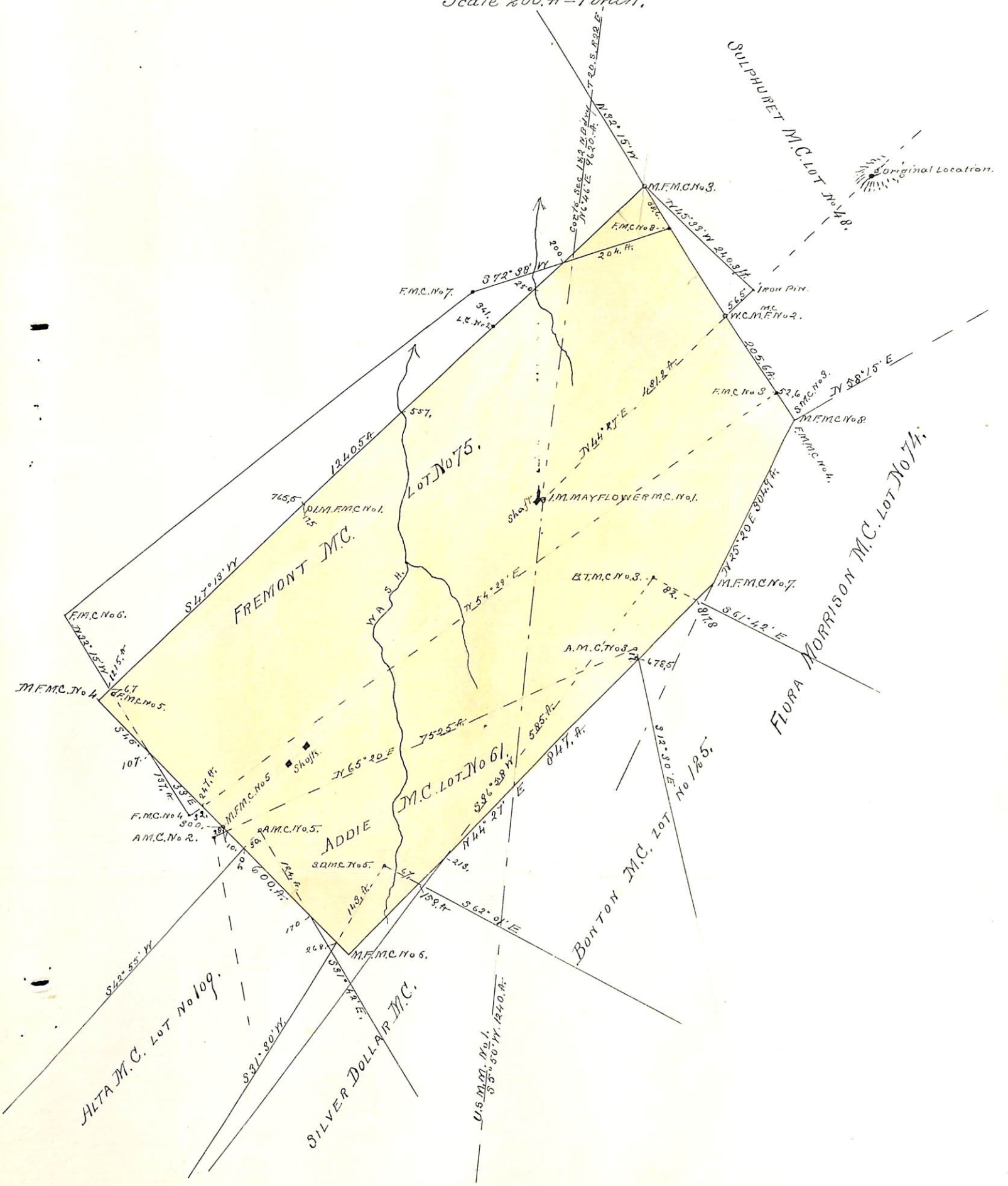

(4-687.)

Surveyor General's Certificate of Approval of Field Notes and Survey of Mining Claim.

Department of the Interior,

Office of U. S. Surveyor General,

Tucson Arizona

February 16th, 1892.

I, U. S. Surveyor General for Arizona Territory,
do hereby certify that the foregoing and hereto attached Field Notes and Return of the
Survey of the Mining Claim of D. M. Whitwold, J. F. Bongher
and F. L. Austin.

....., known as the

Mayflower
situate in Tom Horn mining district,

Cochise County, Arizona

in Section, Township No., Range No.

and, designated as Survey No. 1012 Lot 7th 190

executed by H. G. Horne, U. S. Deputy Mineral

Surveyor, Sept 1st 19th, 1891, under my instructions dated

August 6th, 1891, have been critically examined and the

necessary corrections and explanations made, and the said Field Notes and Return, and

the Survey they describe, are hereby approved. A true copy of the copy of the location

certificate filed by the applicant for survey is included in the field notes.

Wm. A. Johnson

U. S. Surveyor General for Arizona

o 6-102

Field Notes
of amendment to Survey of the
May Flower Mining Claim
in the Tombstone Mining District
Cochise County, Arizona.

Claimed by
S. M. Whitside, J. F. Baugher and
H. L. Austin.

Amendment to the Survey, made
in conformity with Department
Letter, Initial "N." dated April
29th 1892

by H. C. Howe U. S. Deputy Mineral
Surveyor, under instructions
from the Surveyor General
of date May 19th 1892.

And designated as Survey No. 1012.
amended.

Amendment to Survey commenced May 21st
" " " " completed May 21st 1892.

Description of
Amendment to Survey
Commencing at the Initial Post
fully described in the Official Field
Notes.

Feet, Thence $N44^{\circ}27'E$
Var $11^{\circ}43'$ East
431.2 Intersect South westerly side line
Sulphuret M. C. Lot No 48. at a Post
 4×4 in. in mon. of stones. $4\frac{1}{2}$ ft. at
base and 3 ft. high.
Post marked M. F. M. C. No. 2.
From which original location
N. center mon bears $N44^{\circ}27'E$ 318.8 ft.

- Thence $N 45^{\circ} 33' W$
 Var $11^{\circ} 43' East$
 Parallel with southerly end line of
 claims.
- 172 Intersect line of old Fremont M.C.
 Lot No 75. $4\frac{1}{2}$ ft. $S 72^{\circ} 38' W$ from
 Post F.M.C. No. 8.
- 242 To point for N.W. cor. of claim where I
 set Post 5 ft. long 4 in sgr. 1 ft. in ground
 and surround by mon. of earth
 and stone $4\frac{1}{2}$ ft at base and 3 ft.
 high.
 Post marked M.F.M.C. No. 3.
 From which old cor. May Flower, a 4 in
 Post M.F. N.W. cor. bears $N 47^{\circ} 13' E$ 56.5 ft,
 Thence $S 47^{\circ} 13' W$
 Var. $11^{\circ} 43' East$.
- 143.5 Intersect line of Fremont M.C. Lot. No 75
 $N 72^{\circ} 38' E$ 152 ft. from Post F.M.C. No. 7.
- 191.5 Small wash drains N.W.
- 284.5 A 4x4 in Post the S.E. cor. Last Chance
 M.C.
501. Small wash drains N.N.E.
 709. and 17.5 ft. to left, a 4 in Post F.M.C. No. 1. I.M.
 being the Initial mon, Fremont M.C.
 Lot No. 75.
- 1160.7 and 6.7 ft to left a 4 in Post F.M.C. No. 5.
1184. To a 4 in Post in mon. of stone $4\frac{1}{2}$ ft.
 at base and 3 ft high.
 Post marked M.F.M.C. No. 4.
 Thence $S 45^{\circ} 33' E$
 Var $11^{\circ} 43' East$.
 etc. etc. as per field notes on file
 in office

Area.

Total area of claim 14.941 acres.
 The following conflicts
 are claimed.

Fremont M.C. Lot No. 75.	8.519	acres
Addie, M.C. Lot No. 61.	2.43	"
Bon Ton M.C. Lot No. 125.	.525	"
Alta M.C. Lot No. 109.	.039	"
and Silver Dollar M.C.		
unsurveyed	1	.159 "
Net area.		<u>14.941 acres.</u>

Location:-
etc. etc,

Instruments used a young's im-
proved Solar Transit and steel
tape,
Bear. and courses taken by use
of Solar apparatus carefully adjusted.

A. G. Howe
U. S. Deputy Mineral Surveyor.

Tombstone Ariz
May 24th 1892

PRELIMINARY OATHS OF ASSISTANTS IN SURVEY OF MINING CLAIM.

L. E. Aubury and _____
do solemnly swear that we will well and faithfully execute the duties of chain carriers; that we will level the chain upon even and uneven ground and plumb the tally-pins, either by sticking or dropping the same; that we will report the true distance to all notable objects, and the true length of all lines that we assist in measuring, to the best of ~~our~~ ^{my} skill and ability, and in accordance with instructions given ~~us~~ ^{me}, in the survey of the Mining Claim of S. M. Whitside, J. F. Baugher and J. L. Austin _____, known as the Mayflower _____ situate in Tombstone _____ mining district, Cochise County, _____ in Section _____, Township No. _____, Range No. _____

Lewis E. Aubury, Chainman.
_____, Chainman.



Subscribed and sworn to by the above-named persons before me this 21st day of May, 1892

Chas. G. Johnston
Notary Public

I, _____, do solemnly swear that I will well and truly perform the duties of axeman, in the establishment of corners and other duties, according to instructions given me and to the best of my skill and ability, in the survey of the Mining Claim of _____ known as the _____ more fully described in the preceding affidavit.

_____, Axeman.

Subscribed and sworn to by the said _____ before me this _____ day of _____, 18 _____

I, _____, do solemnly swear that I will well and truly perform the duties of flagman, in the establishment of corners and other duties, according to instructions given me and to the best of my skill and ability, in the survey of the Mining Claim of _____ known as the _____ more fully described in the preceding affidavit.

_____, Flagman.

Subscribed and sworn to by the said _____ before me this _____ day of _____, 18 _____

FINAL OATHS FOR SURVEYS.

LIST OF NAMES.

A list of the names of the individuals employed by H. G. Howe
 United States Deputy Mineral Surveyor, to assist in running, measuring, and marking the lines
 corners and boundaries described in the foregoing ^{amended} field notes of the survey of the mining claim
 of S. M. Whiteside, J. F. Baughner and F. L. Austin
 known as the May Flower
 and showing the respective capacities in which they acted.

S. M. Whiteside, J. F. Baughner and F. L. Austin
L. E. Aubury, Chairman.
 _____, Chairman.
 _____, Axman.
 _____, Flagman.

FINAL OATHS OF ASSISTANTS.

L. E. Aubury
 and _____, do solemnly swear that ^I we assisted _____
H. G. Howe, United States Deputy Mineral Surveyor, in marking the corners and
 surveying the boundaries of the mining claim of _____
S. M. Whiteside, J. F. Baughner and F. L. Austin
 _____, known as the _____
Mayflower, represented
 in the foregoing field notes as having been surveyed by said deputy mineral surveyor and under
 his direction; and that said survey has been in all respects, to the best of our knowledge and
 belief, faithfully and correctly executed, and the corner and boundary monuments established
 according to law and the instructions furnished by the United States Surveyor-General for
Arizona.

Lewis E Aubury, Chairman.
 _____, Chairman.
 _____, Axman.
 _____, Flagman.

Subscribed and sworn to by the above-named persons before me
 this 21st day of May, 1892

Chas. C. Johnston
Notary Public



(4-686.)

FINAL OATH OF U. S. DEPUTY MINERAL SURVEYOR.

I, H. G. Howe, U. S. Deputy Mineral Surveyor, do solemnly swear that, in pursuance of instructions received from the United States Surveyor General for Arizona, dated May 19th, 1892 I have, in strict conformity to the laws of the United States, the official regulations and instructions thereunder, and the instructions of said Surveyor General, faithfully and correctly executed the survey of the Mining Claim of J.M. Whitside J.F. Baugher and F.L. Austin known as the May Flower situate in the Tombstone Mining District, Cochise County, Arizona, in Section _____, Township No. _____, Range No. _____ and designated as Survey No. 1012 amended, as represented in the foregoing field notes, which accurately show the boundaries of said mining claim as distinctly marked by monuments on the ground, and described in the attached copy of the location certificate, which was received by me from the Surveyor General with said instructions, and that all the corners of said survey have been established and perpetuated in strict accordance with the law, official regulations and instructions thereunder; and I do further solemnly swear that the foregoing are the true and original field notes of said survey and my report therein, and that the labor expended and improvements made upon said mining claim by claimant or _____ grantors are as therein fully stated, and that the character, extent, location and itemized value thereof are specified therein with particularity and full detail, and that no portion of said labor or improvements so credited to this claim has been included in the estimate of expenditures upon any other claim.

H. G. Howe
U. S. Deputy Mineral Surveyor.

Subscribed and sworn to by the said H. G. Howe
U. S. Deputy Mineral Surveyor, before me Chas G Johnston
a Notary Public this 23rd
day of May, 1892

Chas G Johnston
Notary Public

(4-687.)

Surveyor General's Certificate of Approval of Field Notes and Survey of Mining Claim.

Department of the Interior,

Office of U. S. Surveyor General,

Mesa, Arizona
July 23rd, 1892.

I, U. S. Surveyor General for *District of Arizona*
Amended
do hereby certify that the foregoing and hereto attached Field Notes and Return of the
Survey of the Mining Claim of *J. M. Witside - J. F. Bangher*
and F. L. Austin.

....., known as the
"May Flower"
situate in *Tombstone* mining district,
Cochise County, *Arizona*
in Section, Township No., Range No. *am*
and, designated as Survey No. *1012. Amended.*

executed by *H. G. Howe* U. S. Deputy Mineral
in conformity with Department Letter "N" dated April 29, 1892,
Surveyor, *May 21st*, 1892, under my instructions dated
May 19th, 1892, have been critically examined and the
Amended
necessary corrections and explanations made, and the said Field Notes and Return, and

the Survey they describe, are hereby approved. A true copy of the copy of the location
Original
certificate filed by the applicant for survey is included in the field notes.

Rupac & Johnson
Arizona

U. S. Surveyor General for