

**M
S
.**

0

1

0

2

1

29
JCS

(4-683.)

Mineral Survey No. 1021

Lot No. 42

Gila Land District.

FIELD NOTES

OF THE ^{RE} SURVEY OF THE MINING CLAIM OF

Richard Coultter

KNOWN AS THE

"Archie Mine"

Warren Mining District,

Coconino County, Arizona

Section _____ Township _____ Range _____

Surveyed under instructions dated September 3, 1891
by H. G. Horne,
U. S. Deputy Mineral Surveyor.

Claim located December 10, 1880

Survey commenced December 15th, 1891

Survey completed December 17th, 1891.

PRELIMINARY OATHS OF ASSISTANTS IN SURVEY OF MINING CLAIM.

WE, R. J. McLean and J. A. McLean, do solemnly swear that we will well and faithfully execute the duties of chain carriers; that we will level the chain upon even and uneven ground and plumb the tally-pins, either by sticking or dropping the same; that we will report the true distance to all notable objects, and the true length of all lines that we assist in measuring, to the best of our skill and ability, and in accordance with instructions given us, in the survey of the Mining Claim of Richard Coulter,

known as the Annie Mine, situate in Warren mining district, Cochise County, Arizona, in Section _____, Township No. _____, Range No. _____.

R. J. McLean, Chainman.
J. A. McLean, Chainman.

Subscribed and sworn to by the above-named persons before me this 30th day of November, 1891,

S. B. Ferris
Notary Public

I, _____, do solemnly swear that I will well and truly perform the duties of axeman, in the establishment of corners and other duties, according to instructions given me and to the best of my skill and ability, in the survey of the Mining Claim of _____

known as the _____, more fully described in the preceding affidavit.

_____, Axeman.

Subscribed and sworn to by the said _____ before me this _____ day of _____, 18 _____.

I, _____, do solemnly swear that I will well and truly perform the duties of flagman, in the establishment of corners and other duties, according to instructions given me and to the best of my skill and ability, in the survey of the Mining Claim of _____

known as the _____, more fully described in the preceding affidavit.

_____, Flagman.

Subscribed and sworn to by the said _____ before me this _____ day of _____, 18 _____.

Field Notes
of the Re-Survey of the
Annie Mine ^{M.C.} Lot No 42 in the
Warren Mining District, Cochise
County, Arizona Territory.

Claimed by
Richard Coulter.

Surveyed by A. G. Howe U.S. Deputy
Mineral Surveyor, under instructions
from the Surveyor General of date
September 3rd, 1891.

Note This claim was officially Surveyed June
10th and 11th 1881. and Survey approved
July 14th 1881. and was designated as
Lot No 42.

Survey commenced Dec 15th 1891.
Survey completed Dec 17th 1891.

Description of Survey.

Feet. Beginning at the initial mon, situated
at the northerly center end of claim
a 4 in Post in mon, where I set Post 5 ft.
long 4 in. sqr. and surround by mon-
ument of stone 4 1/2 ft. at base and 3 ft. high
Post marked I.M.A.M. No. 1.
From which U.S.M.M. No 4 bears $N 8^{\circ} 24' E$
3360. ft.

Thence $578^{\circ} 52' E$

or $N 11^{\circ} 40' East$

266.2 To the N.E. cor. of claim a 4 in. Post in mon.
where I set Post 5 ft. long. 4 in. sqr. and
surround by monument of stone 4 1/2
ft. at base and 3 ft. high.
Post marked A.M.C. No. 2.

Thence $515^{\circ} 55' W.$

or $N 11^{\circ} 40' East.$

Feet,
 457. Wash drains South easterly
 632. To the S.E. cor. of claim which is also
 the N.E. cor. Disowned Mine ^{M.C.} lot No 39,
 a 4 in Post in mon, where I set Post
 5ft. long 4 in. sq. and surround by a
 monument of stone 4 1/2 ft. at base and
 3ft. high.
 Post marked A.M. No 3.

Thence N 78° 52' W
 var 11° 40' East.

266.2 To the southerly center end of claim
 which is also the northerly center of the
 Disowned Mine ^{M.C.} lot No 39, a 4 in. Post in
 mon, where I set Post 5ft. long 4 in sq.
 and surround by mon. of stone
 4 1/2 ft. at base and 3ft. high.
 Post marked A.M. No 4.

Thence N 78° 52' W
 var 11° 40' East.

274.3 To the S.W. cor. of claim, which is also the
 N.W. cor. Disowned Mine ^{M.C.} lot No 39, a 4 in Post
 in mon. of stone, where I set Post 5ft.
 long 4 in. sq. and surround by a
 monument of stone 4 1/2 ft. at base
 and 3ft. high.

Post marked A.M. No 5,
 Thence N 15° 55' E
 var 11° 40' East.

632. To the N.W. cor. of claim a 4 in. Post in
 mon. where I set Post 5ft. long 4 in sq.
 and surround by monument of stone
 4 1/2 ft. at base and 3ft. high.

Post marked A.M. No. 6.
 Thence S 78° 52' E
 var 11° 40' East.

174 Wash drains south east.

274.3 To Post I.M. A.M. No. 1. and place of beginning
 Survey of exterior lines of claim.

Area. 7.814
 Total Area of claim 7.854 Acres.

Location.

This claim is located in the Warren Mining District, Cochise County, Arizona Territory, about 1 1/4 miles, south west of the Copper Queen Con. Mining Co's Smelter at Bisbee, and is bounded upon the South by the Disowned Mine M.C., lot no 39. This claim was officially surveyed in 1881, and designated as lot No 42. No Application for Patent was then made.

Improvements.

Made upon this claim by claimant or his grantors, consist of a Shaft, 4 x 7 ft., 15 ft. deep, with incline drift at bottom 1 x 5 ft., 15 ft. long, N 74° 35' W 40 ft., and a Shaft, 4 x 6 ft., 10 ft. deep; N 54° 15' W 75 ft., and a Shaft, 4 x 6 ft., 10 ft. deep N 7° W 150 ft., and a Shaft, 4 x 6 ft., 10 ft. deep, N 21° 30' W 275 ft., and a Shaft, 4 x 6 ft., 10 ft. deep, N 20° 0' W 325 ft., from Post A.M. No. 3.

A Shaft, 4 x 6 ft., 8 ft. deep N 16° E 60 ft., from Post A.M. No. 4.

A Tunnel (or cut), 5 ft wide 6 ft high 12 ft. long bears S 3° 30' W 200 ft., from Post I.M.A.M. No. 1.

And I hereby certify that the value of said improvements exceeds the sum of five hundred dollars.

There have been no improvements made by other parties on this claim.

Instruments used a Young & Sons improved Solar Transit and steel tape.

Bar and courses taken by use of the Solar Apparatus, checked by triangulation to other official surveys.

Note

I find that the 4x4 in Posts set around this claim were not marked, pieces of thin shak were marked with Paint and tacked to them, most of which have either been pulled or fallen off.

The Posts set by me around this claim have the letters cut in with a V. marking iron,

I connect this claim with U.S. M.M. No 4, as U.S. M.M. No 2 was washed away by flood in 1890.

I find the end lines of this claim to bear $N 78^{\circ} 52' W$ and $S 78^{\circ} 52' E$ while the Survey of 1881 gives these lines at $N 77^{\circ} 05' W$ and $S 77^{\circ} 05' E$.

I find the side lines to be $S 15^{\circ} 55' W$ and $N 15^{\circ} 55' W$ while the survey of 1881, gives these lines at $S 17^{\circ} 45' W$ and $N 17^{\circ} 45' E$.

I can account for these discrepancies in this way, that the transit was not in adjustment and was not a Solar Transit.

F. G. Howe U.S. Deputy
Mineral Surveyor.

Tombstone

January 25th 1892.

Affidavit of Five Hundred Dollars Improvements.

We, R. J. McLean and J. A. McLean
 of lawful age, being first duly sworn according to law, depose and say: that we are acquainted with the
Annie Mine mining claim, situated in
Warren Mining District, Cochise County,
 Arizona Territory, for which Richard Coulter

has made application for survey prior to application for patent under the provisions of the Act of
 Congress, approved May 10, 1872; and that the labor done and improvements made thereon by the
 applicant and his grantors exceed Five Hundred Dollars in value, and further that we are not
 personally interested in said mine.

R. J. McLean
John A. McLean

TERRITORY OF ARIZONA,
 County of Cochise } ss.

SWORN to and subscribed before me, this 19th day
 of December 1891.

S. C. Dennis
 Notary Public



FINAL OATHS FOR SURVEYS.

LIST OF NAMES.

A list of the names of the individuals employed by H. G. Howe
 United States Deputy Mineral Surveyor, to assist in running, measuring, and marking the lines
 corners and boundaries described in the foregoing field notes of the survey of the mining claim
 of Richard Coulter,
 known as the Annie Mine
 and showing the respective capacities in which they acted.

R. J. McLean, Chainman.
J. A. McLean, Chainman.
 _____, Axman.
 _____, Flagman.

FINAL OATHS OF ASSISTANTS.

We, R. J. McLean and J. A. McLean
 and _____, do solemnly swear that we assisted
H. G. Howe, United States Deputy Mineral Surveyor, in marking the corners and
 surveying the boundaries of the mining claim of _____
Richard Coulter,
 _____, known as the _____
Annie Mine, represented
 in the foregoing field notes as having been surveyed by said deputy mineral surveyor and under
 his direction; and that said survey has been in all respects, to the best of our knowledge and
 belief, faithfully and correctly executed, and the corner and boundary monuments established
 according to law and the instructions furnished by the United States Surveyor-General for
Arizona.

Robt J McLean, Chainman.
John A McLean, Chainman.
 _____, Axman .
 _____, Flagman.

Subscribed and sworn to by the above-named persons before me
 this 19th day of December, 1891.

S. C. Quinn

 Notary Public



FINAL OATH OF U. S. DEPUTY MINERAL SURVEYOR.

I, A. C. Howe, U. S. Deputy Mineral Surveyor, do solemnly swear that, in pursuance of instructions received from the United States Surveyor General for Arizona Territory, dated September 3rd, 1891, I have, in strict conformity to the laws of the United States, the official regulations and instructions thereunder, and the instructions of said Surveyor General, faithfully and correctly executed the survey of the Mining Claim of Richard Coulter, known as the Annie Mine, situate in Warren Mining District, Cochise County, Arizona, in Section _____, Township No. _____, Range No. _____, and designated as Survey No. 1021 lot No 42, as represented in the foregoing field notes, which accurately show the boundaries of said mining claim as distinctly marked by monuments on the ground, and described in the attached copy of the location certificate, which was received by me from the Surveyor General with said instructions, and that all the corners of said survey have been established and perpetuated in strict accordance with the law, official regulations and instructions thereunder; and I do further solemnly swear that the foregoing are the true and original field notes of said survey and my report therein, and that the labor expended and improvements made upon said mining claim by claimant or his grantors are as therein fully stated, and that the character, extent, location and itemized value thereof are specified therein with particularity and full detail, and that no portion of said labor or improvements so credited to this claim has been included in the estimate of expenditures upon any other claim.

A. C. Howe
U. S. Deputy Mineral Surveyor.

Subscribed and sworn to by the said A. C. Howe,
U. S. Deputy Mineral Surveyor, before me S. C. Perin
a Notary Public this nineteenth
day of December, 1891.

S. C. Perin
Notary Public



Annie Mine.

Notice is hereby given that the undersigned in compliance with the requirements of the Mining Act of Congress, approved May 10th 1872. I this day located and claim fifteen hundred linear feet along the course of this lead, lode or vein of mineral bearing quartz, and three hundred feet in width on each side of the middle of said lead lode or vein, situate in the Warren Mining District, County of Pima, Arizona, and more particularly described as follows, to wit:

Commencing at this monument of stones being the center of the North end of claim and upon which this notice is posted, thence Easterly three hundred feet to a monument of stones, thence Southerly 1500 feet to a monument of stones, thence Westerly 300 feet to a monument of stones, thence being center of Southerly end of claim, thence Westerly 300 feet to a monument of stones, thence Northerly 1500 feet to a monument of stones, thence Easterly 300 feet to place of beginning. This Claim lies between the Burton the north and Disowned Mine on the South, and runs parallel with the Watson mine.
 Located December 10, 1880, and shall be

Known as the Annie Mine,

11

By Henry Campbell,

Filed and recorded at request of Hoye Wicks,
Dec. 17. A.D. 1880 at 3 P.M.

S. W. Carpenter.

County Recorder,

TERRITORY OF ARIZONA, }
County of Cochise. } ss.

I, W. F. Bradley, County Recorder in and for the County of Cochise, do

hereby certify that the above and foregoing is a full, true and correct copy of the
Location notice of the Annie Mine, Warren Mining District
as appears of record now in my office in Book 6, Page 411 *Trans, Record*
of mines,

In witness whereof, I have hereunto set my hand and affixed
my official seal, at my office, in Tombstone, this

21st day of August, A. D. 1891

W. F. Bradley,

County Recorder.

PLAT
 of the
 ANNIE MINE LOT No 42.
 WARREN MINING DISTRICT
 COCHISE COUNTY
 Arizona Territory.
 Containing 7.854 Acres.
 Var 11°40' East,
 Scale 200. ft = 1 inch.

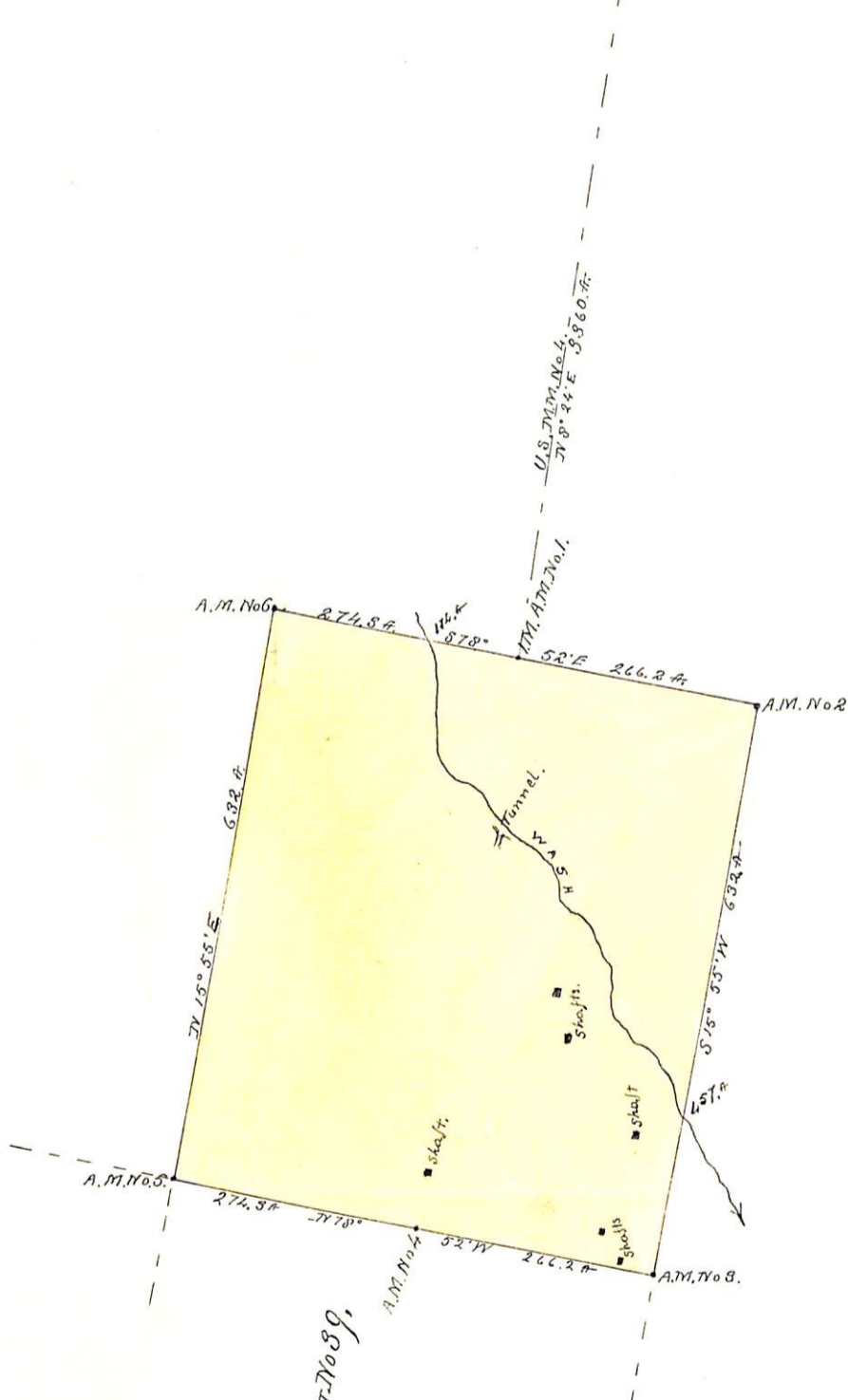

DISOWNED MINE LOT No 89.

(4-687.)

Surveyor General's Certificate of Approval of Field Notes and Survey of Mining Claim.

Department of the Interior,

Office of U. S. Surveyor General

Tucson, Arizona
May 6th, 1892.

I, U. S. Surveyor General for

District of Arizona

do hereby certify that the foregoing and hereto attached Field Notes and Return of the Survey of the Mining Claim of

Richard Coulter

-----, known as the
"Annie Mine"

situate in Warner ----- mining district,

----- Cochise ----- County, Arizona -----

in Section -----, Township No. -----, Range No. -----

and -----, designated as Survey No. 1021 Lot No. 42

executed by H. G. Howe -----, U. S. Deputy Mineral

Surveyor, December 15/17, 1891, under my instructions dated

September 3rd, 1891, have been critically examined and the

necessary corrections and explanations made, and the said Field Notes and Return, and

the Survey they describe, are hereby approved. A true copy of the copy of the location

certificate filed by the applicant for survey is included in the field notes.

U. S. Surveyor General for Arizona