

MS
-

0

1

0

4

5

OK

O.K. 201 J.S.P.

(4-683.)

Mineral Survey No. 1045. A.

Lot No. _____

Prescott

Land District.

FIELD NOTES

OF THE SURVEY OF THE MINING CLAIM OF

E. M. Clark

KNOWN AS THE

Ida

Hassayampa

Mining District,

Yurupai

County,

Arizona Territory

Section

26

Township

13 N

Range

2 W

Surveyed under instructions dated Aug 8th, 1892

by

John J. Fisher

U. S. Deputy Mineral Surveyor.

Claim located, Amended Location July 18th, 1892

Survey commenced Sept 28, 1892

Survey completed " 29, 1892

6-160

Address of claimant

John J. Hawkins attor. in fact for
E. M. Clark

Prescott A. T.

PRELIMINARY OATHS OF ASSISTANTS IN SURVEY OF MINING CLAIM.

WE, F. C. L. Sergeant and W. H. Ferguson, do solemnly swear that we will well and faithfully execute the duties of chain carriers; that we will level the chain upon even and uneven ground and plumb the tally-pins, either by sticking or dropping the same; that we will report the true distance to all notable objects, and the true length of all lines that we assist in measuring, to the best of our skill and ability, and in accordance with instructions given us, in the survey of the Mining Claim of E. M. Clark

....., known as the Ida,
situate in Hessayampa mining district,
Yavapai County, Superior,
in Section 26, Township No. 13 N, Range No. 2 W.

F. C. L. Sergeant Chainman.
W. H. Ferguson Chainman.

Subscribed and sworn to by the above-named persons before me this 27 day of Sept, 1892

J. C. Mantua
Registrar

I, W. H. Ferguson, do solemnly swear that I will well and truly perform the duties of axeman, in the establishment of corners and other duties, according to instructions given me and to the best of my skill and ability, in the survey of the Mining Claim of E. M. Clark

known as the Ida,
more fully described in the preceding affidavit.

W. H. Ferguson Axeman.

Subscribed and sworn to by the said W. H. Ferguson before me this 27 day of Sept, 1892

J. C. Mantua
Registrar

I, F. C. L. Sergeant, do solemnly swear that I will well and truly perform the duties of flagman, in the establishment of corners and other duties, according to instructions given me and to the best of my skill and ability, in the survey of the Mining Claim of E. M. Clark

known as the Ida,
more fully described in the preceding affidavit.

F. C. L. Sergeant Flagman.

Subscribed and sworn to by the said F. C. L. Sergeant before me this 27 day of Sept, 1892

J. C. Mantua
Registrar

Feet

Ida Lode

Beginning at Initial Mon. mentioned in Location Notice, where I set a porphyry stone 6" x 8" x 24" 1 foot in ground and surrounded by mound of stones, stone marked I.M.I

Thence S 70° 15' W

Var. 14° 15' E

335 To intersect East boundary line of S 1/4 of N.E. 1/4 of Sec. 26, T 13 N R 2 W, G & S.R. Mer. at N. 508.79 feet from S.E. cor. of said forty, where I set a porphyry stone 5" x 10" x 20" 1 foot in ground, surrounded by mound of stones, stone marked I No. 1045 A
 Whence to cor. to sects 22, 23, 26 & 27 T 13 N R 2 W of G & S.R. Mer. bears N 61° 47' W 48.05 feet

Thence S 1° 42' W

Var 14° 15' E

75 To center of Groom creek running N.W. & S.E.
 264 " " Wayow road, " " E & W
 300 " " When I set a granite stone 6" x 6" x 20", 1 foot in ground, surrounded by mound of stones stone marked I No. 1045 A, Orig. Loc. Mon. bears S 66° 30' W 310 feet, A white oak 20" diameter bears N 50° 22' W 69 feet, marked B.S. I No. 1045 A. The S.E. cor. of S 1/4 of N.E. 1/4 of Sec. 26, T 13 N R 2 W, G & S.R. Mer. bears S 1° 50' E 209 feet

Thence N 70° 15' E

Var. 14° 15' E

9.4 To intersect line between E 1/2 & W 1/2 of N.E. 1/4 of Sec 26, T 13 N R 2 W, G & S.R. Mer. at S 209.13 ft from S.E. cor of S 1/4 of N.E. 1/4 of Sec 26.

50 To center of road, running E & W

275 " " " Groom creek running N.W. & S.E.

610 " intersect line 5-6 Survey No 670 Bloomington Lode, E.M. Clark owner, at N 1° 42' E 560 ft from Cor. No 6- where I set a porphyry stone 6" x 8" x 24"

1 foot in ground, surrounded by mon. of stones, Stone marked I No $\frac{3}{1045} A$,
 Location Mon. bears N $72^{\circ} 15' E$ 590 feet
 A pine 18" diameter bears N $62^{\circ} 25' W$ 24 ft
 An Oak 12" " " S $60^{\circ} 15' W$ 32"
 Trees marked B.S. I No $\frac{3}{1045} A$

Thence N $1^{\circ} 42' E$
 Var. $14^{\circ} 15' E$

300 To center^{end} of claim, there I set a granite stone, 6" x 12" x 20" 1 foot in ground, surrounded by mon. of stones, Stone marked I No $\frac{4}{1045} A$ No bearings.

Thence N $1^{\circ} 42' E$ (same course)
 Var. $14^{\circ} 15' E$

300 To where I set a granite stone 6" x 8" x 20" 1 foot in ground and surrounded by mon. of stones. Stone marked I No $\frac{5}{1045} A$, whence
 Location Mon. bears N $66^{\circ} 30' E$ 368 feet
 B No 5 bears N $1^{\circ} 42' E$ 340 ft
 A pine 12" diameter bears S $0^{\circ} 30' W$ 78 ft
 " white oak 14" " " S $45^{\circ} 50' W$ 45"
 Trees marked B.S. I No $\frac{5}{1045} A$

Thence S $70^{\circ} 15' W$
 Var. $14^{\circ} 15' E$

610 where I set a granite stone 6" x 14" x 18" 1 foot in ground and surrounded with a mon. of stones, Stone marked I No $\frac{6}{1045} A$
 Location Mon. bears S $72^{\circ} 30' W$ 526 feet
 No bearings.

Thence S $1^{\circ} 42' W$
 Var. $14^{\circ} 15' E$

300 To Mon. and stone marked I No $\frac{1}{1045} A$ the place of beginning

Variation at all the corners $14^{\circ} 15' E$

Area

Total area of Ida Lode 7.82 acres

Less area in conflict with

S. 1/4 of NE 1/4 Sec 26, T 13 N R 24 W

G. & S.R. Men. Patented,

Net area of Ida Lode

~~0.3~~

7.79 acres

Location

This claim is located in NE 1/4 of Sec. 26
T 13 N R 24 W G. & S.R. Mend.

Improvements

I certify that the value of the labor and improvements upon this claim, placed thereon by the claimant and his grantors, is not less than five hundred dollars, and that said improvements consist of

The discovery shaft of the Ida Lode, 6 x 8 ft
33 ft. deep, in rock, which bears from T N 10° 45'
A. N 71° E 320 ft Val. \$330.

A shaft 5 x 7 feet 21 ft. deep in rock, which
bears from T N 10° 45' A N 76° 30' E 200 ft
Value \$210

A shaft 5 x 7 ft., 20 ft deep in
earth and rock, which bears from T N 10°
45' A N 86° 15' E 152 ft. Val. \$150.

Instrument

The survey was made with a Gurley
Transit with solar attachment. The
courses were deflected from the true
meridian as determined by solar
observations. The distances were
measured with a steel chain, 100 ft
long.

J. J. Fisher

U. S. Dept. Min Surveyor

Prescott Sept. 30-1892,

Survey
& date

Affidavit of Five Hundred Dollars Improvements.

We, F. C. Sergeant and W. H. Ferguson

of lawful age, being first duly sworn according to law, depose and say: that we are acquainted with the
"Ida" mining claim, situated in

Massayumpa Mining District, Yavapai County,
Arizona Territory, for which E. M. Clark by J. J.

Hawkins his attorney in fact

has made application for survey prior to application for patent under the provisions of the Act of Congress, approved May 10, 1872; and that the labor done and improvements made thereon by the applicant and his grantor exceed Five Hundred Dollars in value, and further that we are not personally interested in said mine.

F. C. Sergeant
W. H. Ferguson

TERRITORY OF ARIZONA,
County of Yavapai } ss.

SWORN to and subscribed before me, this 30 day
of September 1892

J. C. Martin
Register

UNITED STATES LAND OFFICE,
PRESCOTT, ARIZ.

FINAL OATHS FOR SURVEYS.

LIST OF NAMES.

A list of the names of the individuals employed by J. J. Fisher
 United States Deputy Mineral Surveyor, to assist in running, measuring, and marking the lines
 corners and boundaries described in the foregoing field notes of the survey of the mining claim
 of E. M. Clark
 known as the "Ida"
 and showing the respective capacities in which they acted.

F. L. Sergeant, Chairman.
W. H. Ferguson, Chairman.
W. H. Ferguson, Axman.
F. L. Sergeant, Flagman.

FINAL OATHS OF ASSISTANTS.

We, F. L. Sergeant
 and W. H. Ferguson, do solemnly swear that we assisted J. J. Fisher
Fisher, United States Deputy Mineral Surveyor, in marking the corners and
 surveying the boundaries of the mining claim of E. M. Clark

....., known as the "Ida"
, represented
 in the foregoing field notes as having been surveyed by said deputy mineral surveyor and under
 his direction; and that said survey has been in all respects, to the best of our knowledge and
 belief, faithfully and correctly executed, and the corner and boundary monuments established
 according to law and the instructions furnished by the United States Surveyor-General for
Arizona.

F. L. Sergeant, Chairman.
W. H. Ferguson, Chairman.
W. H. Ferguson, Axman.
F. L. Sergeant, Flagman.

Subscribed and sworn to by the above-named persons before me
 this 30 day of Sept, 1894

J. C. Munton
 Register

UNITED STATES LAND OFFICE,
 PRESCOTT, ARIZ.

(4-686.)

FINAL OATH OF U. S. DEPUTY MINERAL SURVEYOR.

I, J. J. Fisher, U. S. Deputy Mineral Surveyor, do solemnly swear that, in pursuance of instructions received from the United States Surveyor General for Arizona, dated Aug. 8, 18 92, I have, in strict conformity to the laws of the United States, the official regulations and instructions thereunder, and the instructions of said Surveyor General, faithfully and correctly executed the survey of the Mining Claim of E. M. Clark, known as the Ida, situate in Assayampa Mining District, Yavapai County, Arizona, in Section 26, Township No. 13 N., Range No. 2 W. 9. + S. R. 10, and designated as Survey No. 1045 A, as represented in the foregoing field notes, which accurately show the boundaries of said mining claim as distinctly marked by monuments on the ground, and described in the attached copy of the location certificate, which was received by me from the Surveyor General with said instructions, and that all the corners of said survey have been established and perpetuated in strict accordance with the law, official regulations and instructions thereunder; and I do further solemnly swear that the foregoing are the true and original field notes of said survey and my report therein, and that the labor expended and improvements made upon said mining claim by claimant or his grantors are as therein fully stated, and that the character, extent, location and itemized value thereof are specified therein with particularity and full detail, and that no portion of said labor or improvements so credited to this claim has been included in the estimate of expenditures upon any other claim.

John J. Fisher
U. S. Deputy Mineral Surveyor.

Subscribed and sworn to by the said John J. Fisher
U. S. Deputy Mineral Surveyor, before me Register of the United States Land Office this 30
day of September, 1892.

J. C. Mantel
Register

UNITED STATES LAND OFFICE,
PRESCOTT, ARIZ.

NOTICE OF AMENDED LOCATION.

20/10/1892

KNOW ALL MEN BY THESE PRESENTS: That I the undersigned have this day located 1500 feet of this lode, bearing precious metals, with all dips, spurs, angles and variations, with surface ground 300 feet on each side of the vein, with all mineral deposits contained therein, and all timber and water thereon or appurtenant thereto, according to the provisions of the United States Mining Laws: The exterior boundaries are as follows:

This claim commences at this notice which is posted on the ledge, in stone monument running 750 feet in a southwesterly direction to stone monument and 750 feet in a northeasterly direction to a stone monument, with 300 feet on each side of the ledge to corner monuments.

This claim laying on and crossing Groom Creek and northwest of the Chicago and Bloomington mines, one mile east of old Aztlan Mill, and six miles south of Prescott, Hassayampa Mining District, Yavapai Co., Arizona Ty., and shall be known as the Ida ledge or claim.

This amended location is made to more fully identify the claim on the ground as to metes and bounds.

Dated on the ground this 18th day of July 1892.

E. M. Clark.

Recorded at request of A. J. Herndon July 19th A.D. 1892 at 2 O'clock P.M. in Book 34 of Mines pages 484 & 485. Records of Yavapai County, Arizona.

(SEAL) Charles H. Akers,
County Recorder,
By F. A. Tritle, Jr. Deputy.

Territory of Arizona,)) ss
County of Yavapai.)

I, Charles H. Akers, County Recorder in and for said County and Territory, and Custodian of the Records thereof, do hereby certify that I have compared the above and foregoing with, and the same is a full, true and correct copy of the Notice of location of the "Ida" Mining Claim, as the same appears of record in Book 34 of Mines pages 484 & 485.

Records of Yavapai County, Arizona.

In Witness Whereof, I have hereunto set my hand and affixed my official seal, this 20th Day of July A.D. 1892.

(SEAL) Charles H. Akers
County Recorder.

(4-687.)

Surveyor General's Certificate of Approval of Field Notes and Survey of Mining Claim.

Department of the Interior,

Office of U. S. Surveyor General,

Gueson, Arizona

November 16, 1892.

I, U. S. Surveyor General for

District of Arizona

do hereby certify that the foregoing and hereto attached Field Notes and Return of the Survey of the Mining Claim of

E. M. Clark

_____ , known as the

"Ida"

situate in *Hassayampa* _____ mining district,

Yavapai _____ County, *Arizona* _____

in Section *26* _____ , Township No. *13 N* _____ , Range No. *2 West* _____

and _____ , designated as Survey No. *1045* _____

executed by *John J. Fisher* _____ , U. S. Deputy Mineral

Surveyor, *September 28-29, 1892* _____ , under my instructions dated

August 8th _____ , 1892 _____ , have been critically examined and the

necessary corrections and explanations made, and the said Field Notes and Return, and

the Survey they describe, are hereby approved. A true copy of the copy of the location

certificate filed by the applicant— for survey is included in the field notes. _____

Ralph Johnson

 U. S. Surveyor General for *Arizona*

o 6-112

SURVEY No. 1045 A

Prescott LAND DISTRICT

N. & 1/4 Sec 26. T 13 N R 2 W

G + S. R. Mer.

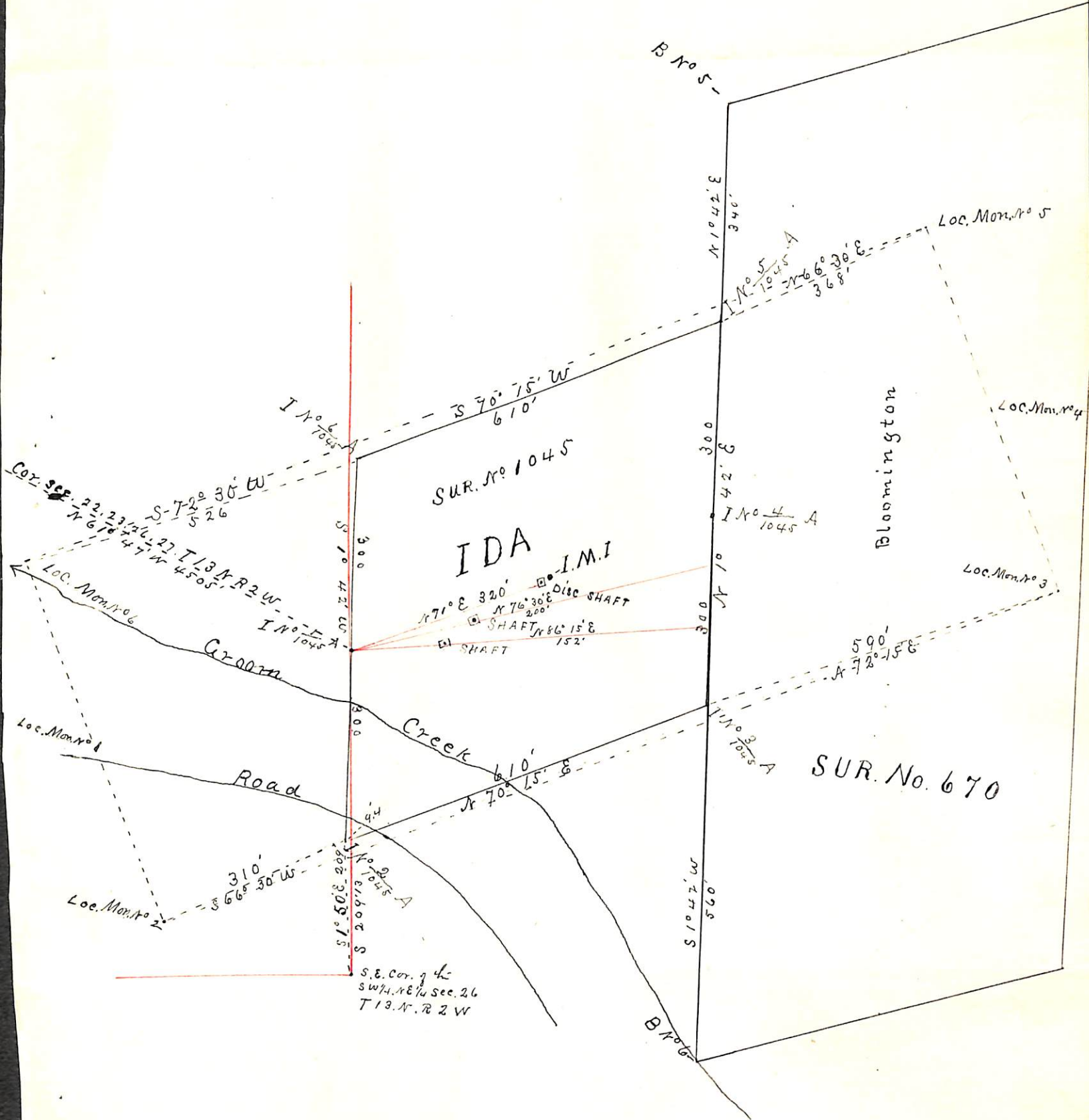

Surveyed Sep. 28, 29, 1892

By J. J. Fisher

U. S. Dep. Min. Surveyor

Scale 200' to 1 inch

Var. 14° 15' E