

MS
-

0

1

0

4

7

122
J.P.

(4-683.)

Mineral Survey No. 1047.

Lot No. _____

Gila, Land District.

FIELD NOTES

OF THE SURVEY OF THE MINING CLAIM OF

Copper Queen Con. M. Co.

Ben Williams Agent.

KNOWN AS THE

"Copper Jack."

Warren.

Mining District,

Cochise, County, Arizona,

Section _____, Township _____, Range _____

Surveyed under instructions dated June 21st, 1892

by A. C. Howell,

U. S. Deputy Mineral Surveyor.

Claim located April 26th, 1880.

Survey commenced Sept 9th, 1892

Survey completed Oct 12th, 1892

o 6-160

Address of claimant,

Bisbee, Cochise County,
Arizona,

(4-684.)

PRELIMINARY OATHS OF ASSISTANTS IN SURVEY OF MINING CLAIM.

WE, R. S. Hunt. and F. J. Bailey.,
do solemnly swear that we will well and faithfully execute the duties of chain carriers;
that we will level the chain upon even and uneven ground and plumb the tally-pins,
either by sticking or dropping the same; that we will report the true distance to all
notable objects, and the true length of all lines that we assist in measuring, to the best
of our skill and ability, and in accordance with instructions given us, in the survey of
the Mining Claim of Copper Queen Con Mining
Co. Ben Williams Agent., known as the
Copper Jack.
situate in Warren mining district,
Cochise. County, Arizona.
in Section _____, Township No. _____, Range No. _____.

R. S. Hunt., Chainman.
F. J. Bailey., Chainman.

Subscribed and sworn to by the above-named persons before
me this 9th day of Sept., 1892

S. C. Perrin
Notary Public

I, _____, do solemnly swear that I will well and
truly perform the duties of axeman, in the establishment of corners and other duties,
according to instructions given me and to the best of my skill and ability, in the survey
of the Mining Claim of _____

known as the _____,
more fully described in the preceding affidavit.

_____, Axeman.

Subscribed and sworn to by the said _____
before me this _____ day of _____,
18 _____.

I, _____, do solemnly swear that I will
well and truly perform the duties of flagman, in the establishment of corners and other
duties, according to instructions given me and to the best of my skill and ability, in the
survey of the Mining Claim of _____

known as the _____,
more fully described in the preceding affidavit.

_____, Flagman.

Subscribed and sworn to by the said _____
before me this _____ day of _____,
18 _____.

- Survey No. 1047.
Copper Jack Lode.
Beginning at cor No. 1.
Which is also the N.W. cor Iron
Monster Lode. Sur. No. 1049
- Feet A pine post 4 ft. long 4 in. sq. 6 in. in
ground in mound of stone. Marked
eastly face 1/1049 I.M. lode and
westly face 1/1047 C.J. lode.
From which U.S. L.M. No. 1, ^{leaves} S 17° 12' W.
313. ft.
Thence N. 7° 50' E.
Var 11° 40' East.
120. To cor No. 2.
Identical with location cor.
A pine post 4 ft long 4 in sq 6 in. in
ground in mound of stone marked
2/1047 C.J. Lode
Thence N 73° 30' W.
Var 11° 40' East.
964. To cor. No. 3.
Which cor. coming under house
I set 2x4 in. post on easterly side
of house S. 73° 30' E. 10 ft from W.C.
Post marked W.C. 3/1047
Thence S 24° 25' W.
Var 11° 40' East
230. To wash drains easterly.
- 300 To cor No. 4.
A 2 in Gas pipe in stone wall for
cor No 4. Stone marked under
pipe in wall 4/1047 C.J.
Thence S. 11° 45' W.
Var 11° 40' East
- 116.37 To N.E. cor Copper Prince lode Survey No. 285
- 277.67 To cor No 5.
At intersection with line Copper Queen
M.C. Survey No. 220. Lot No. 37

A pine post 4 ft long 4 in sq. ^{6 in in ground} in ground
of stone marked 6/1047 C.J. lode.
From which N.W. cor Copper Queen
M.C. bears S. 87° 12' W 554. ft.
Thence N. 87° 12' E
Far 11° 40' East

677.6 To cor No 6.
Which point is also the N.E. cor
Copper Queen.
A 4x4 in post 2 ft long sunk in
ground marked 9/1047 C.J. lode
Thence S 31° 32' E
Far 11° 40' East.

242.9 To cor No 7.
Which point is also the east center
and initial Copper Queen lode.
A 4x4 in post 2 ft long sunk in
ground marked 7/1047 C.J. lode.
From which U.S.L.M. ^{701.7} bears N 79° 40' E.
188.76 ft.
Thence S 1° 19' E
Far 11° 40' East

33.1 To cor No 8.
Which point is also the N.W. cor
General lode survey No. 520. 620
A pine post 2 ft long 4 in sq set in
ground marked 9/1047 C.J. lode.
From which the S.E. cor Copper Queen
bears S. 1° 19' E 177.4 ft.
Thence S 75° 40' E
Far 11° 40' East.

111.4 To cor No 9.
A pine post 2 ft long 4 in sq sunk in
ground marked 9/1047 C.J. lode, also Cor No 2.
From ^{Monster} Thence N 24° 20' E
Far 11° 40' East.

425. To post No 1 and place of beginning

Area

Total Area Copper Jack lode 10.577 Acres

Location

This claim is located in the Warren Mining District Cochise County Arizona and is bounded partly by the Copper Prince lode Dursky No. 1. South by the Copper Queen and General lodes and east by the Iron Minister lode

Expenditure of Five Hundred Dollars.

I certify that the value of the labor and improvements upon this claim placed thereon by the claimant and its grantors is not less than five hundred dollars and that said improvements consist of.

A shaft 4x6 ft 10 ft deep in blasting ground bears $S 28^{\circ} 35' W$ 177 ft from Cor No 1.

Value of work \$ 80.00

A shaft 4x6 ft 12 ft deep in blasting ground bears from Cor No 1. $S 62^{\circ} 12' W$ 250 ft.

Value of work \$ 80.00

A tunnel on 400 level 4x7 ft 160 feet long crosses south line of claim $S 32^{\circ} 34' W$ 440 ft from Cor No 1. (direction of tunnel) $N 22^{\circ} 0' E$

Value of Tunnel \$ 2400.00

A Tunnel 4x7 ft 130 ft long face of bears from Cor No 5 $N 13^{\circ} 45' E$ 135 ft direction of tunnel $S 10^{\circ} 0' W$.

Value of Tunnel \$ 2700.00

Instrument

The survey was made with a Young and Smoot mountain transit No 5585, with Smith's solar attachment.

The courses were deflected from the true meridian as determined by solar observations.

The distances were measured with a 100 ft steel tape.

H. C. Howe

U. S. Deputy Mineral Surveyor.

Tombstone Dec 23rd 1892.

Affidavit of Five Hundred Dollars Improvements.

We, C. L. Beckwith and R. S. Hunt

of lawful age, being first duly sworn according to law, depose and say: that we are acquainted with the

Copper Jack mining claim, situated in
Warren Mining District, Cochise County,

Arizona Territory, for which Copper Queen Con Mining Co.
by Ben Williams Agent.

has made application for survey prior to application for patent under the provisions of the Act of
Congress, approved May 10, 1872; and that the labor done and improvements made thereon by the
applicants and ~~the~~ ^{its} grantors exceed Five Hundred Dollars in value, and further that we are not
personally interested in said mine.

C. L. Beckwith

R. S. Hunt

TERRITORY OF ARIZONA, }
County of Yuma } ss.

SWORN to and subscribed before me, this 12th day

of October 1892

S. C. Perin

Notary Public



FINAL OATHS FOR SURVEYS.

LIST OF NAMES.

A list of the names of the individuals employed by A. G. Howel,
 United States Deputy Mineral Surveyor, to assist in running, measuring, and marking the lines
 corners and boundaries described in the foregoing field notes of the survey of the mining claim
 of Copper Queen Con Mining Co. Ben Williams Agent,
 known as the "Copper Jacks"
 and showing the respective capacities in which they acted.

R. S. Hunt, Chainman.
F. J. Bailey, Chainman.
 _____, Axman.
 _____, Flagman.

FINAL OATHS OF ASSISTANTS.

We, R. S. Hunt and F. J. Bailey
 and _____, do solemnly swear that we assisted
A. G. Howel, United States Deputy Mineral Surveyor, in marking the corners and
 surveying the boundaries of the mining claim of Copper Queen Con Mining
Co. Ben Williams Agent,
 _____, known as the
"Copper Jacks", represented
 in the foregoing field notes as having been surveyed by said deputy mineral surveyor and under
 his direction; and that said survey has been in all respects, to the best of our knowledge and
 belief, faithfully and correctly executed, and the corner and boundary monuments established
 according to law and the instructions furnished by the United States Surveyor-General for
Arizona

R. S. Hunt, Chainman.
F. J. Bailey, Chainman.
 _____, Axman
 _____, Flagman.

Subscribed and sworn to by the above-named persons before me
 this 12th day of October, 1892

S. C. Perin
Notary Public

(4-686.)

FINAL OATH OF U. S. DEPUTY MINERAL SURVEYOR.

I, A. G. Howe, U. S. Deputy Mineral Surveyor, do solemnly swear that, in pursuance of instructions received from the United States Surveyor General for Arizona, dated June 21st, 1892, I have, in strict conformity to the laws of the United States, the official regulations and instructions thereunder, and the instructions of said Surveyor General, faithfully and correctly executed the survey of the Mining Claim of Copper Queen Con Mining Co., Ben Williams Agent., known as the "Copper Jacks", situate in Warren Mining District, Cochise County, Arizona, in Section _____, Township No. _____, Range No. _____, and designated as Survey No. 1047, as represented in the foregoing field notes, which accurately show the boundaries of said mining claim as distinctly marked by monuments on the ground, and described in the attached copy of the location certificate, which was received by me from the Surveyor General with said instructions, and that all the corners of said survey have been established and perpetuated in strict accordance with the law, official regulations and instructions thereunder; and I do further solemnly swear that the foregoing are the true and original field notes of said survey and my report therein, and that the labor expended and improvements made upon said mining claim by claimant or its grantors are as therein fully stated, and that the character, extent, location and itemized value thereof are specified therein with particularity and full detail, and that no portion of said labor or improvements so credited to this claim has been included in the estimate of expenditures upon any other claim.

A. G. Howe

U. S. Deputy Mineral Surveyor.

Subscribed and sworn to by the said H. G. Howe

U. S. Deputy Mineral Surveyor, before me S. C. Pomeroy

Notary Public this 12th

day of October, 1892

S. C. Pomeroy

Notary Public

COPPER JACK.

Notice of Location.

Notice is hereby given that the undersigned in compliance with the requirements of the Mining Act of Congress of 1872 have this day located and claim fifteen hundred linear feet along the course of this lead, lode or vein of mineral bearing quartz and three hundred feet in width on each side of the middle of said lead, lode or vein situate in Warren Mining District, Pima County, Arizona, and more particularly described as follows to-wit,

Commencing at this monument of stones being the center of the East end of claim running from thence in a Northerly direction 300 feet, to a monument of stones, being the N.E. corner of claim thence westerly 1500 feet to a monument of stones, being the N.W. corner of claim, thence Southerly 600 feet to a monument of stones, being S.W. corner of claim, thence Easterly 1500 feet, to a monument of stones, being the S.E. corner of claim, thence Northerly 300 feet to place of beginning.

This claim is situated in Mule Pass about 1-4 mile from fresh water spring, and running parallel with Copper Queen, and shall be known as the Copper Jack Mine, Dated this 26, day of April A.D. 1880.

D.T.Reeder
W.H.Mininger, Locator.

Filed and recorded at request of James F, Duncan June 29, A.D. 1880, at 9-20 A.M.

S.W.Carpenter, County Recorder.
By Geo D, Woods, Deputy.

TERRITORY OF ARIZONA.

County of Cochise,

} S.S.

I W.F.Bradley, County Recorder in and for the County of Cochise, do hereby certify that the above and foregoing, is a full, true and correct copy of the Copper Jack Mining Claim, Warren Mining District, as appears of record now in my office in Book 6 Page 126 Transcribed Records of Mines.

In witness whereof I have hereunto set my hand and affixed my official seal, at my office, in Tombstone, this 9th. day of June A.D. 1892

W.F.Bradley,
County Recorder.

Recorders
Seal.

SURVEY NO 1047.
GILA LAND DISTRICT.

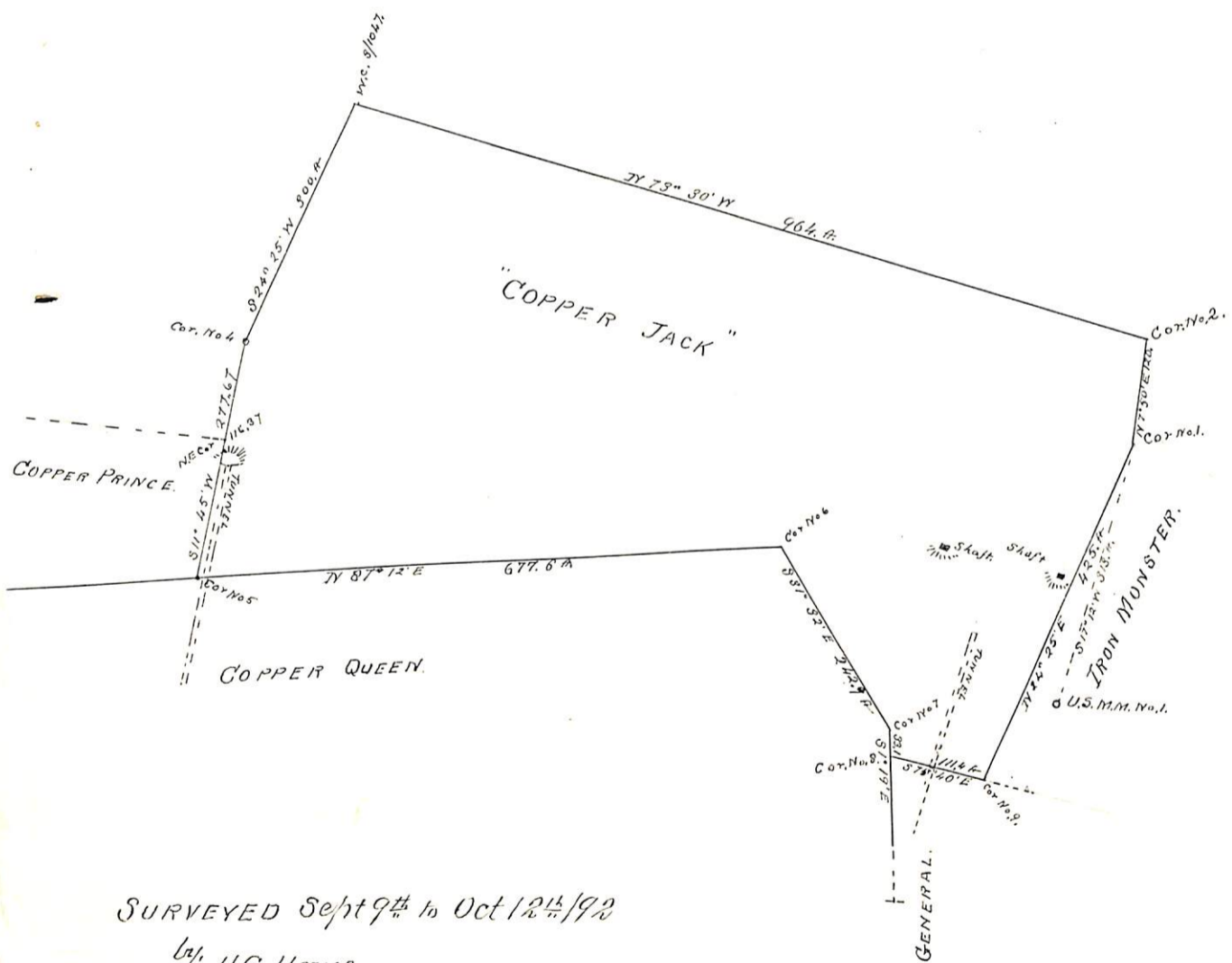

SURVEYED Sept 9th to Oct 12th /92
by H. & Howe,
U.S. Dep. Min^l Sur.

(4-687.)

Surveyor General's Certificate of Approval of Field Notes and Survey of Mining Claim.

Department of the Interior,

Office of U. S. Surveyor General,

Meson. Arizona

December 29, 1892

I, U. S. Surveyor General for

District of Arizona

do hereby certify that the foregoing and hereto attached Field Notes and Return of the

Survey of the Mining Claim of

Copper Queen

consolidated Mining Company.

known as the

"Copper Jack"

situate in

Warren

mining district,

Cochise County, *Arizona*

in Section _____, Township No. _____, Range No. _____

and _____, designated as Survey No. *1047*.

executed by *J. G. Howe*, U. S. Deputy Mineral

Surveyor, *Sept 9th to Oct 12th, 1892*, under my instructions dated

June 21st, 1892, have been critically examined and the

necessary corrections and explanations made, and the said Field Notes and Return, and

the Survey they describe, are hereby approved. A true copy of the copy of the location

certificate filed by the applicant for survey is included in the field notes. _____

Rapier & Johnson

U. S. Surveyor General for

Arizona

o 6-102