

**M
S
-**

0

1

0

5

7

100 J.S.O.

(4-683.)

Mineral Survey No. 1057

Lot No. 54

Prescott Land District.

FIELD NOTES

OF THE SURVEY OF THE MINING CLAIM OF

Oro Botta Mining Company

KNOWN AS THE

"Grey Eagle"

Tiger Mining District,

Navajo County, Arizona

Section _____ Township 10 N Range 1 W

Surveyed under instructions dated February 16, 1892
by C. B. Foster
U. S. Deputy Mineral Surveyor.

Claim located January 1st, 18 81.
Survey commenced March 4th, 18 92.
Survey completed March 4th, 18 92.

o 6-160

PRELIMINARY OATHS OF ASSISTANTS IN SURVEY OF MINING CLAIM.

WE, W. H. Ferguson and C. Mason, do solemnly swear that we will well and faithfully execute the duties of chain carriers; that we will level the chain upon even and uneven ground and plumb the tally-pins, either by sticking or dropping the same; that we will report the true distance to all notable objects, and the true length of all lines that we assist in measuring, to the best of our skill and ability, and in accordance with instructions given us, in the survey of the Mining Claim of

Oro Bella Mining Company known as the Guy Eagle situate in Tiger mining district, Yavapai County, Arizona, in Section _____, Township No. _____, Range No. _____.

C. P. Foster

W. H. Ferguson, Chainman.
C. Mason, Chainman.

Subscribed and sworn to by the above-named persons before me this 4th day of March, 1892

C. P. Foster
Notary Public

I, Lindley Abel, do solemnly swear that I will well and truly perform the duties of axeman, in the establishment of corners and other duties, according to instructions given me and to the best of my skill and ability, in the survey of the Mining Claim of Oro Bella Mining Company known as the Guy Eagle, more fully described in the preceding affidavit.

Lindley Abel, Axeman.

Subscribed and sworn to by the said Lindley Abel before me this 4th day of March, 1892

C. P. Foster
Notary Public

C. P. Foster

I, _____, do solemnly swear that I will well and truly perform the duties of flagman, in the establishment of corners and other duties, according to instructions given me and to the best of my skill and ability, in the survey of the Mining Claim of _____ known as the _____, more fully described in the preceding affidavit.

_____, Flagman.

Subscribed and sworn to by the said _____ before me this _____ day of _____, 18 _____.

Field Notes
of the Survey of the
Grey Eagle Mining Claim
in Tiger Mining District
Yavapai County, Arizona

Claimed by
Bro Bella Mining Company

Surveyed by C. B. Foster U.S. Deputy
Mineral Surveyor under instructions
from the U.S. Surveyor General of
date Feb 16th 1892

Survey Commenced March 4th 1892
" Completed " March 4th 1892

Foot

Description of Survey
Beginning at the Initial Mon mentioned
in location notice and marking the N.
end center of claim where I set a
Syenite Stone 18x14x6 ins. 1 ft. in ground
and surrounded same with mound
of stones.

Stone is marked I. M. G. E. No. 1.
An Oak 24 ins. dia. brs S 71 $\frac{1}{2}$ ° E 29 feet
A Pine 6 " " " N 85° W 56 "
Tree blazed and marked I. M. G. E. No. 1 B. T.
U.S. Min. Mon. No. 1 brs N. 25° E 32 15 feet.

Thence S 88° 4' E.
Va 14° 5' E

300 To point where I set a slate stone
24x8x6 ins 1 ft. in ground and surround-
ed same with mound of stones
Stone is marked G. E. No. 2
An oak 8 ins. dia. brs N 17° W 36 ft.
tree blazed and marked G. E. No. 2 B. T.
original loc. mon. brs N 1° E 50 ft.

Feb

Thence $N 1056' W$

Va $140' 5''$ East

1005 to road b/w N.W. and S.E.

1500 to point where I set a granite stone
 $24 \times 12 \times 8$ ins 1 ft. in ground and
surrounded same with mound
of stones.

Stone is marked G. E. No 3.

A Pin 16 ins. dia. b/w. $S 51^{\circ} 30' E$ 38 ft.

tree blazed and marked G. E. No 3 B.T.

Original loc. mon. b/w. $S 52^{\circ} E$ 70 feet.

Thence $N 88^{\circ} 4' W$

Va $140' 5''$ East

300 to S. end center of claim where I
set a granite stone $20 \times 12 \times 10$ ins. 1 ft in
ground and surrounded same with
mound of stones.

Stone is marked G. E. No 4.

original loc. mon. b/w. $S 1056' W$ 65 ft.

Thence $N 88^{\circ} 4' W$ (same course)

Va $140' 5''$ East

300 to point where I set a granite
stone $24 \times 12 \times 6$ ins 1 ft in ground and
surrounded same with mound of stones.

Stone is marked G. E. No. 5.

original loc. mon. b/w $S 2' W$ 30 ft.

Thence $N 1056' E$

Va $140' 5''$ East

633 to road b/w E.N.E. and W.S.W.

1500 to loc. mon. where I set a slate stone $18 \times$
 16×4 ins 1 ft. in ground and surrounded
same with mound of stones.

Stone is marked G. E. No. 6.

An oak 10 ins. dia. b/w. $N 40^{\circ} E$ 48 ft.

tree blazed and marked G. E. No. 6. B.T.

Thence $S 88^{\circ} 4' E$.

Va $140' 5''$ E

285 to tramway b/w S and W.N.W.

Foot

300 to Initial Mon. and Stone I.M. & E. No. 1. place of beginning.

Area

Total and net area of claim 20.66 acres

Location

This claim is located along the N.W. slope of the Bradshaw mountains south of Grey Eagle Creek.

It is south of and contiguous to the Cleveland Mining claim un-surveyed. in Tiger Mining District Yavapai County Arizona and is on un-surveyed lands.

Improvements

Made upon this claim by claimant or grantors. Consist of a tunnel driven S. 125 ft long by 6x4 ft. Mouth of said tunnel bears S 3° W. 43 ft. from Mon. I.M. & E. No. 1. A tunnel driven southerly 150 ft long by 6x4 ft mouth of said tunnel bears S 2° E 390 ft from Mon. I.M. & E. No. 1. A shaft 60 ft deep by 6x4 ft bears S. 2° E 445 ft from Mon. I.M. & E. No. 1. A Tunnel 160 ft long by 6x4 ft. Mouth of said tunnel bears S 2° 30' E 500 ft from Mon. I.M. & E. No. 1. A shaft 60 ft deep by 6x4 ft. bears S. 2° E. 590 ft. from Mon. I.M. & E. No. 1. An ^{open} cut 22 ft long by 10 ft wide and 8 ft deep bears S. 30' E 630 ft from Mon. I.M. & E. No. 1. An open cut 8x8x6 ft deep bears S. 20' E 780 ft from Mon. I.M. & E. No. 1. An open cut 12 ft long by 6x4 ft deep bears S 1° 56' W 870 ft from Mon. I.M. & E. No. 1. and I hereby certify that the value of said improvements exceeds the sum of five hundred dollars.

There have been no improvements
made by other parties on this
chain

Instruments used a Gurley Transit
and 50 ft. steel chain

Var and course determined by
observation of Polaris.

March 9th 1892

C. D. Foster
Asst. Deputy Mineral Surveyor.

Affidavit of Five Hundred Dollars Improvements.

We, Lindley Abel and W. H. Ferguson

of lawful age, being first duly sworn according to law, depose and say: that we are acquainted with the

Grey Eagle mining claim, situated in

Tiger Mining District, Yavapai County,

Arizona Territory, for which Pros Bella Mining

Company

has made application for survey prior to application for patent under the provisions of the Act of

Congress, approved May 10, 1872; and that the labor done and improvements made thereon by the

applicant and its grantor exceed Five Hundred Dollars in value, and further that we are not

personally interested in said mine.

Lindley Abel

W. H. Ferguson

TERRITORY OF ARIZONA,
County of Yavapai } ss.

SWORN to and subscribed before me, this 5th day

of March 1892

C. P. Foster

C. P. Foster
Notary Public



FINAL OATHS FOR SURVEYS.

LIST OF NAMES.

A list of the names of the individuals employed by C. B. Foster
 United States Deputy Mineral Surveyor, to assist in running, measuring, and marking the lines
 corners and boundaries described in the foregoing field notes of the survey of the mining claim
 of Oro Bella Mining Company
 known as the Grey Eagle
 and showing the respective capacities in which they acted.

W. H. Ferguson, Chairman.
C. Mason, Chainman.
Lindley Abel, Axman.
 _____, Flagman.

FINAL OATHS OF ASSISTANTS.

We, W. H. Ferguson, C. Mason
 and Lindley Abel, do solemnly swear that we assisted C. B. Foster,
 United States Deputy Mineral Surveyor, in marking the corners and
 surveying the boundaries of the mining claim of _____

Oro Bella Mining Company
 _____, known as the Grey Eagle, represented
 in the foregoing field notes as having been surveyed by said deputy mineral surveyor and under
 his direction; and that said survey has been in all respects, to the best of our knowledge and
 belief, faithfully and correctly executed, and the corner and boundary monuments established
 according to law and the instructions furnished by the United States Surveyor-General for
Arizona.

W. H. Ferguson, Chairman.
C. Mason, Chainman.
Lindley Abel, Axman.
 _____, Flagman.

Subscribed and sworn to by the above-named persons before me
 this 5th day of March, 1892

C. B. Foster
 Notary Public

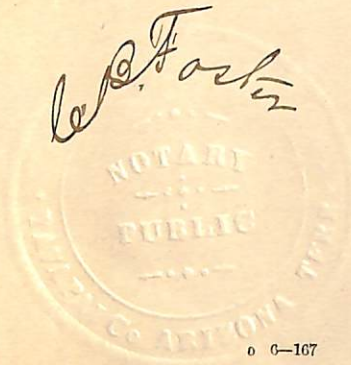

FINAL OATH OF U. S. DEPUTY MINERAL SURVEYOR.

I, C. B. Foster, U. S. Deputy Mineral Surveyor, do solemnly swear that, in pursuance of instructions received from the United States Surveyor General for Arizona, dated February 16, 1892, I have, in strict conformity to the laws of the United States, the official regulations and instructions thereunder, and the instructions of said Surveyor General, faithfully and correctly executed the survey of the Mining Claim of Oro Bella Mining Company, known as the Grey Eagle, situate in Tiger Mining District, Yavapai County, Arizona, in Section _____, Township No. _____, Range No. _____, and designated as Survey No. 1057, as represented in the foregoing field notes, which accurately show the boundaries of said mining claim as distinctly marked by monuments on the ground, and described in the attached copy of the location certificate, which was received by me from the Surveyor General with said instructions, and that all the corners of said survey have been established and perpetuated in strict accordance with the law, official regulations and instructions thereunder; and I do further solemnly swear that the foregoing are the true and original field notes of said survey and my report therein, and that the labor expended and improvements made upon said mining claim by claimant or its grantors are as therein fully stated, and that the character, extent, location and itemized value thereof are specified therein with particularity and full detail, and that no portion of said labor or improvements so credited to this claim has been included in the estimate of expenditures upon any other claim.

C. B. Foster
U. S. Deputy Mineral Surveyor.

Subscribed and sworn to by the said C. B. Foster,
U. S. Deputy Mineral Surveyor, before me W. C. Foster a
Notary Public this ninth
day of March, 1892.

W. C. Foster
Notary Public



o 6-154

rel. J.C.S.

Grey Eagle

Notice of Location

Know all men by these Presents:
 That I the undersigned, have
 this day located, Fifteen hundred
 (1500) linear feet of this vein or lode,
 bearing precious metals, with all
 dips, spurs, angles and variations,
 with surface ground Three hun-
 dred (300) feet, on each side of
 the centre of vein, with all min-
 eral deposits contained therein,
 and all Timber growing within
 the limits of said claim, and all
 water and water privileges thereon
 or appurtenant thereto, under and
 according to the provisions of the
 Mining Laws of the United States,
 under which it is located.

This claim commences at
 this monument and Notice placed
 upon the ledge and runs Fifteen
 Hundred (1500) feet in a southerly

direction along the ledge.

The exterior boundaries are as follows. viz: Commencing at this monument ^{and} notice ^{and} running three hundred (300) feet in an easterly direction to monument of stone at N. E. corner of claim; thence in a southerly direction parallel with the ledge fifteen hundred (1500) feet to monument at S. E. corner of claim; thence at right angles across the ledge in a westerly direction six hundred (600) feet to monument at S. W. corner of claim; thence parallel with the ledge in a northerly direction fifteen hundred (1500) feet to monument at N. W. corner of claim; thence at right angles across the ledge in an easterly direction three hundred (300) feet to monument

upon the ledge ^{and} place of beginning.

This ledge may be more generally described as situated on a ridge on the south side of Stuntbug Creek ^{and} about one thousand feet East of the Oro Bonito Mine. This notice posted on a monument of stone on the centre of vein at the North end of claim, this monument being built midway between two Oak trees of two feet diameter each, the tree on the West standing two feet North of the line of claim, ^{and} thirty six feet from the vein, the tree on the East standing ten feet South of the North line of claim ^{and} thirty six feet from the vein, each tree being blazed, on four sides. This location is made in the Tiger Mining District, Yavapai County, Arizona Territory, ^{and} shall be known as the Grey Eagle, Gold ^{and} Silver

Mining Claim.

Dated on the ground this 1 day of
January 1881.

Phillip Richardson

Recorded at request of Phil. Richardson
January 5th 1881 at 9 o'clock A.M. in
Book K. 10. of mines. Records of
Yavapai County Arizona at pages
243-244.

William Wilkerson

County Recorder

By H. H. Carter.

Deputy.

TERRITORY OF ARIZONA,)
County of Yavapai.) ss.

14

I, CHARLES H. AKERS, County Recorder in and for said County and Territory, and Custodian of the Records thereof, do hereby certify that I have compared the above and foregoing with, and the same is a full, true and correct copy of the Grey Eagle Notice of Location, as the same appears of record in Book K. 10. of Mines at pages 243 and 244

Records of Yavapai County, Arizona.

In Witness Whereof, I have hereunto set my hand and affixed my official seal this 4th Day of Feb'y — A. D. 1892
Charles H. Akers

County Recorder.

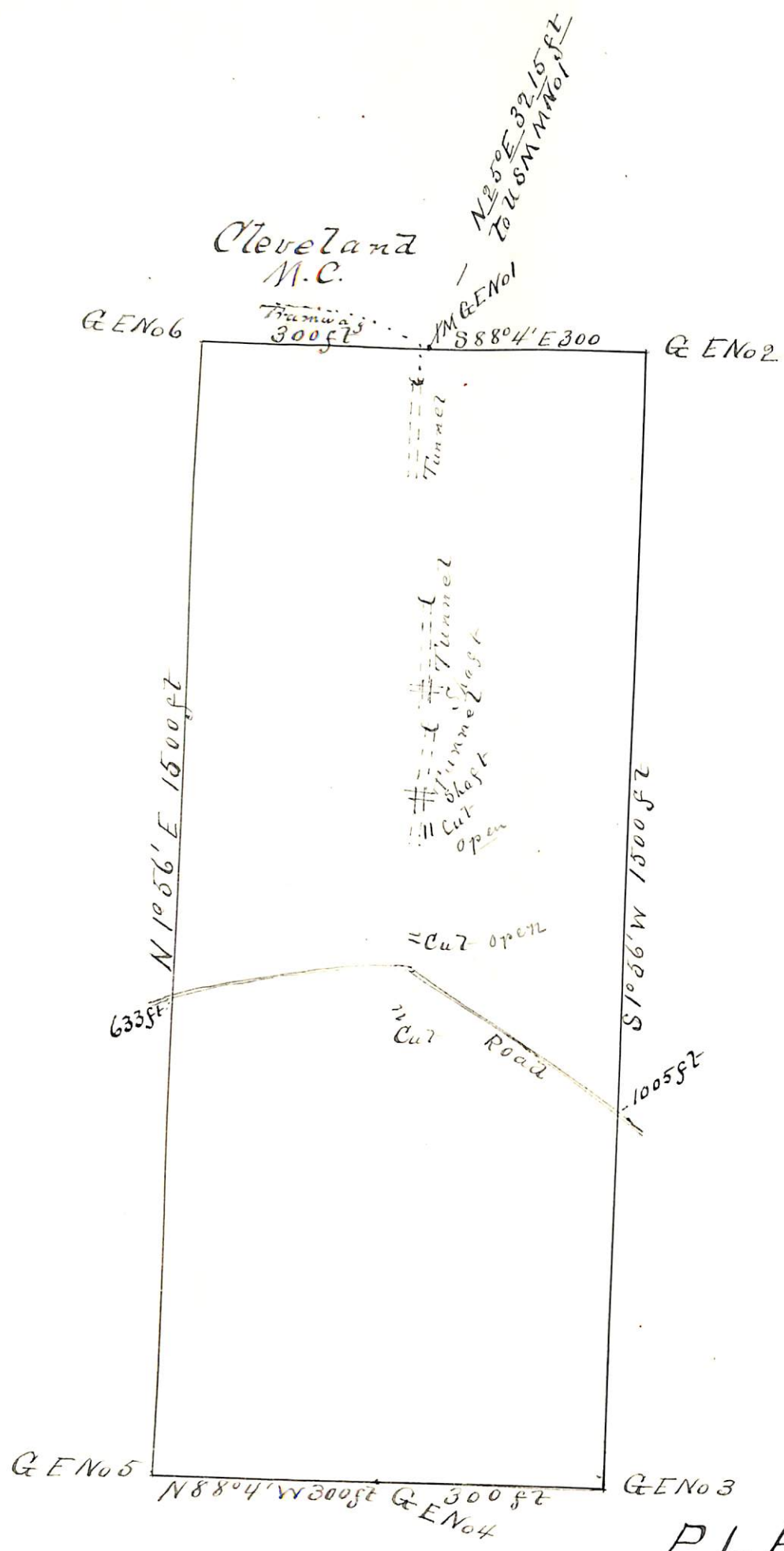

PLAT
of the
Grey Eagle Mining Claim
in Tiger Mining District
Yavapai County Arizona
claimed by
Oro Bella Mining Co.
surveyed by C.B. Foster U.S.D.S.
March 4 1892
Contains 20.66 Acres
Va 14° 5' E Scale 200ft to 1 in.

(4-687.)

Surveyor General's Certificate of Approval of Field Notes and Survey of Mining Claim.

Department of the Interior,

Office of U. S. Surveyor General

meson. Arizona

July 26th, 1892.

I, U. S. Surveyor General for

District of Arizona,

do hereby certify that the foregoing and hereto attached Field Notes and Return of the

Survey of the Mining Claim of

Oro Bella Mining

Company

, known as the

"Grey Eagle"

situate in

Tiger

mining district,

Navahai

County,

Arizona

in Section

Township No.

Range No.

and

designated as Survey No.

1057.

executed by

W. B. Foster

U. S. Deputy Mineral

Surveyor,

March 4th, 1892,

under my instructions dated

February 16, 1892,

have been critically examined and the

necessary corrections and explanations made, and the said Field Notes and Return, and

the Survey they describe, are hereby approved. A true copy of the copy of the location

certificate filed by the applicant for survey is included in the field notes.

Rosalie Johnson

U. S. Surveyor General for

Arizona.

c 6-162