

**M  
S**

**0  
1  
0  
5  
8**

sd 260

(4-683.)

Mineral Survey No. 1058

Lot No. 55

Prescott Land District.

### FIELD NOTES

OF THE SURVEY OF THE MINING CLAIM OF

Ora Betta Mining Company

KNOWN AS THE

"Ash Spring"

Tiger Mining District,

Yavapai County, Arizona

Section \_\_\_\_\_ Township 10 N Range 10 W

Surveyed under instructions dated Feb'y 16, 1892  
by C B Foster

U. S. Deputy Mineral Surveyor.

Claim located January 11<sup>th</sup>, 1881.  
Survey commenced March 5<sup>th</sup>, 1892.  
Survey completed March 5<sup>th</sup>, 1892.

o 6-160

Recd  
3/14/92

# PRELIMINARY OATHS OF ASSISTANTS IN SURVEY OF MINING CLAIM.

WE, W. H. Ferguson and C. Mason,  
do solemnly swear that we will well and faithfully execute the duties of chain carriers;  
that we will level the chain upon even and uneven ground and plumb the tally-pins,  
either by sticking or dropping the same; that we will report the true distance to all  
notable objects, and the true length of all lines that we assist in measuring, to the best  
of our skill and ability, and in accordance with instructions given us, in the survey of  
the Mining Claim of Pro Bella Mining Company  
....., known as the  
Ash Spring  
situate in Tiger mining district,  
Harapai County, Arizona,  
in Section \_\_\_\_\_, Township No. \_\_\_\_\_, Range No. \_\_\_\_\_.

*C. B. Foster*

W. H. Ferguson, Chainman.  
C. Mason, Chainman.

Subscribed and sworn to by the above-named persons before  
me this 4<sup>th</sup> day of March, 1892

C. B. Foster  
Notary Public

I, Lindley Abel, do solemnly swear that I will well and  
truly perform the duties of axeman, in the establishment of corners and other duties,  
according to instructions given me and to the best of my skill and ability, in the survey  
of the Mining Claim of Pro Bella Mining Company  
.....  
known as the Ash Spring  
more fully described in the preceding affidavit.

*C. B. Foster*

Lindley Abel, Axeman.

Subscribed and sworn to by the said Lindley  
Abel before me this 4<sup>th</sup> day of  
March, 1892

C. B. Foster  
Notary Public

I, \_\_\_\_\_, do solemnly swear that I will  
well and truly perform the duties of flagman, in the establishment of corners and other  
duties, according to instructions given me and to the best of my skill and ability, in the  
survey of the Mining Claim of \_\_\_\_\_  
.....  
known as the \_\_\_\_\_,  
more fully described in the preceding affidavit.

\_\_\_\_\_, Flagman.

Subscribed and sworn to by the said \_\_\_\_\_  
before me this \_\_\_\_\_ day of  
\_\_\_\_\_, 18 \_\_\_\_\_

Field Notes  
 of the Survey of the  
 Ash Spring Mining Claim  
 in Tiger Mining District  
 Yavapai County, Arizona

Claimed by  
 Oro Bella Mining Company.

Surveyed by C. D. Foster U.S. Deputy  
 Mineral Surveyor under instructions  
 from the U.S. Surveyor General  
 of date Feb'y 16<sup>th</sup> 1892

Survey Commenced Mar 5<sup>th</sup> 1892  
 " Completed Mar 5<sup>th</sup> 1892

Fut

Description of Survey.  
 Beginning at the Initial Mon Men-  
 tioned in location notice and marking  
 the S. end center of claim. The corner  
 being a pine tree 18 ins. dia. which I  
 blaze and mark on its North side  
 I. M. A. O. No. 1. and build mound of  
 stones at base of said tree  
 A Juniper 12 ins. dia. brs. S 47° W 62 ft  
 An Oak 9 " " " N 84° E 38 "  
 trees blazed and marked I. M. A. O. No 1 B. T.  
 U. S. Min Mon No 1 brs. N 10° 58' E 336.2 ft.  
 Ash Spring brs N 11° 50' E 260 ft.

Thence S 68° 32' E

to 140 5 East

300 to point where I set a granite stone  
 28 x 12 x 8 ins 1 1/2 ft in ground and  
 surrounded same with mound of  
 stones

Stone is marked A. S. No 2.  
 An oak 12 ins dia. brs. S 61° E 18 ft.  
 tree blazed and marked A. S. No 2 B. T.

original loc. mon. brs  $S 71^{\circ} E$  12 ft.

Thence  $N 21^{\circ} 28' E$

Va  $14^{\circ} 5'$  East

1200 To point where I set a slate stone  $24 \times 14 \times 5$  ins, 1 ft. in ground and surrounded same with mound of stones.

Stone is marked A.S. No. 3.

A Pine 7 ins dia. brs  $S 16^{\circ} W$  20 ft.

tree blazed and marked A.S. No. 3. B.T.

original loc. mon. brs  $N 22^{\circ} E$  54 ft.

Thence  $N 68^{\circ} 32' W$

Va  $14^{\circ} 5'$  East

300 to loc. mon. marking N. end center of claim where I set a slate stone  $24 \times 12 \times 6$  ins, 1 ft. in ground and surrounded same with mound of stones. Stone is marked A.S. No. 4.

A Juniper 20 ins dia. brs  $S 43^{\circ} E$  56 ft.

tree blazed and marked A.S. No. 4. B.T.

Thence  $N 68^{\circ} 32' W$  (same course)

Va  $14^{\circ} 5'$  East

300 to point where I mark a + in center of slate ledge cropping above surface 1 and 2 ft high by 10 ft square and under said + mark A.S. No. 5 and on N side of mark build mound of stones.

An Oak 10 ins. dia. brs  $S 74^{\circ} W$  42 ft.

tree blazed and marked A.S. No. 5. B.T.

original loc mon brs  $N 19^{\circ} E$  46 ft.

Thence  $N 21^{\circ} 28' W$

Va  $14^{\circ} 5'$  East

1200 to loc. mon. where I set a slate stone  $22 \times 12 \times 5$  ins, 1 ft. in ground and surrounded same with mound of stones

Stone is marked A.S. No. 6

A Juniper 30 ins. dia. brs  $S 79^{\circ} W$  34 ft.

tree blazed and marked A.S. No. 6. B.T.

Cut

Mon. (a stone marked G. E. No. 2.)  
marking N. E. Cor. to Grey Eagle Me.  
lens N 27° 30' W 303 ft.

Thence @ 68° 32' E

Va 14° 5' East.

300 to initial mon. and true I. M. a. S. No. 1  
place of beginning.

Area

Total unmet area of claim 16.53 acres.

Location

This claim is located along the N. W.  
slope of the Bradshaw Mountains  
south of Grey Eagle Creek.

It is south of and contiguous to  
the Hard Trial Mining claim and  
north of and contiguous to the  
First Creek Extension of Ash Spring  
Mining claim. Both of said  
Mining claims being unsurveyed.

In Tiger Mining District, Yavapai  
County Arizona and is on  
unsurveyed lands.

Improvements

Made upon this claim by the  
claimant or its grantors consist  
of a Cut 20 ft square with an  
average depth of 6 ft. S. W. Cor of  
said Cut bears N 45° E 2 ft from mon. I. M.  
A. S. No. 1. An open cut 12 ft square  
by 8 ft deep bears N 20° E 240 ft from  
Mon. I. M. a. S. No. 1. A Tunnel 30 ft long  
by 6 x 4 ft. mouth of said tunnel bears  
N 19° E 295 ft from Mon. I. M. a. S. No. 1.  
A cut 10 ft long by 6 x 5 ft bears N 18° E  
430 ft from Mon. I. M. a. S. No. 1.  
A shaft 12 ft deep by 6 x 4 ft. bears  
N 19° E 800 ft from Mon. I. M. a. S. No. 1.  
A cut 6 x 6 x 6 ft. bears N 18° E 830 ft

from Mon. I. M. A. S. No. 1.  
 A cut 6x6x6 ft hrs N 25° 30'  
 E 835 ft. from Mon I. M. A. S. No. 1.  
 And I hereby certify that the value  
 of said improvements exceeds the  
 sum of five hundred dollars.

There have been no improvements  
 made by other parties on this  
 claim

Instruments used a Tinsley  
 Transit and 50 ft. steel chain

Var. and courses determined by  
 observation of Polaris

March 9 1892

C. B. Foster  
 U. S. Deputy Mineral Surveyor.

### Affidavit of Five Hundred Dollars Improvements.

We, Lindley Abel and W. H. Ferguson

of lawful age, being first duly sworn according to law, depose and say: that we are acquainted with the

Ash Spring mining claim, situated in

Tiger Mining District, Yavapai County,

Arizona Territory, for which Pro Bulla Mining Company

has made application for survey prior to application for patent under the provisions of the Act of Congress, approved May 10, 1872; and that the labor done and improvements made thereon by the applicant and its grantor exceed Five Hundred Dollars in value, and further that we are not personally interested in said mine.

Lindley Abel  
W H Ferguson

TERRITORY OF ARIZONA,  
County of Yavapai } ss.

SWORN to and subscribed before me, this 5<sup>th</sup> day  
of March 1892

C. B. Foster

C. B. Foster  
Notary Public





# FINAL OATHS FOR SURVEYS.

## LIST OF NAMES.

A list of the names of the individuals employed by C. B. Foster  
 United States Deputy Mineral Surveyor, to assist in running, measuring, and marking the lines  
 corners and boundaries described in the foregoing field notes of the survey of the mining claim  
 of Oro Bella Mining Company  
 known as the Ash Spring  
 and showing the respective capacities in which they acted.

W. H. Ferguson, Chainman.  
C. Mason, Chainman.  
Lindley Abel, Axman.  
 \_\_\_\_\_, Flagman.

## FINAL OATHS OF ASSISTANTS.

We W. H. Ferguson C. Mason  
 and Lindley Abel, do solemnly swear that we assisted C. B. Foster  
 \_\_\_\_\_, United States Deputy Mineral Surveyor, in marking the corners and  
 surveying the boundaries of the mining claim of \_\_\_\_\_

Oro Bella Mining Company  
 \_\_\_\_\_, known as the Ash Spring, represented  
 in the foregoing field notes as having been surveyed by said deputy mineral surveyor and under  
 his direction; and that said survey has been in all respects, to the best of our knowledge and  
 belief, faithfully and correctly executed, and the corner and boundary monuments established  
 according to law and the instructions furnished by the United States Surveyor-General for  
Arizona

W. H. Ferguson, Chainman.  
C. Mason, Chainman.  
Lindley Abel, Axman.  
 \_\_\_\_\_, Flagman.

Subscribed and sworn to by the above-named persons before me  
 this 5<sup>th</sup> day of March, 1892

C. B. Foster  
 Notary Public



FINAL OATH OF U. S. DEPUTY MINERAL SURVEYOR.

I, C. B. Foster, U. S. Deputy Mineral Surveyor, do solemnly swear that, in pursuance of instructions received from the United States Surveyor General for Arizona, dated February 16, 1892, I have, in strict conformity to the laws of the United States, the official regulations and instructions thereunder, and the instructions of said Surveyor General, faithfully and correctly executed the survey of the Mining Claim of Bro Bella Mining Company, known as the Cash Spring, situate in Tiger Mining District, Yavapai County, Arizona, in Section         , Township No.         , Range No.         , and designated as Survey No. 1058, as represented in the foregoing field notes, which accurately show the boundaries of said mining claim as distinctly marked by monuments on the ground, and described in the attached copy of the location certificate, which was received by me from the Surveyor General with said instructions, and that all the corners of said survey have been established and perpetuated in strict accordance with the law, official regulations and instructions thereunder; and I do further solemnly swear that the foregoing are the true and original field notes of said survey and my report therein, and that the labor expended and improvements made upon said mining claim by claimant or its grantors are as therein fully stated, and that the character, extent, location and itemized value thereof are specified therein with particularity and full detail, and that no portion of said labor or improvements so credited to this claim has been included in the estimate of expenditures upon any other claim.

C. B. Foster  
U. S. Deputy Mineral Surveyor.

Subscribed and sworn to by the said C. B. Foster,  
U. S. Deputy Mineral Surveyor, before me W. C. Foster a  
Notary Public this ninth  
day of March, 1892.

W. C. Foster

W. C. Foster  
Notary Public



# Ash Spring

## Notice of Location

Know all men by these Presents:  
 That I the undersigned have  
 this day located Twelve hundred  
 {1200} linear feet of this vein or lode  
 bearing precious metals, with  
 all dips, spurs, angles and  
 variations, with surface ground.  
 Three hundred {300} feet on each  
 side of the centre of vein, with  
 all mineral deposits contained  
 therein, and Timber growing within  
 the limits of said claim, and all  
 water and water privileges thereon  
 or appurtenant thereto, under and  
 according to the provisions of  
 the Mining Laws of the United  
 States under which it is located.

This claim commences at this  
 monument and notice placed  
 upon the ledge and runs Twelve  
 hundred {1200} feet in a northerly

direction along the ledge.

The exterior boundaries are as follows, viz: Commencing at this monument <sup>and</sup> Notice <sup>and</sup> running three hundred (300) feet in an easterly direction to monument of stone at S. E. corner of claim; thence in a northerly direction parallel with the ledge twelve hundred (1200) feet to monument at N. E. corner of claim; thence at right angles across the ledge in a westerly direction six hundred (600) feet to monument at W. W. corner of claim; thence parallel with the ledge in a southerly direction twelve hundred (1200) feet to monument at S. W. corner of claim; thence at right angles across the ledge in an easterly direction three hundred

(300) feet to monument upon the ledge and place of beginning. This ledge may be more generally described as situated on a Ridge on the south side of Humbug Creek and about eight hundred feet East of Gray Eagle Mine. This Notice is posted on a pine tree about two hundred and twenty (225) feet South of the spring. This location is made in the Tiger mining District, Yavapai County, Arizona Territory, and shall be known as the Ash Spring Mining Claim. Dated on the ground this (11) day of January 1881.

Philip Richardson

Recorded at request of Phil. Richardson January 15<sup>th</sup> 1881. at 2.50 o'clock P. M. in Book K. 10. of mines

Records of Yavapai County,  
Arizona at pages 313-314.

William Wilkerson

County Recorder

By W. H. Carter.

Deputy.

TERRITORY OF ARIZONA,

County of Yavapai,

} ss.

14

I, CHARLES H. AKERS, County Recorder in and for said County and Territory, and Custodian of the Records thereof, do hereby certify that I have compared the above and foregoing with, and the same is a full, true and correct copy of the *Ask Spring Notice of Location* as the same appears of record in Book N. 10. of Mines at pages 313 and 314

Records of Yavapai County, Arizona.

In Witness Whereof, I have hereunto set my hand and affixed my official seal this *4th* Day of *July* — A. D. 1892  
*Charles H. Akers*

County Recorder.

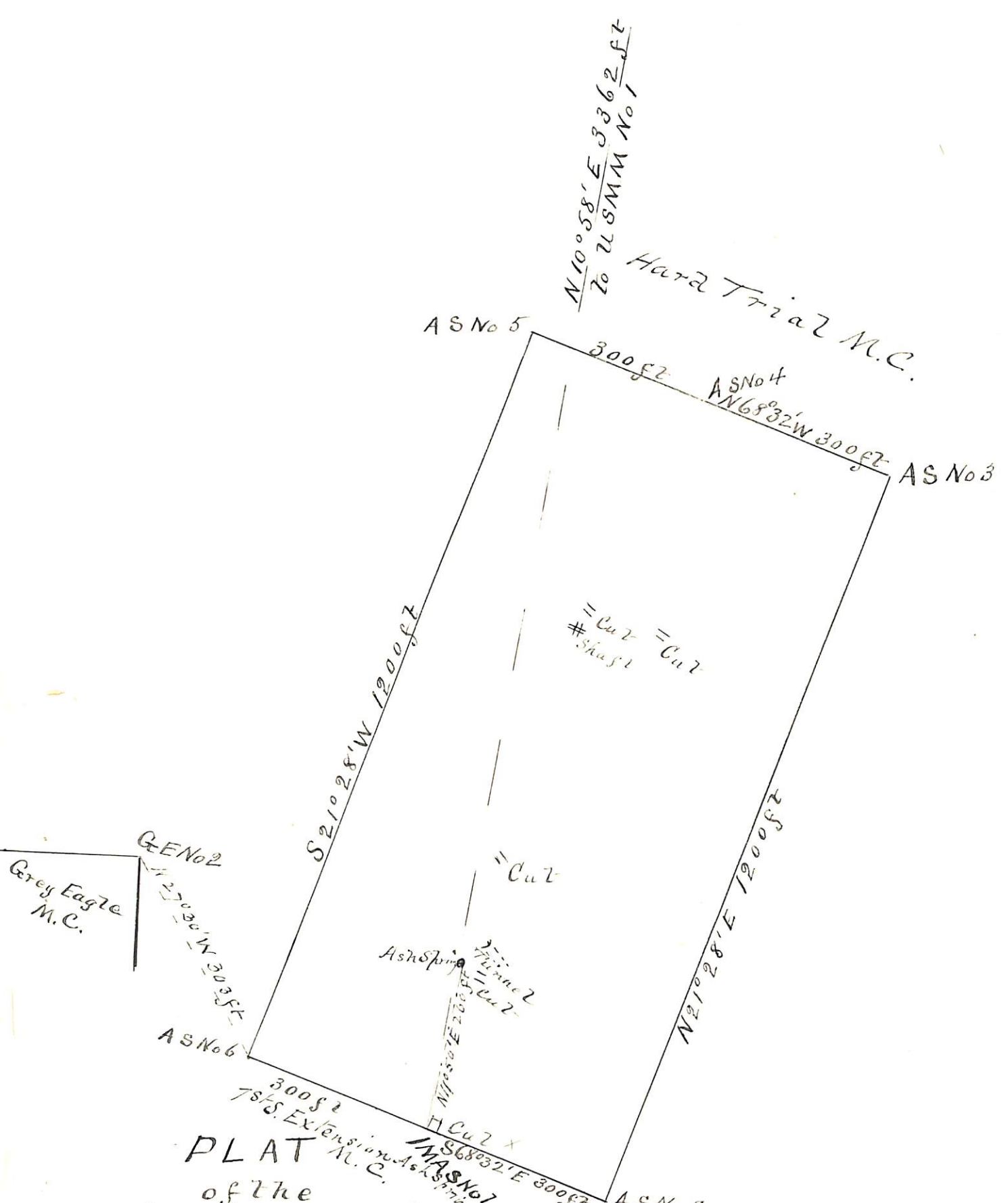

PLAT of the

Ash Spring Mining Claim  
in Tiger Mining District  
Yavapai County Arizona

claimed by  
Oro Bella Mining Co.

Surveyed by C.B. Foster U.S.D.S.

March 5 1892

Contains 16.53 Acres.

Va 14° 5' E Scale 200 ft to 1 in.



(4-687.)

# Surveyor General's Certificate of Approval of Field Notes and Survey of Mining Claim.

Department of the Interior,

Office of U. S. Surveyor General,

*Tucson, Arizona*  
*July 26<sup>th</sup>, 1892*  
*District of Arizona*

I, U. S. Surveyor General for

do hereby certify that the foregoing and hereto attached Field Notes and Return of the Survey of the Mining Claim of

*Ora Bella Mining Company*

\_\_\_\_\_ known as the "*Ash Spring*" \_\_\_\_\_,

situate in *Tiger* \_\_\_\_\_ mining district, *Yavapai* County, *Arizona* \_\_\_\_\_,

in Section \_\_\_\_\_, Township No. \_\_\_\_\_, Range No. \_\_\_\_\_

and \_\_\_\_\_, designated as Survey No. *1058. Lot No 55.*

executed by *C. B. Foster* \_\_\_\_\_, U. S. Deputy Mineral

Surveyor, *March 5<sup>th</sup>, 1892*, under my instructions dated

*February 16<sup>th</sup>, 1892*, have been critically examined and the

necessary corrections and explanations made, and the said Field Notes and Return, and

the Survey they describe, are hereby approved. A true copy of the copy of the location

certificate filed by the applicant for survey is included in the field notes. \_\_\_\_\_

*Russell Johnson*  
*Arizona*

U. S. Surveyor General for

o 6-162