

**M
S
-**

0

1

0

6

6

OK

O.K. ^{xd}
1

(4-683.)

Mineral Survey No. 1066.

Lot No. _____

Gila, Land District.

FIELD NOTES

OF THE SURVEY OF THE MINING CLAIM OF

L Gardner and R.P. Stevens.

Ben Williams Agent,

KNOWN AS THE

Amazon,

Warren

Mining District,

Cochise County, Arizona.

Section _____, Township _____, Range _____

Surveyed under instructions dated August 20th, 1892

by H.C. Howel.

U. S. Deputy Mineral Surveyor.

Claim located January 20th, 1889.

Survey commenced August 30th, 1892.

Survey completed Sept 20th, 1892.

Address of claimant.

5462 b-3 m

Bisbee.

Cochise County,

Arizona.

PRELIMINARY OATHS OF ASSISTANTS IN SURVEY OF MINING CLAIM.

WE, *F. J. Bailey* and *R. S. Hunt*,
do solemnly swear that we will well and faithfully execute the duties of chain carriers;
that we will level the chain upon even and uneven ground and plumb the tally-pins,
either by sticking or dropping the same; that we will report the true distance to all
notable objects, and the true length of all lines that we assist in measuring, to the best
of our skill and ability, and in accordance with instructions given us, in the survey of
the Mining Claim of *L. Gardner and R. P. Stevens*
Ben Williams Agent, known as the
Amazon,
situate in *Warren* mining district,
Cochise County, *Arizona*,
in Section _____, Township No. _____, Range No. _____.

F. J. Bailey, Chainman.
R. S. Hunt, Chainman.

Subscribed and sworn to by the above-named persons before
me this *30th* day of *August*, 18*92*.

S. C. Ferrin
Notary Public

I, _____, do solemnly swear that I will well and
truly perform the duties of axeman, in the establishment of corners and other duties,
according to instructions given me and to the best of my skill and ability, in the survey
of the Mining Claim of _____

known as the _____,
more fully described in the preceding affidavit.

_____, Axeman.

Subscribed and sworn to by the said _____
before me this _____ day of _____,
18 _____.

I, _____, do solemnly swear that I will
well and truly perform the duties of flagman, in the establishment of corners and other
duties, according to instructions given me and to the best of my skill and ability, in the
survey of the Mining Claim of _____

known as the _____,
more fully described in the preceding affidavit.

_____, Flagman.

Subscribed and sworn to by the said _____
before me this _____ day of _____,
18 _____.

Survey No. 1066
"Amazon Lode"

Foot Beginning at W. C. Cor. No. 1.

A pine post 4 ft. long, 4 in. sq. 6 in. in ground in mound of stone. Marked East face W. C. 9/1060 G. B. Lode and West face W. C. 1/1066 A lode.

From which original cor. which is also a cor. Lopper Bullion lode bears N. $25^{\circ} 0'$ E. 103. ft.

From cor. No. 1. The S. E. cor. Bro Jonathan Post No. 5: bears N. $67^{\circ} 42'$ E. 53. ft.

Thence S $67^{\circ} 42'$ W

Var $11^{\circ} 40'$ East

250. To southerly bank of wash.

887. To small wash drains northerly

1405.58 To cor. No. 2.

Identical with location cor. which is also cor. No. 6. Another Jonathan lode, and
Cpr No. 2. Uncle Sam Lode, Survey 971.

A pine post 5 ft. long 4 in. sq. 1 ft. in ground in mound of stone. Marked West face B. J. W. C. No. 6. and South face 2/1066 A. lode.

Thence S. $25^{\circ} 0'$ W.

Var $11^{\circ} 40'$ East.

20. To cor. No. 3.

Identical with location cor. which is also a cor. of the Wood Lopper lode.

A pine post 4 ft. long 4 in sq. 6 in. in ground in mound of stone. Marked S. E. face 5/1061 W. C. lode and N. E. face 3/1066 A. lode.

Thence N. $80^{\circ} 10'$ E

Var. $11^{\circ} 40'$ East

1161.33 To cor. No 4.

Identical with location cor. which is also a cor. of the Wood Lopper and Lopper Bullion lodes.

A pine post 4 ft. long 4 in. sq. 6 in. in ground in mound of stone.

Marked Eastern face S.M. 1/1060
 G. B. lode and S.W. face 4/1061
 W. G. lode and N.W. face 4/1066
 A. lode.

From which U.S. L.M. No. 4. bears
 N. $80^{\circ} 27'$ E. 2949.3 ft.

Thence N. $25^{\circ} 0'$ E.

For $11^{\circ} 40'$ East.

287. To W. G. Cor. post No. 1.
 350. To trail bears N.E. + S.W.
 380. To south bank of wash drains E.N.E.
 390. To cor No. 1. and place of beginning.

Area.

Total area of claim 4.48 Acres

Location

This claim is located in the Warren
 Mining District Cochise Co Arizona.
 and bounded upon the north by
 survey No. 970 Baxter Jonathan lode.
 East by survey No. 1060 Lepper Bullins
 lode and south by survey No. 1061
 the Wood Lepper lode.

Expenditure of Five Hundred Dollars.

I certify that the value of the labor
 and improvements upon this claim placed
 thereon by the claimant and its grantors
 is not less than five hundred dollars
 and consist of.

Discovery tunnel 4×7 ft. 73 ft. in length
 in rock which bears from cor. No. 2.
 N. $75^{\circ} 0'$ E. 550 ft.

Value of tunnel \$ 1022.-

43

Instrument.

The survey was made with a Young and Sons mountain transit No 15585, with Smith's solar attachment.

The courses were deflected from the true meridian as determined by solar observations.

The distances were measured with a 100 ft steel tape.

A. C. Howe

U.S. Deputy Mineral Surveyor.

Tombstone Oct 18th 1892.

Affidavit of Five Hundred Dollars Improvements.

We, F. J. Bailey and R. S. Hunt,

of lawful age, being first duly sworn according to law, depose and say: that we are acquainted with the

Amazon mining claim, situated in

Warrent Mining District, Cochise County,

Arizona Territory, for which L. Gardner and R. P. Stevens,

Ben Williams Agent.

have made application for survey prior to application for patent under the provisions of the Act of Congress, approved May 10, 1872; and that the labor done and improvements made thereon by the applicants and their grantors exceed Five Hundred Dollars in value, and further that we are not personally interested in said mine.

F. J. Bailey
R. S. Hunt

TERRITORY OF ARIZONA,
County of Cochise } ss.

SWORN to and subscribed before me, this 10th day
of September 1892

S. C. Perine
Notary Public



FINAL OATHS FOR SURVEYS.

LIST OF NAMES.

A list of the names of the individuals employed by A. G. Howe
 United States Deputy Mineral Surveyor, to assist in running, measuring, and marking the lines
 corners and boundaries described in the foregoing field notes of the survey of the mining claim
 of S. Gardner and R. P. Stevens, Ben Williams Agent,
 known as the Amazon,
 and showing the respective capacities in which they acted.

A. J. Bailey, Chairman.
R. S. Hunt, Chairman.
 _____, Axman.
 _____, Flagman.

FINAL OATHS OF ASSISTANTS.

We, A. J. Bailey and R. S. Hunt
 and _____, do solemnly swear that we assisted _____
A. G. Howe, United States Deputy Mineral Surveyor, in marking the corners and
 surveying the boundaries of the mining claim of S. Gardner and R. P. Stevens
Ben Williams Agent
 _____, known as the _____
Amazon, _____, represented
 in the foregoing field notes as having been surveyed by said deputy mineral surveyor and under
 his direction; and that said survey has been in all respects, to the best of our knowledge and
 belief, faithfully and correctly executed, and the corner and boundary monuments established
 according to law and the instructions furnished by the United States Surveyor-General for
Arizona.

A. J. Bailey, Chairman.
R. S. Hunt, Chairman.
 _____, Axman
 _____, Flagman.

Subscribed and sworn to by the above-named persons before me
 this 10th day of September, 1892

S. C. Perrin
Notary Public



(4-686.)

FINAL OATH OF U. S. DEPUTY MINERAL SURVEYOR.

I, H. G. Howe, U. S. Deputy Mineral Surveyor, do solemnly swear that, in pursuance of instructions received from the United States Surveyor General for Arizona, dated August 20th, 1892, I have, in strict conformity to the laws of the United States, the official regulations and instructions thereunder, and the instructions of said Surveyor General, faithfully and correctly executed the survey of the Mining Claim of L. Gardner and R. P. Stevens, Ben Williams Agent, known as the Amazon, situate in Warden Mining District, Cochise County, Arizona, in Section _____, Township No. _____, Range No. _____, and designated as Survey No. 1066, as represented in the foregoing field notes, which accurately show the boundaries of said mining claim as distinctly marked by monuments on the ground, and described in the attached copy of the location certificate, which was received by me from the Surveyor General with said instructions, and that all the corners of said survey have been established and perpetuated in strict accordance with the law, official regulations and instructions thereunder; and I do further solemnly swear that the foregoing are the true and original field notes of said survey and my report therein, and that the labor expended and improvements made upon said mining claim by claimant or their grantors are as therein fully stated, and that the character, extent, location and itemized value thereof are specified therein with particularity and full detail, and that no portion of said labor or improvements so credited to this claim has been included in the estimate of expenditures upon any other claim.

H. G. Howe
 U. S. Deputy Mineral Surveyor.

Subscribed and sworn to by the said H. G. Howe
 U. S. Deputy Mineral Surveyor, before me S. C. Penn
a Notary Public this twentieth
 day of September, 1892

S. C. Penn
Notary Public

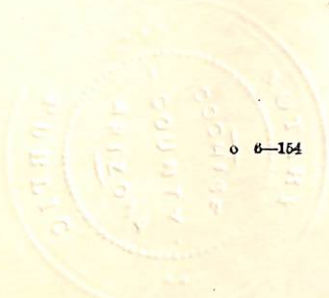

6-154

W. D. Noble 9

LOCATION NOTICE.

Notice is hereby given that the undersigned, in compliance with the requirements of the Mining Act of Congress, approved May 10, 1872, have this day located and claim Fifteen hundred linear feet along the course of this lead, lode or vein of mineral bearing quartz, and three hundred feet ^{in width} on each side of the middle of said lead, lode or vein, situate in the Warren Mining District, County of Cochise, Arizona, and more particularly described as follows, to-wit:

Commencing at this monument of stones, being the center of the East end of claim, and upon which this notice is posted; thence North three hundred feet to a monument of stones; thence West fifteen hundred feet to a monument of stones; thence South three hundred feet to a monument of stones, being the center of the West end of claim; thence South three hundred feet to a monument of stones; thence - fifteen hundred feet to a monument of stones; thence North three hundred feet to place of beginning.

This claim is located between the Brother Jonathan and the Wood-choper Mines, and shall be known as the Amazon Mine, Located Jan. 20-th 1889.

L.Gardner.
R.P.Stevens.

Filed and recorded at the request of R.P.Stevens, February 21st, A.D. 1889 at 1 P.M.

W.F.Bradley
County Recorder.

Territory of Arizona))
County of Cochise) ss)

I, W.F.Bradley, County Recorder in and for the County of Cochise, do hereby certify that the above and foregoing is a full, true and correct copy of the Location Notice of the Amazon M.C. Warren Mining District, A.T. as appears of record now in my office in Book 12, Page 6 Record of Mines.

In witness whereof, I have hereunto set my hand and affixed my official seal, at my office, in Tombstone, this 3-rd, day of June, A.D. 1892.

W.F.Bradley
County Recorder.

(SEAL)

SURVEY No 1066,
GILA LAND DISTRICT.

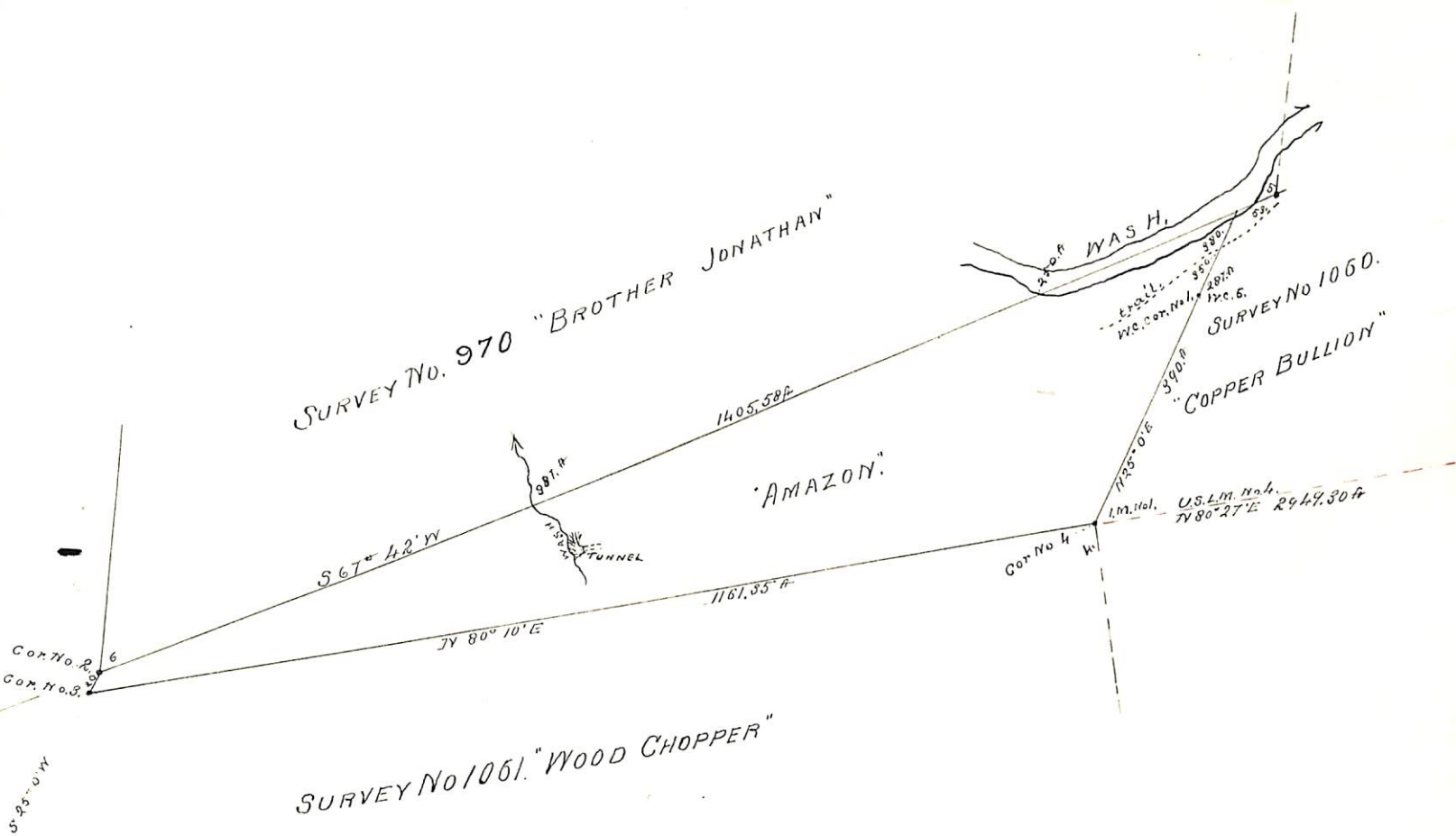

SURVEYED Aug^{30th} Sept 2nd 1892.

By H. G. Howel.

U.S. DEPUTY MINERAL SURVEYOR.

(4-687.)

Surveyor General's Certificate of Approval of Field Notes and Survey of Mining Claim.

Department of the Interior,

Office of U. S. Surveyor General,

*Tucson, Arizona
December 08th, 1892*

I, U. S. Surveyor General for *District of Arizona*,
do hereby certify that the foregoing and hereto attached Field Notes and Return of the
Survey of the Mining Claim of *S. Gardner and
R. P. Stevens.*

....., known as the
"Amazon"
situate in *Warren* mining district,
Cochise County, *Arizona*

in Section, Township No., Range No.
and designated as Survey No. *1066.*

executed by *N. G. Howe*, U. S. Deputy Mineral
Surveyor, *Aug 30th to Sept 2, 1892*, under my instructions dated
Aug 20th, 1892, have been critically examined and the
necessary corrections and explanations made, and the said Field Notes and Return, and
the Survey they describe, are hereby approved. A true copy of the copy of the location
certificate filed by the applicant for survey is included in the field notes.

U. S. Surveyor General for

Russell Johnson
Arizona

o 6-1c2