

**M
S
-**

0

1

0

7

1

(4-683.)

Mineral Survey No. 1071

Lot No. _____

Gila Land District.

FIELD NOTES

OF THE SURVEY OF THE MINING CLAIM OF

L. Gardner and J. W. Howell
Ben Williams Agent.

KNOWN AS THE

"Little Joker"
Warren.

Mining District,

Cochise County, Arizona.

Section _____, Township _____, Range _____

Surveyed under instructions dated August 20th, 1892.

by A. C. Howel

U. S. Deputy Mineral Surveyor.

Claim located January 8th, 1891.

Survey commenced Sept 8th, 1892.

Survey completed Sept 10th, 1892.

o 6-100

Address of claimant.
Bisbee,

Cochise County,
Arizona.

Handwritten initials and numbers in red ink.

PRELIMINARY OATHS OF ASSISTANTS IN SURVEY OF MINING CLAIM.

WE, F. J. Bailey and R. S. Hunt,
do solemnly swear that we will well and faithfully execute the duties of chain carriers;
that we will level the chain upon even and uneven ground and plumb the tally-pins,
either by sticking or dropping the same; that we will report the true distance to all
notable objects, and the true length of all lines that we assist in measuring, to the best
of our skill and ability, and in accordance with instructions given us, in the survey of
the Mining Claim of L. Gardner and J. W. Howell
Ben Williams Agent., known as the
Little Joker
situate in Warren mining district,
Cochise County, Arizona,
in Section _____, Township No. _____, Range No. _____.

F. J. Bailey, Chainman.
R. S. Hunt, Chainman.

Subscribed and sworn to by the above-named persons before
me this 8th day of Sept, 1892

J. C. Penning
Notary Public

I, _____, do solemnly swear that I will well and
truly perform the duties of axeman, in the establishment of corners and other duties,
according to instructions given me and to the best of my skill and ability, in the survey
of the Mining Claim of _____

known as the _____,
more fully described in the preceding affidavit.

_____, Axeman.

Subscribed and sworn to by the said _____
before me this _____ day of _____,
_____, 18 _____.

I, _____, do solemnly swear that I will
well and truly perform the duties of flagman, in the establishment of corners and other
duties, according to instructions given me and to the best of my skill and ability, in the
survey of the Mining Claim of _____

known as the _____,
more fully described in the preceding affidavit.

_____, Flagman.

Subscribed and sworn to by the said _____
before me this _____ day of _____,
_____, 18 _____.

Feet, Survey No 1071.
 "Little Joker Lode"
 Beginning at cor. No. 1.
 Identical with location mon which
 is also a cor Howell lode.
 Apine post 4ft. long 4 in. sq. 6 ins in ground
 in mound of stone, marked S.E. Face
 1/1063 H. Lode, and N.W. Face 1/1071 L.J. Lode.
 From which U.S. L.M. No. 4, bears $N 22^{\circ} 15' E$
 1059.64 ft

Thence $N 56^{\circ} 04' W$
 var $11^{\circ} 40' East$.

425.20 To cor. No. 2.
 Apine post 4ft. long 4 in. sq. 6 ins in
 ground in mound of stone, marked
 2/1071 L.J. Lode.
 From which location mon, bears
 $N 49^{\circ} 30' E$ 4 ft.

Thence $S 49^{\circ} 30' W$.
 var $11^{\circ} 40' East$.

280 To cor. No. 3. at intersection northerly
 end line "Irish Mag" lode.
 Apine post 4ft. long 4 in. sq. 6 ins in
 ground in mound of stone, marked
 3/1071 L.J. Lode, built upon crossings.
 From which cor. No. 6, Gardner lode
 bears $N 33^{\circ} 40' W$ 7 ft.

Thence $S 33^{\circ} 40' E$
 var $11^{\circ} 40' East$.

412.50 To cor No. 4.
 Identical with location mon, which
 is also the N.E. cor "Irish Mag," lode.
 Apine post 4ft. long 4 in. sq. 6 ins in ground
 in mound of stone, marked 4/1071 L.J. Lode

Thence $N 49^{\circ} 30' E$
 var $11^{\circ} 40' East$.

166. To cor No. 1. and place of beginning.

Area.

Total area Little Joker lode 1.58 Acres.

25 4

Location

This claim is located in the Warren Mining District, Cochise County, Arizona. About one mile South easterly from Bisbee, and bounded upon the North by Survey No 957, "Gardner Lode", East by Survey No 1063, "Howells Lode", and South by "Irish Mag" Lode unsurveyed.

Expenditure of Five Hundred Dollars. I certify that the value of the labor, and improvements upon this claim placed thereon by the claimant, and its grantors is not less than five hundred dollars, and that said improvements consist of. Discovery drift, from 244 ft. level run from Shaft upon Gardner Lode, drift 41 ft 50 ft in length upon Little Joker claim in ore, Shaft, (with steam Hoist over same) bears from cor. No. 1. N 8° 44' W 117 ft.

Value of Drift \$900.—

Instrument.

The survey was made with a Young and Son's Mountain Transit No 5585. with Smith's Solar attachment. The courses were deflected from the true meridian as determined by Solar observations. The distances were measured with a 100ft steel tape.

A. C. Howe
U. S. Deputy Mineral Surveyor
Bisbee Oct 7th 1892

Affidavit of Five Hundred Dollars Improvements.

We, C. L. Beckwith and J. C. Wright,

of lawful age, being first duly sworn according to law, depose and say: that we are acquainted with the

Little Joker, mining claim, situated in

Warden, Mining District, Cochise County,

Arizona Territory, for which S. Gardner and J. W. Howell

by Ben Williams Agent.

has made application for survey prior to application for patent under the provisions of the Act of Congress, approved May 10, 1872; and that the labor done and improvements made thereon by the

applicant and their grantors exceed Five Hundred Dollars in value, and further that we are not personally interested in said mine.

C. L. Beckwith

J. C. Wright

TERRITORY OF ARIZONA,

County of Cochise } ss.

SWORN to and subscribed before me, this 19th day

of October 1892

S. C. Penin

Notary Public



FINAL OATHS FOR SURVEYS.

LIST OF NAMES.

A list of the names of the individuals employed by A. G. Howe
 United States Deputy Mineral Surveyor, to assist in running, measuring, and marking the lines
 corners and boundaries described in the foregoing field notes of the survey of the mining claim
 of L. Gardner and J. W. Howell, Ben Williams Agent,
 known as the Little Joker.
 and showing the respective capacities in which they acted.

F. J. Bailey, , Chairman.
R. S. Hunt, , Chairman.
 , Assman.
 , Flagman.

FINAL OATHS OF ASSISTANTS.

We, F. J. Bailey, and R. S. Hunt,
 and , do solemnly swear that we assisted
A. G. Howe, United States Deputy Mineral Surveyor, in marking the corners and
 surveying the boundaries of the mining claim of L. Gardner and J. W.
Howell, Ben Williams, Agent,
 known as the "Little Joker", represented
 in the foregoing field notes as having been surveyed by said deputy mineral surveyor and under
 his direction; and that said survey has been in all respects, to the best of our knowledge and
 belief, faithfully and correctly executed, and the corner and boundary monuments established
 according to law and the instructions furnished by the United States Surveyor-General for
Arizona.

F. J. Bailey , Chairman.
R. S. Hunt , Chairman.
 , Assman
 , Flagman.

Subscribed and sworn to by the above-named persons before me
 this 10th day of September, 1897

S. C. Ferris
 Notary Public



(4-686.)

FINAL OATH OF U. S. DEPUTY MINERAL SURVEYOR.

I, H. C. Howe, U. S. Deputy Mineral Surveyor, do solemnly swear that, in pursuance of instructions received from the United States Surveyor General for Arizona, dated August 20th, 1892, I have, in strict conformity to the laws of the United States, the official regulations and instructions thereunder, and the instructions of said Surveyor General, faithfully and correctly executed the survey of the Mining Claim of L. Gardner and J. W. Howell, Ben Williams Agent, known as the Little Joker, situate in Washen Mining District, Cochise County, Arizona, in Section _____, Township No. _____, Range No. 70th, and designated as Survey No. 1071, as represented in the foregoing field notes, which accurately show the boundaries of said mining claim as distinctly marked by monuments on the ground, and described in the attached copy of the location certificate, which was received by me from the Surveyor General with said instructions, and that all the corners of said survey have been established and perpetuated in strict accordance with the law, official regulations and instructions thereunder; and I do further solemnly swear that the foregoing are the true and original field notes of said survey and my report therein, and that the labor expended and improvements made upon said mining claim by claimant or their grantors are as therein fully stated, and that the character, extent, location and itemized value thereof are specified therein with particularity and full detail, and that no portion of said labor or improvements so credited to this claim has been included in the estimate of expenditures upon any other claim.

H. C. Howe
U. S. Deputy Mineral Surveyor.

Subscribed and sworn to by the said H. C. Howe
U. S. Deputy Mineral Surveyor, before me S. C. Perrin
Notary Public this 13th
day of October, 1892.

S. C. Perrin
Notary Public

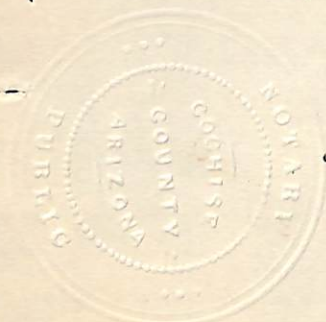

o 6-154

M.O. No 71 8

LOCATION NOTICE.

Notice is hereby given that we the undersigned in compliance with the requirements approved May, 2 1872 have this day located and claim all of the vacant ground that lies between the Howell, Irish Mag, and Gardner Mines for Mining purposes. More particularly described as follows to-wit:

Commencing at this monument of stone situated on Southerly end of claim, thence Easterly 70 ft. to a monument of stone, thence Northerly 400 ft. to a monument of stone, being the Northerly end of claim, thence Westerly 10 ft. to a monument of stone, thence Southerly 400 ft. to a monument of stone, thence Easterly 70 ft. to place of beginning.

This claim is about one mile from Bisbee in a South Easterly direction, and shall be known as the Little Joker Mine.

Located Jan. 8-th 1891.

J.W.Howell.

L.Gardner.

Filed and recorded at request of L.Gardner January 9-th A.D. 1891 at 1 P.M.

W.F.Bradley

County Recorder.

Territory of Arizona)
) ss
County of Cochise)

I, W.F.Bradley, County Recorder in and for the County of Cochise, do hereby certify that the above and foregoing is a fuul, true and correct copy of the Location Notice of the Little Joker Mine, Warren Mining District, as appears of record now in my office, in Book 9, Page 173 Record of Mines.

In witness whereof, I have hereunto set my hand and affixed my official seal, at my office, in Tombstone, this 16-th day of February A.D. 1891.

W.F.Bradley

(SEAL)

County Recorder

SURVEY No 1071.

GILA LAND DISTRICT.

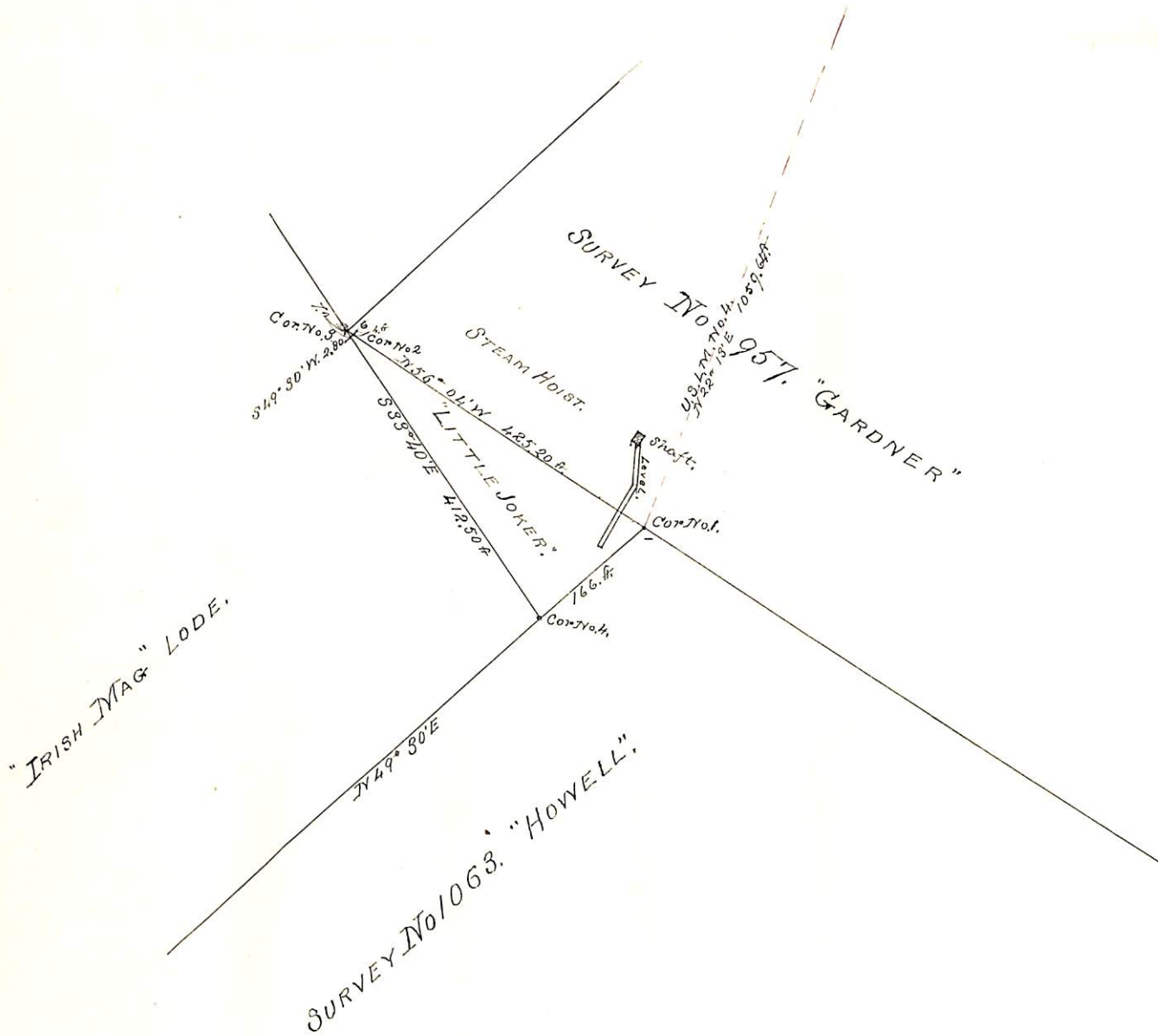

SURVEYED SEPT 8th 10th 1892.
 by H. C. Howe.
 U.S. Deputy Mineral Surveyor.

(4-687.)

Surveyor General's Certificate of Approval of Field Notes and Survey of Mining Claim.

Department of the Interior,

Office of U. S. Surveyor General,

Tucson, Arizona

December 29, 1892

I, U. S. Surveyor General for

District of Arizona

do hereby certify that the foregoing and hereto attached Field Notes and Return of the

Survey of the Mining Claim of

E. Gardner and J. W. Stowell

_____ , known as the

"Little Joker"

situate in

Warren _____ mining district,

Coconino _____ County, *Arizona* _____

in Section _____ , Township No. _____ , Range No. _____

and _____ , designated as Survey No. *1071*.

executed by *H. G. Howe* _____ , U. S. Deputy Mineral

Surveyor, *Sept 8th to 10th, 1892* , under my instructions dated

August 20th, 1892 , have been critically examined and the

necessary corrections and explanations made, and the said Field Notes and Return, and

the Survey they describe, are hereby approved. A true copy of the copy of the location

certificate filed by the applicant for survey is included in the field notes. _____

Racal + Johnson

Arizona

U. S. Surveyor General for

o 6-1c2