

M
S
.

0

1

0

7

2

(4-683.)

Mineral Survey No. 1072

Lot No. _____

Gila, Land District.

FIELD NOTES

OF THE SURVEY OF THE MINING CLAIM OF

William A Thompson

James Reilly Attorney in fact.

KNOWN AS THE

Red Jacket

Texas, Mining District,

Cochise, County, Arizona.

Section _____, Township 13S, Range 28E

Surveyed under instructions dated Sept 2nd, 1892

by A. C. Howe,

U. S. Deputy Mineral Surveyor.

Claim located April 2nd, 1880.

Survey commenced September 21st, 1892

Survey completed September 22nd, 1892

Address of Claimants Attorney

1:063 b-2500

Tombstone:

Cochise County,

Arizona.

PRELIMINARY OATHS OF ASSISTANTS IN SURVEY OF MINING CLAIM.

We, M. E. Kirichala and _____,

do solemnly swear that we will well and faithfully execute the duties of chain carriers; that we will level the chain upon even and uneven ground and plumb the tally-pins, either by sticking or dropping the same; that we will report the true distance to all notable objects, and the true length of all lines that we assist in measuring, to the best of ~~our~~ ^{my} skill and ability, and in accordance with instructions given ~~us~~ ^{me}, in the survey of the Mining Claim of Wm. A. Thompson

James Reilly Attorney in fact, _____, known as the Red Jacket,

situate in Teris _____ mining district,

Cochise, _____ County, Arizona,

in Section _____, Township No. _____, Range No. _____.

M. E. Kirichala _____, Chainman.

_____, Chainman.

Subscribed and sworn to by the above-named persons before me this 21st day of Sept, _____, 1892

A. G. Howe

Notary Public

I, _____, do solemnly swear that I will well and truly perform the duties of axeman, in the establishment of corners and other duties, according to instructions given me and to the best of my skill and ability, in the survey of the Mining Claim of _____

known as the _____,
more fully described in the preceding affidavit.

_____, Axeman.

Subscribed and sworn to by the said _____
before me this _____ day of _____,
18 _____.

I, _____, do solemnly swear that I will well and truly perform the duties of flagman, in the establishment of corners and other duties, according to instructions given me and to the best of my skill and ability, in the survey of the Mining Claim of _____

known as the _____,
more fully described in the preceding affidavit.

_____, Flagman.

Subscribed and sworn to by the said _____
before me this _____ day of _____,
18 _____.

Survey No. 1072,
Red Jacket Lode

Feet. Beginning at cor No. 1,
Identical with location cor, which is
also the S.E. cor. Yellow Jacket lode.
An Oak post 5ft. long 5 ins. diam. in mound
of stone, blazed and marked 1/1072 R.J.
Lode.

From which U.S. L.M. No. 1, Tervis District,
bears $N 25^{\circ} 53' W$ 4024.7ft.

Thence $S 27^{\circ} 41' E$
Var $11^{\circ} 30' East$,

1490. To cor. No 2.

Identical with location mon.
A Juniper post, 5ft. long, 5 ins. diam. in
mound of stone, blazed and marked
2/1072 R.J. Lode.

Thence $N 44^{\circ} 0' E$
Var $11^{\circ} 30' East$.

300. Bold Quartz croppings.

600. To cor. No. 3.

An Oak post 5ft. long, 5 ins. diam in mound
of stones blazed and marked 3/1072 R.J.
Lode. From which old location mon.
bears $S 27^{\circ} 41' E$ 15ft.

Thence $N 27^{\circ} 41' W$
Var $11^{\circ} 30' East$,

1490. To cor. No. 4.

Identical with location cor, which is
also the N.E. cor. Yellow Jacket, lode.
A Juniper post 5 ins. diam. in mound
of stone, blazed and marked 4/1072 R.J.
Lode.

Thence $S 44^{\circ} 0' W$
Var $11^{\circ} 30' East$.

300. To Bold Croppings, and location mon.

600. To cor. No. 1. and place of beginning.

Area.

Total area Red Jacket Lode 1948 Ams.

Location

This claim is located in the Teris Mining District, Cochise County Arizona, Dos Cabezas Mountains, and is bounded upon the north west by the yellow Jacket Lode.

Expenditure of Five Hundred Dollars. I certify that the value of the labor and improvements upon this claim, placed thereon by the claimant and its grantors, is not less than five hundred dollars, and that said improvements consist of.

The discovery shaft, 4x6ft, 50ft. deep. in rock, which bears from cor. No. 2 $N 37^{\circ} 20' E$ 313. ft.

value of shaft, \$600.-

A shaft 4x6ft, 75ft deep in rock bears from cor No 2 $N 28^{\circ} E$ 390. ft.

value of shaft \$900.-

A shaft 4x6ft ~~deep~~ 107ft. deep in rock. which bears from cor. No. 1, $S 54^{\circ} 15' E$ 720. ft.

value of shaft, \$1605.-

A cut 4x6ft. 6ft deep, in rock. which bears from cor. No. 1, $N 47^{\circ} 30' E$ 295ft.

value of cut \$72.-

Instrument.

The survey was made with a young and Son's mountain transit No 5585, with Smith's solar attachment.

The courses were deflected from the true meridian as determined by solar observations.

The distances were measured
with a 100ft steel tape.

A. C. Howe
U. S. Deputy Mineral Surveyor.

Bisbee Oct 12th
1892.

Affidavit of Five Hundred Dollars Improvements.

We, M. E. Kinchela and W. C. Hurd

of lawful age, being first duly sworn according to law, depose and say: that we are acquainted with the

Red Jacket — mining claim, situated in

Jewell — Mining District, Cochise County,

Arizona Territory, for which Wm. A. Thompson by his

Att'y in fact, James Kelly.

has made application for survey prior to application for patent under the provisions of the Act of Congress, approved May 10, 1872; and that the labor done and improvements made thereon by the applicant and his grantors exceed Five Hundred Dollars in value, and further that we are not personally interested in said mine.

M. E. Kinchela

W. C. Hurd

TERRITORY OF ARIZONA,

County of Cochise } ss.

SWORN to and subscribed before me, this 22nd day

of Sept 1892

A. G. Howe
Notary Public.



FINAL OATHS FOR SURVEYS.

LIST OF NAMES.

A list of the names of the individuals employed by A. G. Howe,
 United States Deputy Mineral Surveyor, to assist in running, measuring, and marking the lines
 corners and boundaries described in the foregoing field notes of the survey of the mining claim
 of Wm A Thompson, James Reilly his Atty in fact,
 known as the Red Jacket,
 and showing the respective capacities in which they acted.

M. E. Kirchella, Chairman.
 _____, Chairman.
 _____, Axman.
 _____, Flagman.

FINAL OATHS OF ASSISTANTS.

We, M. E. Kirchella
 and _____, do solemnly swear that we assisted _____
A. G. Howe, United States Deputy Mineral Surveyor, in marking the corners and
 surveying the boundaries of the mining claim of Wm A Thompson,
James Reilly his Atty in fact,
 known as the _____,
Red Jacket, represented
 in the foregoing field notes as having been surveyed by said deputy mineral surveyor and under
 his direction; and that said survey has been in all respects, to the best of our knowledge and
 belief, faithfully and correctly executed, and the corner and boundary monuments established
 according to law and the instructions furnished by the United States Surveyor-General for
Arizona.

M. E. Kirchella, Chairman.
 _____, Chairman.
 _____, Axman
 _____, Flagman.

Subscribed and sworn to by the above-named persons before me
 this 22nd day of Sept, 1892

A. G. Howe
 Notary Public



(4-686.)

FINAL OATH OF U. S. DEPUTY MINERAL SURVEYOR.

I, H. G. Howe, U. S. Deputy Mineral Surveyor, do solemnly swear that, in pursuance of instructions received from the United States Surveyor General for Arizona, dated Sept 2nd, 1892 I have, in strict conformity to the laws of the United States, the official regulations and instructions thereunder, and the instructions of said Surveyor General, faithfully and correctly executed the survey of the Mining Claim of Wm A Thompson, James Reilly his Attorney in fact, known as the Red Jacket, situate in the Tervis Mining District, Cochise County, Arizona, in Section _____, Township No. _____, Range No. _____, and designated as Survey No. 1072, as represented in the foregoing field notes, which accurately show the boundaries of said mining claim as distinctly marked by monuments on the ground, and described in the attached copy of the location certificate, which was received by me from the Surveyor General with said instructions, and that all the corners of said survey have been established and perpetuated in strict accordance with the law, official regulations and instructions thereunder; and I do further solemnly swear that the foregoing are the true and original field notes of said survey and my report therein, and that the labor expended and improvements made upon said mining claim by claimant or his grantors are as therein fully stated, and that the character, extent, location and itemized value thereof are specified therein with particularity and full detail, and that no portion of said labor or improvements so credited to this claim has been included in the estimate of expenditures upon any other claim.

H. G. Howe
 U. S. Deputy Mineral Surveyor.

Subscribed and sworn to by the said H. G. Howe
 U. S. Deputy Mineral Surveyor, before me S. C. Perrin
 a Notary Public for Cochise County this first
 day of October, 1892

S. C. Perrin
 Notary Public



SURVEY No. 1072.

GILA LAND DISTRICT.

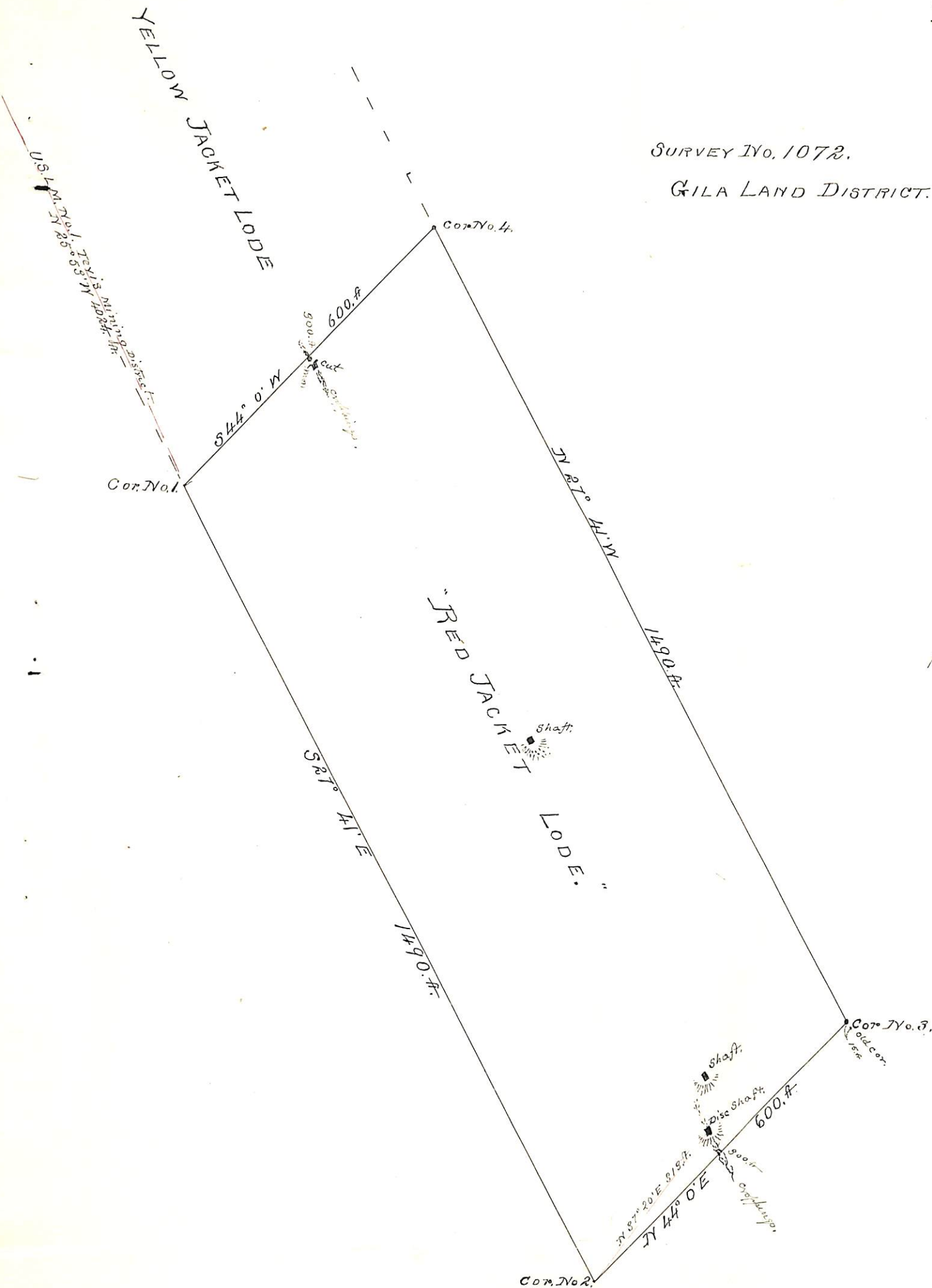

SURVEYED Sept 21st 22nd / 92
 by H.G. Howe.
 U.S. Deputy Mineral Surveyor.

(4-687.)

Surveyor General's Certificate of Approval of Field Notes and Survey of Mining Claim.

Department of the Interior,

Office of U. S. Surveyor General,

Tucson, Arizona
December 8th, 1892.

I, U. S. Surveyor General for District of Arizona,

do hereby certify that the foregoing and hereto attached Field Notes and Return of the Survey of the Mining Claim of William A Thompson

_____ , known as the
"Red jacket"
situate in Tewis mining district,
Cochise County, Arizona
in Section _____, Township No. _____, Range No. _____

and _____, designated as Survey No. 1072

executed by H. G. Howe, U. S. Deputy Mineral

Surveyor, September 21-22, 1892, under my instructions dated

September 2nd, 1892, have been critically examined and the

necessary corrections and explanations made, and the said Field Notes and Return, and

the Survey they describe, are hereby approved. A true copy of the copy of the location

certificate filed by the applicant for survey is included in the field notes. _____

Raphael Johnson
U. S. Surveyor General for Arizona

o 6-162