

M
S
.

0

1

0

7

4

(4-683.)

Mineral Survey No. 1074.A

Lot No. _____

Prescott

Land District.

FIELD NOTES

OF THE SURVEY OF THE MINING CLAIM OF

W. A. Clark Jos L Giroux &
Edward L Preston

KNOWN AS THE

Harrier

Verde

Mining District,

Yavapai

County,

Arizona

Section _____, Township _____, Range _____

Surveyed under instructions dated Oct 6th, 1892

by J. J. Fisher,
U. S. Deputy Mineral Surveyor.

Claim located March 27th, 1890

Survey commenced Oct 15th, 1892

Survey completed Oct 17th, 1892

o 6-160

1:063 b-2500

Address of Claimant

H. J. Allen Attorney in fact for
W. A. Clark, Jos. L. Giroux and Edward L. Preston
Jerome Yavapai Co.
Arizona

PRELIMINARY OATHS OF ASSISTANTS IN SURVEY OF MINING CLAIM.

WE, Geo O Thomas and J. F. Derrick,
do solemnly swear that we will well and faithfully execute the duties of chain carriers;
that we will level the chain upon even and uneven ground and plumb the tally-pins,
either by sticking or dropping the same; that we will report the true distance to all
notable objects, and the true length of all lines that we assist in measuring, to the best
of our skill and ability, and in accordance with instructions given us, in the survey of
the Mining Claim of W. A. Clark, Jos L Giroux
and Edward L Preston, known as the
Harrison
situate in Verde mining district,
Yavapai County, Arizona,
in Section —, Township No. —, Range No. —.

Geo. O. Thomas, Chainman.
J. F. Derrick, Chainman.

Subscribed and sworn to by the above-named persons before
me this 15 day of October, 1892

G. W. Hull
Notary Public

I, Geo. O. Thomas, do solemnly swear that I will well and
truly perform the duties of axeman, in the establishment of corners and other duties,
according to instructions given me and to the best of my skill and ability, in the survey
of the Mining Claim of W. A. Clark Jos L Giroux
and Edward L Preston
known as the Harrison,
more fully described in the preceding affidavit.

Geo. O. Thomas, Axeman.

Subscribed and sworn to by the said Geo O Thomas
before me this 15th day of
October, 1892

G. W. Hull
Notary Public

I, J. F. Derrick, do solemnly swear that I will
well and truly perform the duties of flagman, in the establishment of corners and other
duties, according to instructions given me and to the best of my skill and ability, in the
survey of the Mining Claim of W. A. Clark
Jos. L. Giroux and Edward L. Preston
known as the Harrison,
more fully described in the preceding affidavit.

J. F. Derrick, Flagman.

Subscribed and sworn to by the said J. F. Derrick
before me this 15 day of
October, 1892

G. W. Hull
Notary Public

Survey No. 1074 A
Union Lode

Beginning at N.W. corner of claim, identical with location map, where I set a sand stone 5" x 18" x 24" 1 foot in ground, surrounded by mow. of stones. Stone marked W. No. 1074 A

A cross chiseled on rock in place and marked B. R. W. No 1074 A bears N 7° 05' W 47 feet

The N.E. corner of Boston Lode, unsurveyed bears S 79° 45' W 35 feet

U.S. M.M. No 1, V.D. bears S 26° 54' E 3597.3 feet

Thence S 17° 56' E
Var. 14° 10' E

- 20 To Hermit Creek, course E & W
- 200 " Trail course, N.W. & S.E.
- 1245 " when I set a sand stone 6" x 12" x 36"

18 in in ground, surrounded by mow. of stones, stone marked W No. 1074 A
A cross chiseled on ledge of sand rock and marked B. R. W. No 1074 A bears S 3° 57' W - 53 feet

A pine 6" dia. blazed and marked B. J. W. No 1074 A bears S 19° 10' E - 35 ft.
Orig. Loc. mow bears S 17° 30' E 356 ft

Thence S 87° E
Var. 14° 10' E

- 243 To road to Jerome, course E & W
- 600 " S.E. corner where I set a lime stone 6" x 12" x 24" 1 foot in ground and surrounded by mound of stones, stone marked W No 1074 A

A cross chiseled on ledge of lime rock and marked B. R. W. No 1074 A bears S 10° 32' W - 34 feet

Orig. Loc. mow, bears S 17° 56' E - 29 ft.
Most westerly of San Francisco peaks bears N 32° 30' E, Mt. Kendrick bears, N 19° 48' E

Thence N 17° 56' W
Var. 14° 10' E

- 120 To road to Jerome, course E & W
- 672 " Gulch - course N.E. & S.W.
- 760 " Trail " E & W
- 1245 " Cor. No 4 - identical with loc. mos.
When I set a sand stone 6" x 12" x 24"
and surrounded the same with mounds
of stones. Stone marked W No 4 -
1074 A. A cross chiseled on
black granite boulder, 4 x 6 ft 3 feet
above ground and marked B.S. W.
No 4 - 1074 A, bears S 33° 32' E 161 ft
Loc. mos at N center end bears
N 83° 15' E 200 ft.
N.W. corner of Survey No 592. Lot No 40
Wade Hampton Lode, United Verde
Copper Co., Claimant bears S 18° 06' E
814 ft.

Thence N 87° W
Var. 14° 10' E

- 300 To Croppings of Lodes
- 525 " Hermit Creek, course N.E. & S.W.
- 600 " Cor. No 1074 A the place of
beginning

Containing 16.57⁵⁷ Acres (16.57)

Location

This claim is located on the north
slope of Smelter Hill about 1/4 of a
mile N.W. from United Verde Copper
Co's Smelter, on unsurveyed land.

Expenditure of five hundred dollars
I hereby certify that the value of the labor
and improvements upon this claim
placed thereon by the claimants and their
grantors, is not less than five hundred
dollars, and that said improvements
consist of,

A cross cut tunnel 4' x 6 ft 90 ft
long driven west. Value \$900

The mouth of the tunnel bears $S 20^{\circ}$
 $30' E - 692$ ft. from low No 4.

Instrument

The survey was made with a
Gurley transit with Burt's solar
attachment. The courses were
deflected from the true meridians
as determined by solar observations
The distances were measured with
a 100 foot steel chain

J. J. Fisher

U. S. Dept. Min. Surveyor

Prescott A. T.

Nov. 5th 1892

Affidavit of Five Hundred Dollars Improvements.

We, Geo. O Thomas and J. F. Derrick

of lawful age, being first duly sworn according to law, depose and say: that we are acquainted with the *Harrier* mining claim, situated in

Verde Mining District, *Yavapai* County,

Arizona Territory, for which *H. A. Clark, Joe L. Givoux and Edward L. Preston* - by *H. J. Allen* Attorney, in fact

has ~~an~~ made application for survey prior to application for patent under the provisions of the Act of Congress, approved May 10, 1872; and that the labor done and improvements made thereon by the applicants and *their* grantors exceed Five Hundred Dollars in value, and further that we are not personally interested in said mine.

J. F. Derrick

Geo. O Thomas

TERRITORY OF ARIZONA,
County of *Yavapai* } ss.

SWORN to and subscribed before me, this *17th* day of *October* 1892

H. W. Hall
Notary Public

FINAL OATHS FOR SURVEYS.

LIST OF NAMES.

A list of the names of the individuals employed by J. J. Fisher
 United States Deputy Mineral Surveyor, to assist in running, measuring, and marking the lines
 corners and boundaries described in the foregoing field notes of the survey of the mining claim
 of H. A. Clark, Jos. L. Giroux and Edw. L. Preston
 known as the Harris
 and showing the respective capacities in which they acted.

- Geo O Thomas, Chainman.
- J F Derrick, Chainman.
- Geo O Thomas, Axman.
- J. F. Derrick, Flagman.

FINAL OATHS OF ASSISTANTS.

We, Geo. O. Thomas
 and J. F. Derrick, do solemnly swear that we assisted J. J. Fisher
Fisher, United States Deputy Mineral Surveyor, in marking the corners and
 surveying the boundaries of the mining claim of H. A. Clark Jos. L. Giroux
and Edward L. Preston
 known as the Harris
 represented
 in the foregoing field notes as having been surveyed by said deputy mineral surveyor and under
 his direction; and that said survey has been in all respects, to the best of our knowledge and
 belief, faithfully and correctly executed, and the corner and boundary monuments established
 according to law and the instructions furnished by the United States Surveyor-General for
Arizona.

- Geo. O. Thomas Chainman.
- J. F. Derrick, Chainman.
- Geo. O. Thomas, Axman.
- J. F. Derrick, Flagman.

Subscribed and sworn to by the above-named persons before me
 this 17 day of October, 1892

Gov. Full
 Notary Public

(4-686.)

FINAL OATH OF U. S. DEPUTY MINERAL SURVEYOR.

I, J. J. Fisher, U. S. Deputy Mineral Surveyor, do solemnly swear that, in pursuance of instructions received from the United States Surveyor General for Arizona, dated Oct 6th, 1892, I have, in strict conformity to the laws of the United States, the official regulations and instructions thereunder, and the instructions of said Surveyor General, faithfully and correctly executed the survey of the Mining Claim of H. A. Clark, Jos. L. Giroux and Edward L. Preston, known as the Warrior, situate in Verde Mining District, Yavapai County, _____, in Section _____, Township No. _____, Range No. _____, and designated as Survey No. 1074 A, as represented in the foregoing field notes, which accurately show the boundaries of said mining claim as distinctly marked by monuments on the ground, and described in the attached copy of the location certificate, which was received by me from the Surveyor General with said instructions, and that all the corners of said survey have been established and perpetuated in strict accordance with the law, official regulations and instructions thereunder; and I do further solemnly swear that the foregoing are the true and original field notes of said survey and my report therein, and that the labor expended and improvements made upon said mining claim by claimant or their grantors are as therein fully stated, and that the character, extent, location and itemized value thereof are specified therein with particularity and full detail, and that no portion of said labor or improvements so credited to this claim has been included in the estimate of expenditures upon any other claim.

J. J. Fisher
U. S. Deputy Mineral Surveyor.

Subscribed and sworn to by the said J. J. Fisher
U. S. Deputy Mineral Surveyor, before me _____
this 8
day of November, 1892.

J. A. Martin
Register

UNITED STATES LAND OFFICE,
PRESCOTT ARIZ.

NOTICE OF LOCATION:

KNOW ALL MEN BY THESE PRESENTS: That we the undersigned have this day located 1500 feet of this vein or lode, bearing precious metals, with all dips, spurs, angles and variations, with surface ground 300 feet on each side of vein, with all Mineral Deposits contained therein, and all Timber and Water thereon or appurtenant thereto, under and according to the provisions of the United States Mining Laws.

THE Exterior boundaries are as follows;

COMMENCING at this Monument and Notice and running 300 feet in an Easterly direction to monument at N. E. corner; thence in a Southerly direction parallel with the ledge 1500 feet to monument at S. E. corner; thence at right angles across the ledge in a Westerly direction 600 feet to monument at S. W. corner; thence parallel with the lode in a Northerly direction 1500 feet to monument at N. W. corner; thence at right angles across the ledge in an Easterly direction 300 feet to place of beginning.

THIS claim is in Verde Mining District, Yavapai County Arizona and may be more generally described as situated about fifteen hundred feet in a Northerly direction from the United Verde Smelter, and adjoins the Jerome Lode along its western side line, and shall be known as the Warrior Mining Claim.

Dated on the ground this twenty seventh day of March 1890.

Joseph L. Giroux.

Edwd. L. Preston.

Recorded at request of E. L. Preston, May 24th A. D. 1890 at 9 o'clock A. M. in Book 29 of Mines page 638. Records of Yavapai County Arizona.

By J. M. Aitken,
Deputy.

(L. S.)

Charles H. Akers,
County Recorder.

Territory of Arizona,
County of Yavapai, S. S.

I Charles H. Akers County Recorder of said County and Territory and Custodian of the records thereof do hereby certify that I have compared the above and foregoing with and the same is a full, true and correct copy of the location notice of the "Warrior Mining Claim of record in Book 29 of Mines at page 638. Records of Yavapai County Arizona.

In Testimony Whereof, I have hereunto set my hand and affixed my Official Seal this 17th day of September A. D. 1892.

Charles H. Akers,
County Recorder.

By F. A. Tritle Jr,
Deputy.

Survey No. 1074 A
Prescott Land District

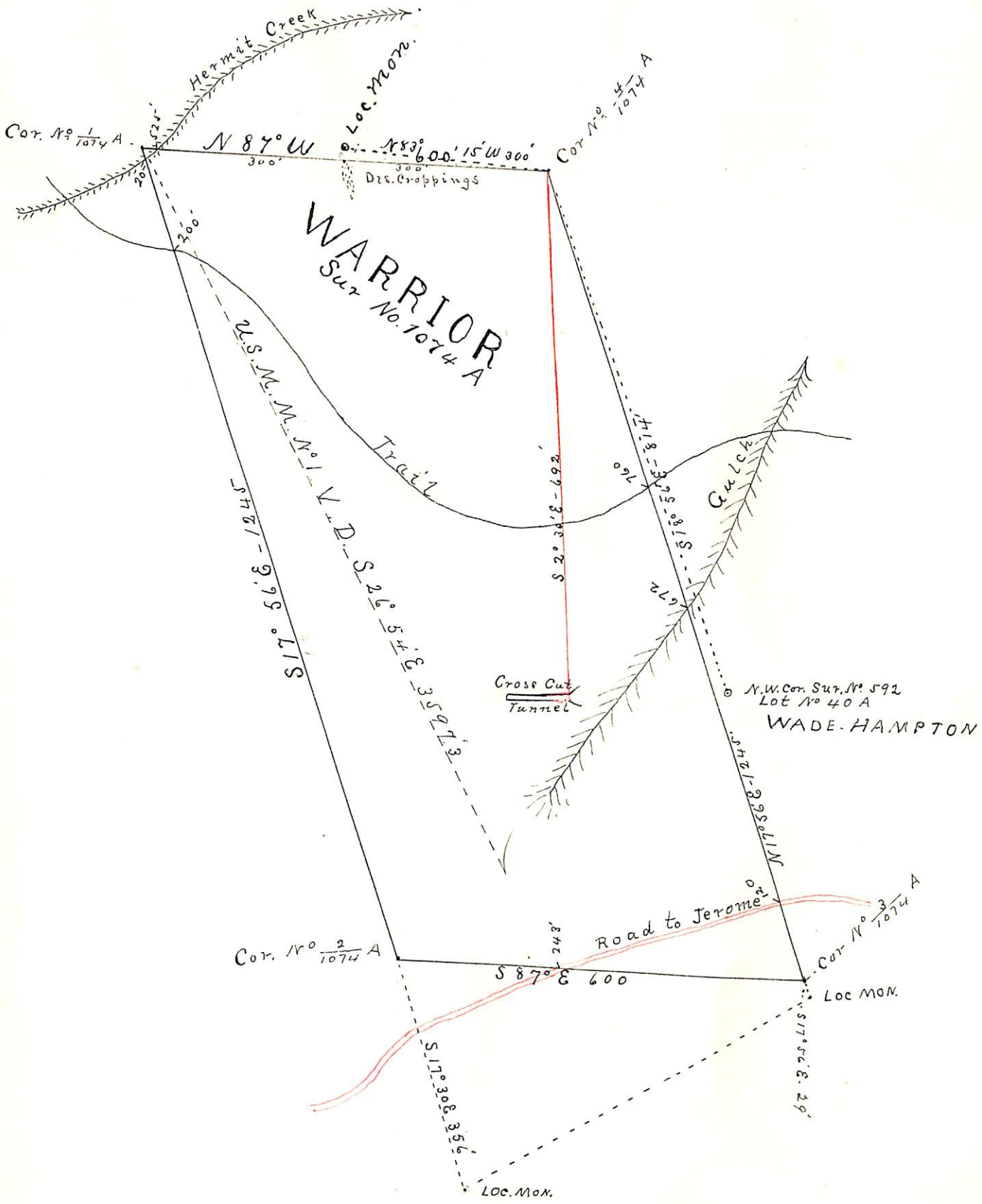

Surveyed Oct. 15 to 17-1892
by J. J. Fisher
U.S. Dept. Min Surveyor
Var. $14^{\circ} 10' E$

(4-687.)

Surveyor General's Certificate of Approval of Field Notes and Survey of Mining Claim.

Department of the Interior,

Office of U. S. Surveyor General,

Meson, Arizona

December 27th, 1892

I, U. S. Surveyor General for

District of Arizona

do hereby certify that the foregoing and hereto attached Field Notes and Return of the

Survey of the Mining Claim of

W. A. Clark - Jos. L. Giroux and Edward L. Preston

_____ , known as the
"Warrior"

situate in *Verde* _____ mining district,

Yavapai _____ County, *Arizona* _____

in Section _____ , Township No. _____ , Range No. _____

and designated as Survey No. *1074. A.* _____

executed by *J. J. Fisher* _____ , U. S. Deputy Mineral

Surveyor, *October 15-17, 1892*, under my instructions dated

October 6th, 1892, have been critically examined and the

necessary corrections and explanations made, and the said Field Notes and Return, and

the Survey they describe, are hereby approved. A true copy of the copy of the location

certificate filed by the applicant for survey is included in the field notes. _____

Wm. A. Johnson

U. S. Surveyor General for *Arizona*