

Ms

0

1

0

8

2

241
108

(4-683.)

Mineral Survey No. 1082

Lot No. _____

Gila Land District.

FIELD NOTES

OF THE SURVEY OF THE MINING CLAIM OF

Martin O'Hare

James Reilly Atty in fact.

KNOWN AS THE

"Mamie"

Warren Mining District,

Cochise County, Arizona.

Section _____, Township _____, Range _____

Surveyed under instructions dated November 25th, 1892

by H. C. Howe,
U. S. Deputy Mineral Surveyor.

Claim located January 1st, 1886.

Survey commenced March 22nd, 1893.

Survey completed March 22nd, 1893.

o 6-160

1:063 b-2:00

Address of claimants Atty in fact.
Tombstone.

Cochise Co.

Arizona.

PRELIMINARY OATHS OF ASSISTANTS IN SURVEY OF MINING CLAIM.

We, L. R. Brown and _____,
do solemnly swear that we will well and faithfully execute the duties of chain carriers;
that we will level the chain upon even and uneven ground and plumb the tally-pins,
either by sticking or dropping the same; that we will report the true distance to all
notable objects, and the true length of all lines that we assist in measuring, to the best
of ~~our~~ skill and ability, and in accordance with instructions given us, in the survey of
the Mining Claim of Martin O'Hare,
James Reilly Atty in fact, known as the
Mamie,
situate in Warren mining district,
Cochise County, Arizona,
in Section _____, Township No. _____, Range No. _____.

L. R. Brown, Chainman.

_____, Chainman.

Subscribed and sworn to by the above-named persons before me this 22nd day of March, 1893.

D. S. Bruner
Notary Public

I, _____, do solemnly swear that I will well and truly perform the duties of axeman, in the establishment of corners and other duties, according to instructions given me and to the best of my skill and ability, in the survey of the Mining Claim of _____

known as the _____,
more fully described in the preceding affidavit.

_____, Axeman.

Subscribed and sworn to by the said _____
before me this _____ day of _____, 18 _____.

I, _____, do solemnly swear that I will well and truly perform the duties of flagman, in the establishment of corners and other duties, according to instructions given me and to the best of my skill and ability, in the survey of the Mining Claim of _____

known as the _____,
more fully described in the preceding affidavit.

_____, Flagman.

Subscribed and sworn to by the said _____
before me this _____ day of _____, 18 _____.

Survey No 1082.

Feet.

Mamie Lode

Beginning at cor. No. 1.

Alpine post $4\frac{1}{2}$ ft long 4 in. sq. in mound of stone, marked $1/1082$ M. Lode. From which U.S.M.M. No. 1. bears $S77^{\circ}05'E$ 3360.85 ft.

Thence $N27^{\circ}36'E$ Var $11^{\circ}40'$ East

590. To wash drains

595. To Road.

1350. To cor No. 2.

Alpine post $4\frac{1}{2}$ ft. long 4 in. sq. in mound of stone marked $2/1082$ M. Lode.

Thence $N44^{\circ}37'W$ Var $11^{\circ}40'$ East

600. To cor No. 3.

Alpine post $4\frac{1}{2}$ ft. long 4 in. sq. in mound of stone, marked $3/1082$ M. Lode.

Thence $S27^{\circ}36'W$ Var $11^{\circ}40'$ East.

1045. To wash. drains

1065. To Road.

1350. To cor. No 4.

Alpine post $4\frac{1}{2}$ ft. long 4 in. sq. in mound of stone, marked $4/1082$ M. Lode.

Thence $S44^{\circ}37'E$ Var $11^{\circ}40'$ East.

300. To show where location notice was placed

600. To cor. No. 1. and place of beginning.

Area.

Total Area Mamie Lode

17.70

Feet

~~18.00~~ Acres.

Location.

This claim is located in the Warren Mining District Cochise County Arizona, about $\frac{1}{3}$ of a mile west of Bisbee and is

2 4

bounded upon the east by the Aurora Lode unsurveyed.

Expenditure of Five Hundred Dollars. I certify that the value of the labor and improvements upon this claim placed thereon by the claimants and its grantors, is not less than five hundred dollars, and that said improvements consist of:-

A shaft 4x6ft. 10ft deep, which bears from cor. no. 1. N 8° 20' E 1090. ft.
value \$100.-

A shaft 4x6ft. 22ft. deep, which bears from cor. no. 1. N 2° 20' E 568. ft.
value \$250.-

A shaft 4x6ft 34ft. deep which bears from cor. no. 1. N 18° 30' E 440. ft.
value \$400.

A Tunnel 4x6ft 51ft. long, which bears from cor. no. 1. N 11° 0' W 455. ft.
value \$550.-

Instrument.

The survey was made with a Young and Sons mountain transit No 5585. with Smith's solar attachment. The courses were deflected from the true meridian as determined by solar observations. The distances were measured with a 100ft. steel tape.

A. C. Howe
U. S. Deputy Mineral Surveyor.

Tombstone Ariz
March 31st 1893.

Affidavit of Five Hundred Dollars Improvements.

We, Frank Murrill and Thos Higgins,
of lawful age, being first duly sworn according to law, depose and say: that we are acquainted with the
Mannie mining claim, situated in
Warren Mining District, Cochise County,
Arizona Territory, for which Martin O'Hare
James Reilly Atty in fact
has made application for survey prior to application for patent under the provisions of the Act of
Congress, approved May 10, 1872; and that the labor done and improvements made thereon by the
applicant and his grantors exceed Five Hundred Dollars in value, and further that we are not
personally interested in said mine.

Frank Murrill
Thos Higgins

TERRITORY OF ARIZONA,
County of Cochise } ss.

SWORN to and subscribed before me, this 22nd day
of March, 1898.

D. S. Bruner
Notary Public



FINAL OATHS FOR SURVEYS.

LIST OF NAMES.

A list of the names of the individuals employed by H. G. Howe
 United States Deputy Mineral Surveyor, to assist in running, measuring, and marking the lines
 corners and boundaries described in the foregoing field notes of the survey of the mining claim
 of Martin O'Hare James Reilly Atty in fact
 known as the Mamie,
 and showing the respective capacities in which they acted.

L. R. Brown, Chainman.
 _____, Chainman.
 _____, Axman.
 _____, Flagman.

FINAL OATHS OF ASSISTANTS.

I, L. R. Brown
 and _____, do solemnly swear that I assisted _____
H. G. Howe, United States Deputy Mineral Surveyor, in marking the corners and
 surveying the boundaries of the mining claim of Martin O'Hare
James Reilly Atty in fact,
 known as the Mamie,
 _____, represented
 in the foregoing field notes as having been surveyed by said deputy mineral surveyor and under
 his direction; and that said survey has been in all respects, to the best of our knowledge and
 belief, faithfully and correctly executed, and the corner and boundary monuments established
 according to law and the instructions furnished by the United States Surveyor-General for
Arizona.

L. R. Brown, Chainman.
 _____, Chainman.
 _____, Axman
 _____, Flagman.

Subscribed and sworn to by the above-named persons before me
 this 22nd day of March, 1893.

D. S. Bruner
Notary Public

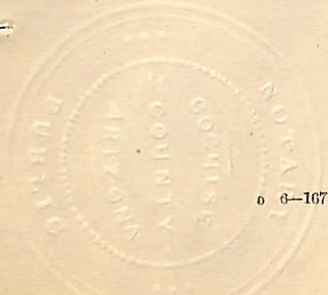

(4-686.)

FINAL OATH OF U. S. DEPUTY MINERAL SURVEYOR.

I, H. G. Howe, U. S. Deputy Mineral Surveyor, do solemnly swear that, in pursuance of instructions received from the United States Surveyor General for Arizona, dated November 25th, 1892, I have, in strict conformity to the laws of the United States, the official regulations and instructions thereunder, and the instructions of said Surveyor General, faithfully and correctly executed the survey of the Mining Claim of Martin O'Hare James Reilly Atty in fact, known as the Mamie, situate in Warren Mining District, Cochise County, Arizona, in Section _____, Township No. _____, Range No. _____, and designated as Survey No. 1082, as represented in the foregoing field notes, which accurately show the boundaries of said mining claim as distinctly marked by monuments on the ground, and described in the attached copy of the location certificate, which was received by me from the Surveyor General with said instructions, and that all the corners of said survey have been established and perpetuated in strict accordance with the law, official regulations and instructions thereunder; and I do further solemnly swear that the foregoing are the true and original field notes of said survey and my report therein, and that the labor expended and improvements made upon said mining claim by claimant or _____ grantors are as therein fully stated, and that the character, extent, location and itemized value thereof are specified therein with particularity and full detail, and that no portion of said labor or improvements so credited to this claim has been included in the estimate of expenditures upon any other claim.

H. G. Howe
U. S. Deputy Mineral Surveyor.

Subscribed and sworn to by the said H. G. Howe,
U. S. Deputy Mineral Surveyor, before me D. S. Bruner
a Notary Public, this 22nd
day of March, 1893.

D. S. Bruner
Notary Public



6-154

M.S. Ch 1087.

12/18
8

LOCATION NOTICE.

Notice is hereby given, that the undersigned in compliance with the requirements of the Mining Act of Congress, approved May 10th 1872, have this day located and claim Fifteen hundred linear feet along the course of this lead, lode or vein of mineral bearing quartz and Three hundred feet in width on each side of the middle of said lead, lode or vein, situated in the Mule Mts. Warren Mining District, County of Cochise, Arizona, and more particularly described as follows to wit:

Commencing at this monument of stones, being the center of the South end of claim, and upon which this notice is posted thence East 300 feet to a monument of stones: thence North 1500 feet to a monument of stones: thence West 300 feet to a monument of stones: being the center of the North end of claim: thence West 300 feet to a monument of stones: Thence South 1500 feet to a monument of stones: thence East 300 feet to the place of beginning.

This claim is situated across the Stage Road west of Bisbee about one third of a mile, and runs parallel with and joins the Aurora on the west side, joins the Copperopolis on the South, and shall be known as the Mamie Mine.

Located this 1st day of January 1886.

Witness
Thos Higgins
Martin OHare.
Locator

Filed and Recorded at the request of Martin OHare
Jan 9. A. D. 1886. at 9.30 A.M.

A. T. Jones.
County Recorder,

Territory of Arizona)
)s.s.
County of Cochise)
)

I, W. F. Bradley, County Recorder in and for the County of Cochise, do hereby certify that the above and foregoing is a full and true and correct copy of the Location Notice of the Mamie M. C. Warren Mining District, A. T. as appears of record now in my office in Book 11 page 112 Record of Mines.

In Witness Whereof, I have hereunto set my hand and affixed my official seal, at my office, in Tombstone, this 8th day of September A. D. 1892.

W. F. Bradley
County Recorder.



SURVEY NO 1082.

GILA LAND DISTRICT

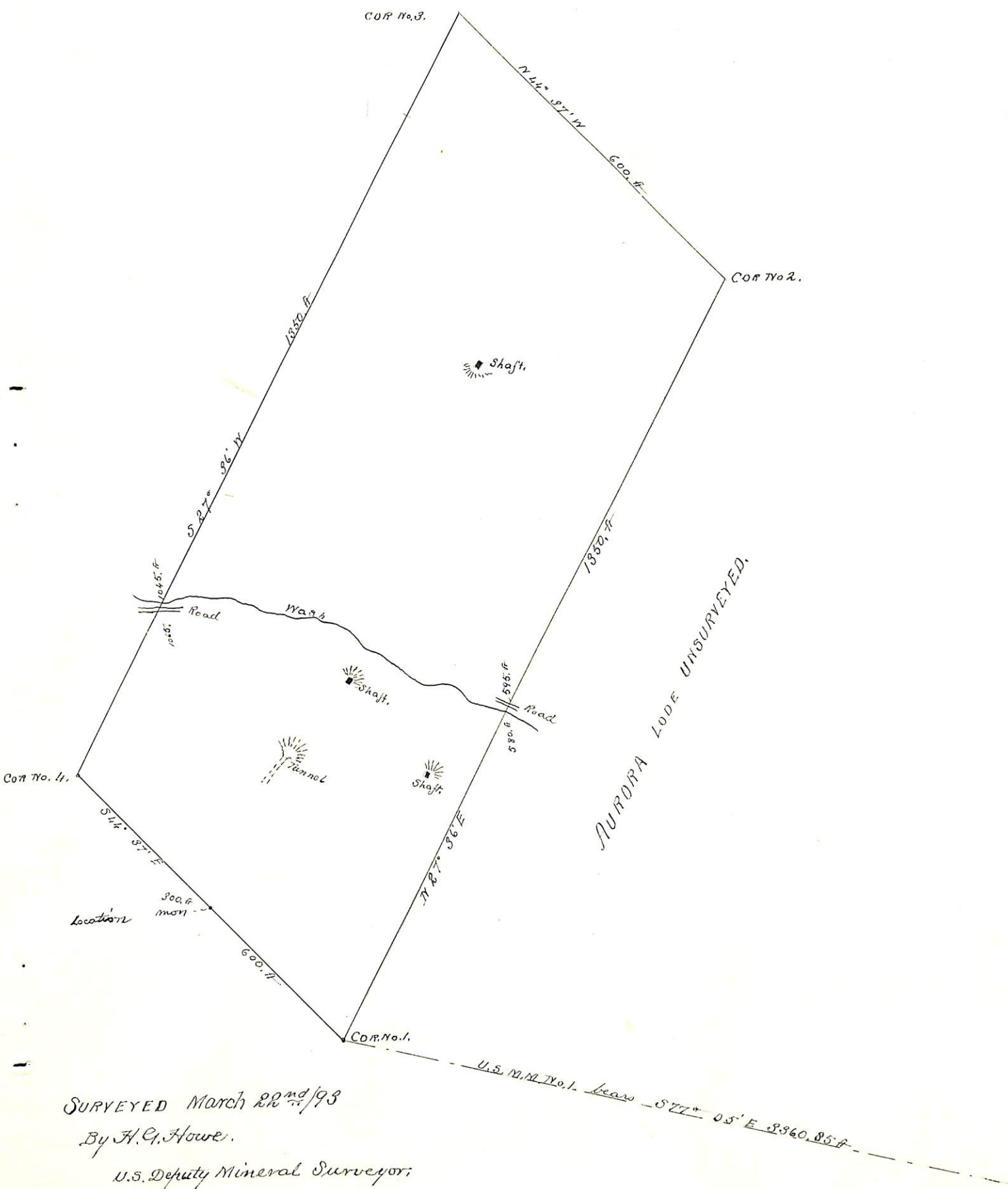

SURVEYED March 22nd / 93
 By H. C. Howe,
 U.S. Deputy Mineral Surveyor

(4-687.)

Surveyor General's Certificate of Approval of Field Notes and Survey of Mining Claim.

Department of the Interior,

Office of U. S. Surveyor General

Prescott, Arizona
July 18th, 1893

I, U. S. Surveyor General for

District of Arizona,

do hereby certify that the foregoing and hereto attached Field Notes and Return of the

Survey of the Mining Claim of

Martin O. Howe.

"*Mattie*" _____, known as the

situate in *Warren* _____ mining district,

Cochise _____ County, *Arizona* _____,

in Section _____, Township No. _____, Range No. _____

and _____, designated as Survey No. *1082.* _____

executed by *H. G. Howe* _____, U. S. Deputy Mineral

Surveyor, *March 22^d*, 1893, under my instructions dated

November 25th, 1893, have been critically examined and the

necessary corrections and explanations made, and the said Field Notes and Return, and

the Survey they describe, are hereby approved. A true copy of the copy of the location

certificate filed by the applicant for survey is included in the field notes. _____

Livi A. Manning

U. S. Surveyor General for *Arizona.*