

MS -

0

1

0

8

3

(4-683.)

Mineral Survey No. 1083

Lot No.

Gila Land District.

FIELD NOTES

OF THE SURVEY OF THE MINING CLAIM OF

Martha Hallett Woffenden
Admrs Tucson A.T.

KNOWN AS THE

Woffenden Gold Lode
Tucson Mining District,

Pima County, Arizona

Section, Township 138, Range 12E

Surveyed under instructions dated 26th Nov, 1892
by John Gardiner
U. S. Deputy Mineral Surveyor.

Claim located 1st Jan, 1891
Survey commenced 6 December, 1892
Survey completed 7 December, 1892

PRELIMINARY OATHS OF ASSISTANTS IN SURVEY OF MINING CLAIM.

We, John Gardner and Frank Reynolds,
do solemnly swear that we will well and faithfully execute the duties of chain carriers;
that we will level the chain upon even and uneven ground and plumb the tally-pins,
either by sticking or dropping the same; that we will report the true distance to all
notable objects, and the true length of all lines that we assist in measuring, to the best
of our skill and ability, and in accordance with instructions given us, in the survey of
the Mining Claim of Martha Hallett Hoffendun, known as the
Hoffendun Gold Lode,
situate in Pinal mining district,
Pinal County, Arizona,
in Section _____, Township No. _____, Range No. _____.

John Gardner, Chainman.
Frank Reynolds, Chainman.

Subscribed and sworn to by the above-named persons before
me this Sixth day of December, 1892

Loam Hughes
Notary Public in and for _____

I, _____, do solemnly swear that I will well and
truly perform the duties of axeman, in the establishment of corners and other duties,
according to instructions given me and to the best of my skill and ability, in the survey
of the Mining Claim of _____

known as the _____,
more fully described in the preceding affidavit.
_____, Axeman.

Subscribed and sworn to by the said _____
before me this _____ day of _____,
_____, 18 _____.

I, _____, do solemnly swear that I will
well and truly perform the duties of flagman, in the establishment of corners and other
duties, according to instructions given me and to the best of my skill and ability, in the
survey of the Mining Claim of _____

known as the _____,
more fully described in the preceding affidavit.
_____, Flagman.

Subscribed and sworn to by the said _____
before me this _____ day of _____,
_____, 18 _____.

Feet

Survey No. 1083

Woffenden Gold Lode

Beginning at Cor. No. 1

Identical with South East cor. of location
A pine post $4\frac{1}{2}$ ft. long 4 in. square set 2
ft. in the ground with a mound of
stones marked $1/1083$ no bearings.

Thence $S 66^{\circ} 32' E$ Var. $12^{\circ} 57' E$

1400

To wash running easterly

1500

To Cor. No. 2

A pine post $4\frac{1}{2}$ ft. long 4 in. square
set 2 ft. in the ground, with a mound
of stones marked $2/1083$ whence S. E. cor.
of location bears $S. 70^{\circ} E$ 10 ft.
South end centre ^{Loc. No.} bears $N. 18^{\circ} 43' E$ 302 ft.

Thence $N. 14^{\circ} 48' E$ Var. $12^{\circ} 57' East$

100

Cross wash running East

600

To Cor. No. 3

Identical with N. E. cor. of location
A pine post $4\frac{1}{2}$ ft. long 4 in. square
set 2 ft. in the ground, with mound of
stones marked $3/1083$, whence U. S. L.
monument No. 2 bears $N. 14^{\circ} 15' W$ 551.7 ft. ✓

Thence $N. 66^{\circ} 32' W$ Var. $12^{\circ} 57' East$

805

Cross wash running North East

1073

Cross trail hrs 4

1500

To Cor. No. 4

A pine post $4\frac{1}{2}$ ft. long 4 in. square
set 2 ft. in the ground with mound
of stones marked $4/1083$, whence

N. E. cor. of location bears $N 10^{\circ} W$ 15 ft.
U. S. L. monument No. 2 bears $S 87^{\circ} 6' E$
1241.8 ft.

Feet

Thence $S 14^{\circ} 48' W$

$N 12^{\circ} 57' E$

260 Cross trail running N. E.

300 To original center monument of location

500 To Cor. No. 1 The place of beginning.

Location

This claim is located on the eastern slope of the Tucson mountains, about ten miles north west of the city of Tucson in Pima Co. Arizona, on unswamped land.

Containing 20.45 Acres.

Expenditure of Five Hundred Dollars
I certify that the value of the labor and improvement upon this claim placed thereon by the claimant and her grantors is not less than Five Hundred dollars, and the said improvement consist of

A shaft 4×6 ft. and 100 ft. deep in rock which bears from cor. No. 1 $N 30^{\circ} 18' E$ 290 ft.

A shaft 4×6 ft. and 125 ft. deep in rock which bears from cor. No. 1 $N 56^{\circ} 20' E$ 340 ft.

Instrument

This survey was made with a Young and Son mountain transit, No. 5609, with Smith's Solar attachment.

The courses were deflected from the true meridian, as determined by Solar observation.

The distances were measured with 100 ft. steel tape.

John Gardner
U. S. Deputy Mineral Sur

Affidavit of Five Hundred Dollars Improvements.

We, Francisco Verdugo and Juliano Perterria

of lawful age, being first duly sworn according to law, depose and say: that we are acquainted with the

Woffenden John Lude mining claim, situated in

Pecos Mining District, Pima County,

Arizona Territory, for which Martina Hallett Woffenden

has made application for survey prior to application for patent under the provisions of the Act of Congress, approved May 10, 1872; and that the labor done and improvements made thereon by the applicant and ~~has~~ grantor exceed Five Hundred Dollars in value, and further that we are not personally interested in said mine.

Witness to the said

Paul Hermann

Francisco Verdugo
his mark

Juliano Perterria

TERRITORY OF ARIZONA,
County of Pima } ss.

SWORN to and subscribed before me, this 4th day

of July 1899

Paul Hermann
Notary Public
Pima Co

FINAL OATHS FOR SURVEYS.

LIST OF NAMES.

A list of the names of the individuals employed by John Gardner
 United States Deputy Mineral Surveyor, to assist in running, measuring, and marking the lines
 corners and boundaries described in the foregoing field notes of the survey of the mining claim
 of Martha Hallett Woffenden
 known as the Woffenden Gold Lode
 and showing the respective capacities in which they acted.

John Gardner....., Chainman.
Frank Reynolds....., Chainman.
 , Axman.
 , Flagman.

FINAL OATHS OF ASSISTANTS.

Frank Reynolds
 and John Gardner, do solemnly swear that we assisted John Gardner
 United States Deputy Mineral Surveyor, in marking the corners and
 surveying the boundaries of the mining claim of Martha Hallett Woffenden
 known as the Woffenden Gold Lode, represented
 in the foregoing field notes as having been surveyed by said deputy mineral surveyor and under
 his direction; and that said survey has been in all respects, to the best of our knowledge and
 belief, faithfully and correctly executed, and the corner and boundary monuments established
 according to law and the instructions furnished by the United States Surveyor-General for

Oregon

John Gardner....., Chainman.
Frank Reynolds....., Chainman.
 , Axman
 , Flagman.

Subscribed and sworn to by the above-named persons before me
 this 4th day of July, 1883.

Loam L. Humphreys
Wiley Public Reader

(4-686.)

FINAL OATH OF U. S. DEPUTY MINERAL SURVEYOR.

I, John Gardner, U. S. Deputy Mineral Surveyor, do solemnly swear that, in pursuance of instructions received from the United States Surveyor General for Arizona, dated March 26 April, 1894, I have, in strict conformity to the laws of the United States, the official regulations and instructions thereunder, and the instructions of said Surveyor General, faithfully and correctly executed the survey of the Mining Claim of Martha Hallett Hofferden, known as the Hofferden Gold Lode, situate in Pima Mining District, Pima County, Arizona, in Section _____, Township No. _____, Range No. _____, and designated as Survey No. 1083, as represented in the foregoing field notes, which accurately show the boundaries of said mining claim as distinctly marked by monuments on the ground, and described in the attached copy of the location certificate, which was received by me from the Surveyor General with said instructions, and that all the corners of said survey have been established and perpetuated in strict accordance with the law, official regulations and instructions thereunder; and I do further solemnly swear that the foregoing are the true and original field notes of said survey and my report therein, and that the labor expended and improvements made upon said mining claim by claimant or her grantors are as therein fully stated, and that the character, extent, location and itemized value thereof are specified therein with particularity and full detail, and that no portion of said labor or improvements so credited to this claim has been included in the estimate of expenditures upon any other claim.

John Gardner
U.S. Deputy Mineral Surveyor.

Subscribed and sworn to by the said John Gardner
U. S. Deputy Mineral Surveyor, before me Louis E. Hughes
A. Wiley Pugh this 5
day of Jan, 1893.

Louis E. Hughes
A. Wiley Pugh
Pima Co. Ariz



o 6-154

Ms. A. 1083
8

LOCATION NOTICE.

NOTICE IS HEREBY GIVEN, That the undersigned, in compliance with the requirements of the Mining Act of Congress, approved May 10- 1872, has this day located and claim 1500 fifteen hundred linear feet along the course of this lead, or lode, or vein of mineral bearing quartz and Three hundred feet in width on each side of the middle of said lead, or lode, or vein situated in the Tucson Mining District, County of Pima, Territory of Arizona, and more particularly described as follows to wit:

Commencing at this monument of stones, being the center of the Northerly end of claim, and upon which this notice is posted; thence Westerly 300 feet to a monument of stones; thence Southerly 1500 feet to a monument of stones; thence Easterly 300 feet to a monument of stones; being the center of the Southern end of claim; thence Easterly 300 feet to a monument of stones; thence Northerly fifteen hundred feet to a monument of stones; thence Westerly Three hundred feet to the place of beginning.

THIS CLAIM IS situated in the Range of Mountains West of Tucson, was formerly known as the Red metal mine, is near the Mine formerly known as the Mary Lee Mine, is one of the Mines formerly owned and worked by Richard Woffenden and shall be known as the Woffenden Gold Mine.

Located January 1st- 1891.

Witness
Thomas Dugan
William May.

Martha Hollett Woffenden.

Territory of Arizona)
)s.s.
County of Pima.)

I, CHAS. A. SHIBELL, County Recorder in and for the County of Pima, do hereby certify that the above and foregoing is a full, true and correct copy of the Mining Location known as the Woffenden Gold Mine filed and recorded at request of Martha Hollett Woffenden Feby 9th 1891, as appear of record now in my office in Book B.B. Records of Mines pages 639,

IN WITNESS WHEREOF, I have hereunto set my hand and affixed my official seal at my office in Tucson, this 23- day of November A. D. 1892.

Chas A. Shibell

County Recorder.

Recorder
Seal

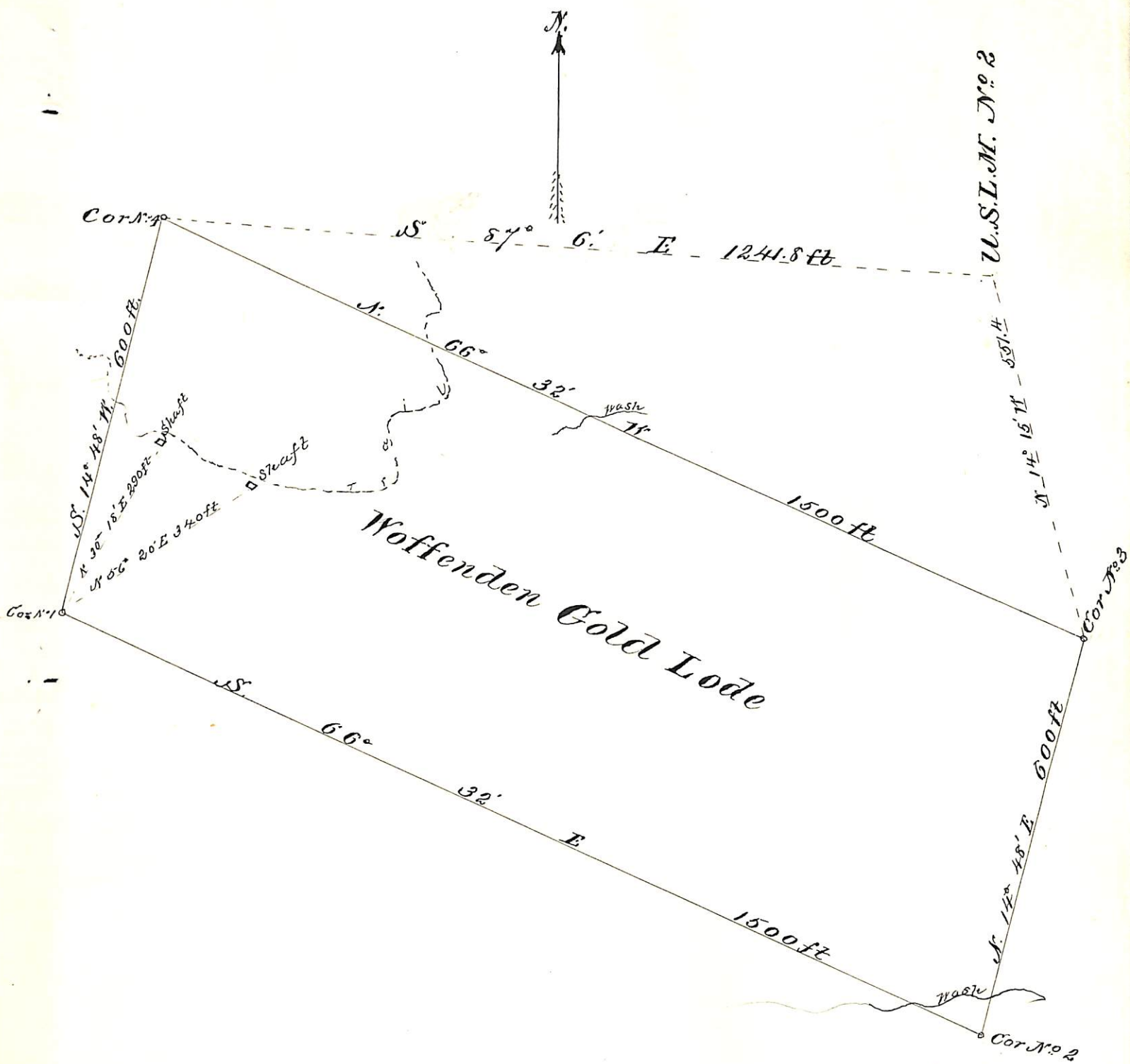

Surrey No. 1083
 Tucson Mining District
 Surveyed 6th Dec. 1892
 by John Gardner
 U.S. Dep. Min. Sur.

Scale 200 ft to 1 in.

(4-687.)

Surveyor General's Certificate of Approval of Field Notes and Survey of Mining Claim.

Department of the Interior,

Office of U. S. Surveyor General,

Tucson, Arizona

January 26th, 1893.

I, U. S. Surveyor General for

District of Arizona,

do hereby certify that the foregoing and hereto attached Field Notes and Return of the

Survey of the Mining Claim of

Martha Hallett Woffender

, known as the

'Woffender Gold' - lode

situate in Tucson mining district,

Pima County, Arizona

in Section _____, Township No. _____, Range No. _____

and _____, designated as Survey No. 1083.

executed by John Gardner, U. S. Deputy Mineral

Surveyor, December 6-7, 1892, under my instructions dated

November 26th, 1892, have been critically examined and the

necessary corrections and explanations made, and the said Field Notes and Return, and

the Survey they describe, are hereby approved. A true copy of the copy of the location

certificate filed by the applicant for survey is included in the field notes.

Alfred Johnson
U. S. Surveyor General for Arizona

o 6-102