

**M
S
-**

0

1

0

8

4

(4-683.)

Mineral Survey No. 1084

Lot No. _____

Gila Land District.

FIELD NOTES

OF THE SURVEY OF THE MINING CLAIM OF

Martha Hollett Hoffenden
KNOWN AS THE Pueson a.c.

Hoffenden Silver Lode

Pueson Mining District,

Pima County, Arizona

Section _____, Township 13 S, Range 12 E

Surveyed under instructions dated 26th Nov, 1892

by John Gardner,
U. S. Deputy Mineral Surveyor.

Claim located 1st Jan, 1891.

Survey commenced 7th Decem^{ber}, 1892

Survey completed 15th Decem^{ber}, 1892

PRELIMINARY OATHS OF ASSISTANTS IN SURVEY OF MINING CLAIM.

WE, John Gardner and Frank Reynolds,
do solemnly swear that we will well and faithfully execute the duties of chain carriers;
that we will level the chain upon even and uneven ground and plumb the tally-pins,
either by sticking or dropping the same; that we will report the true distance to all
notable objects, and the true length of all lines that we assist in measuring, to the best
of our skill and ability, and in accordance with instructions given us, in the survey of
the Mining Claim of Martha Hallett Hoffenden, known as the
Hoffenden Silver Lode,
situate in Pinal mining district,
Pinal County, Arizona,
in Section _____, Township No. _____, Range No. _____.

John Gardner, Chainman.
Frank Reynolds, Chainman.

Subscribed and sworn to by the above-named persons before
me this Sixth day of December, 1892.

Loam C. Hughes
Notary Public Pinal Co.

I, _____, do solemnly swear that I will well and
truly perform the duties of axeman, in the establishment of corners and other duties,
according to instructions given me and to the best of my skill and ability, in the survey
of the Mining Claim of _____

known as the _____,
more fully described in the preceding affidavit.

_____, Axeman.

Subscribed and sworn to by the said _____
before me this _____ day of _____,
18 _____.

I, _____, do solemnly swear that I will
well and truly perform the duties of flagman, in the establishment of corners and other
duties, according to instructions given me and to the best of my skill and ability, in the
survey of the Mining Claim of _____

known as the _____,
more fully described in the preceding affidavit.

_____, Flagman.

Subscribed and sworn to by the said _____
before me this _____ day of _____,
18 _____.



Feet

Survey No. 1084

Woffenden Silver Lode

Beginning at Cor. No. 1
 Identical with South West cor. of location
 A pine post $4\frac{1}{2}$ ft. long 4 in. square, set
 2 ft. in the ground, with a mound of
 stones marked 1/1084, whence
 U. S. L. monument No. 2 bears
 $S. 80^{\circ} 57' E. 3843$ ft.

Thence, ^S $64^{\circ} 52' E.$

Var. $12^{\circ} 57' E.$

- 72 To trail running N. E. and S. W.
 820 Cross wash running N. E. and S. W.
 1492 To Cor. No. 2

A pine post $4\frac{1}{2}$ ft. long 4 in. square, set
 2 ft. in the ground, with a mound of
 stones marked 2/1084, whence
 S. E. cor. of location bears
 $S. 25^{\circ} E. 115$ feet.

Thence $N 55^{\circ} 8' E.$

Var. $12^{\circ} 57' E.$

- 300 Original end center monument of location
 600 To Cor. No. 3

A pine post $4\frac{1}{2}$ ft. long 4 in. square, set
 2 ft. in the ground, with a mound of stones
 marked 3/1084, identical with N. E. cor. of
 location, no bearings

Thence, $N 64^{\circ} 52' W.$

Var. $12^{\circ} 57' E.$

- 280 Cross wash running N. E. and S. W.
 1410 Cross wash running N. E. and S. W.
 1492 To Cor. No. 4

A pine post $4\frac{1}{2}$ ft. long 4 in. square, set
 2 ft. in the ground with a mound of stones
 marked 4/1084, whence
 N. E. cor. of location bears
 $N 8^{\circ} W. 18$ ft.

Feet

Hence S. 25° 8' W
Far. 13° 57' E.

90 Cross wash, running N. E. and S. W.
500 To Cor. Not the place of beginning.

Location

This claim is located on the eastern slope of the Tucson mountains, about ten miles North West, of the city, of Tucson in Pima Co. Arizona T. P., on unsurveyed land.

Containing 20.55 Acres.

Expenditure, of Five Hundred Dollars. I certify that the value of the labor upon this claim, placed thereon by the claimant, and her grantors, is not less than five hundred dollars, and consists of

A discovery shaft 4x6 ft. 150 ft. deep in rock which bears from cor. No. 4 S 20° 10' W 300 ft.

A shaft 4x6 ft. 75 ft. deep in rock, which bears S 74° 35' W, 654 ft. from Cor No 3.

Instrument

This survey was made, with a Young and Son, mountain transit, No. 5609, with Smith's Solar, attachment.

The courses were deflected from the true meridian, as determined by Solar observations.

The distances were measured with 100 ft. steel tape.

John Gardner
U. S. Deputy Mineral Surveyor

Affidavit of Five Hundred Dollars Improvements.

We, Francisco Verdugo and Juliano Renteria

of lawful age, being first duly sworn according to law, depose and say: that we are acquainted with the

Woffenden Silver Lode mining claim, situated in
Pecos Mining District, Pima County,

Arizona Territory, for which Martha Hallett Woffenden

has made application for survey prior to application for patent under the provisions of the Act of Congress, approved May 10, 1872; and that the labor done and improvements made thereon by the applicant and her grantor exceed Five Hundred Dollars in value, and further that we are not personally interested in said mine.

Witness the hands
Paul H. Somers

Francisco Verdugo
Juliano Renteria

TERRITORY OF ARIZONA,
County of Pima } ss.

SWORN to and subscribed before me, this 5 day
of Jan 1893.

Louis Hughes
Notary Public
Ariz.

FINAL OATHS FOR SURVEYS.

LIST OF NAMES.

A list of the names of the individuals employed by John Gardner
 United States Deputy Mineral Surveyor, to assist in running, measuring, and marking the lines
 corners and boundaries described in the foregoing field notes of the survey of the mining claim
 of Martha Hollett Hoffendun
 known as the Hoffendun Silver Lode
 and showing the respective capacities in which they acted.

John Gardner, Chairman.
Frank Reynolds, Chairman.
 _____, Axman.
 _____, Flagman.

FINAL OATHS OF ASSISTANTS.

~~We~~, I Frank Reynolds
 and _____, do solemnly swear that we assisted
John Gardner, United States Deputy Mineral Surveyor, in marking the corners and
 surveying the boundaries of the mining claim of Martha Hollett Hoffendun

_____, known as the
Hoffendun Silver Lode, represented
 in the foregoing field notes as having been surveyed by said deputy mineral surveyor and under
 his direction; and that said survey has been in all respects, to the best of our knowledge and
 belief, faithfully and correctly executed, and the corner and boundary monuments established
 according to law and the instructions furnished by the United States Surveyor-General for
Arizona

John Gardner, Chairman.
 _____, Chairman.
Frank Reynolds, Axman.
 _____, Flagman.

Subscribed and sworn to by the above-named persons before me

this 6 day of Jan, 1883

Leon C. Huxley
Notary Public Tucson



(4-686.)

FINAL OATH OF U. S. DEPUTY MINERAL SURVEYOR.

I, John Gardiner, U. S. Deputy Mineral Surveyor, do solemnly swear that, in pursuance of instructions received from the United States Surveyor General for Arizona, dated Tucson 26 Novr, 1892, I have, in strict conformity to the laws of the United States, the official regulations and instructions thereunder, and the instructions of said Surveyor General, faithfully and correctly executed the survey of the Mining Claim of

....., known as the Hoffenden Silver Lode, situate in Tucson Mining District, Pima County, Arizona, in Section, Township No., Range No., and designated as Survey No. 1084, as represented

in the foregoing field notes, which accurately show the boundaries of said mining claim as distinctly marked by monuments on the ground, and described in the attached copy of the location certificate, which was received by me from the Surveyor General with said instructions, and that all the corners of said survey have been established and perpetuated in strict accordance with the law, official regulations and instructions thereunder; and I do further solemnly swear that the foregoing are the true and original field notes of said survey and my report therein, and that the labor expended and improvements made upon said mining claim by claimant or her grantors are as therein fully stated, and that the character, extent, location and itemized value thereof are specified therein with particularity and full detail, and that no portion of said labor or improvements so credited to this claim has been included in the estimate of expenditures upon any other claim.

John Gardiner
U. S. Deputy Mineral Surveyor.

Subscribed and sworn to by the said John Gardiner
U. S. Deputy Mineral Surveyor, before me Louis C. Hughes
A. Wiley Ruble this 5th
day of June, 1893.

Louis C. Hughes
A. Wiley Ruble
Pima Co
az

6-164



M.S. No 1084

LOCATION NOTICE.

NOTICE IS HEREBY GIVEN, That the undersigned, in compliance with the requirements of the Mining Act of Congress, approve May 10- 1872, has this day located and claimed fifteen hundred linear feet along the course of this lead, or lode, or vein on mineral bearing quartz and Three hundred feet in width on each side of the middle of said lead, or lode, or vein situated in the Tucson Mining District, County of Pima, Territory of Arizona, and more particularly described as follows to wit:

Commencing at this monument of stones, being the center of the Western end of claim, and upon which this notice is posted; thence Southerly Three Hundred feet to a monument of stones; thence Easterly fifteen hundred 1500 feet to a monument of stones; thence Northerly Three hundred feet to a monument of stones; being the center of the Eastern end of claim; thence Northerly Three hundred feet to a monument of stones; thence Westerly fifteen hundred feet to a monument of stones; thence Southerly Three hundred feet to place of beginning.

THIS CLAIM IS situated in the Range of Mountains West of Tucson and was first Located A. Lynn and J. Ross in the year 1879 is one of the mines formerly owned and worked by Richard Woffenden and shall be known as the Woffenden Silver Mine

Located January 1st- 1891.

Martha Hollett Woffenden

Witness
Thomas Dugan
Willaim May

Territory of Arizona))s.s.
County of Pima.)

I CHAS. A. SHIBELL County Recorder in and for the County of Pima, do hereby certify that the above and foregoing is a full, true and correct copy of the Mining Location known as the Woffenden Silver Mine filed and Recorded at request of Martha Hollett Woffenden February 9th- 1891, as appears of Record now in my office in Book B. B. Records of Mines pages 640.

IN WITNESS WHEREOF, I have hereunto set my hand and affixed my official seal in Tucson this 23th- day of November A. D. 1892.

Chas. A. Shibell,
County Recorder.



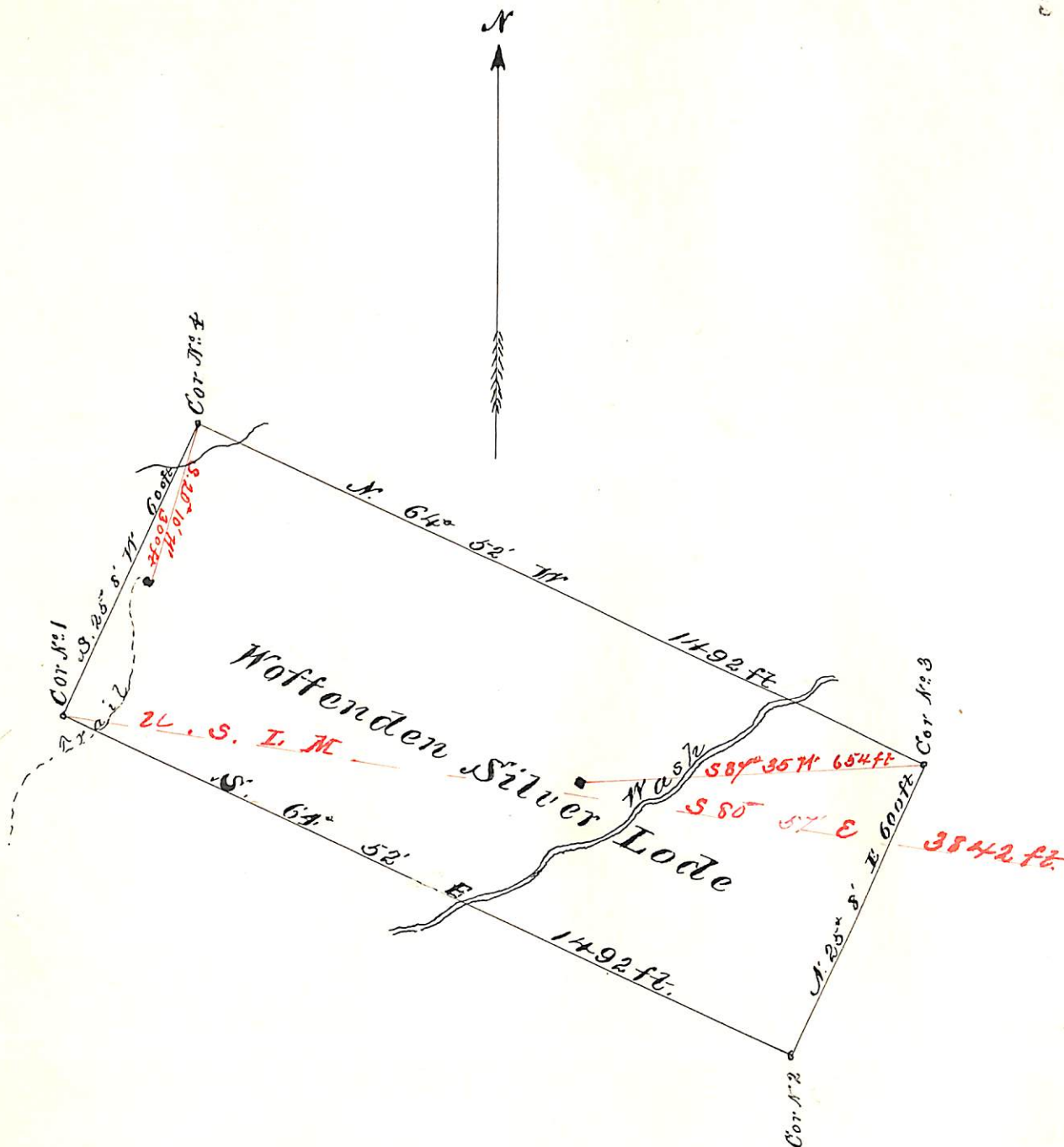

Survey No. 1084

Tucson Mining District

Surveyed 7th and 15th Dec 1892

by John Gardiner

U.S. Dep. Min. Sur

Scale 300 ft. to in

(4-687.)

Surveyor General's Certificate of Approval of Field Notes and Survey of Mining Claim.

Department of the Interior,

Office of U. S. Surveyor General,

Tucson, Arizona
January 20th, 1893
District of Arizona

I, U. S. Surveyor General for

do hereby certify that the foregoing and hereto attached Field Notes and Return of the

Survey of the Mining Claim of

Martha Hollett Woffenden

"*Woffenden Silver*" *lode*, known as the

situate in *Tucson* mining district,

Pima County, *Arizona*

in Section _____, Township No. _____, Range No. _____

and _____, designated as Survey No. *1084*

executed by *John Gardiner*, U. S. Deputy Mineral

Surveyor, *December 7th - 15th, 1892*, under my instructions dated

November 26, 1892, have been critically examined and the

necessary corrections and explanations made, and the said Field Notes and Return, and

the Survey they describe, are hereby approved. A true copy of the copy of the location

certificate filed by the applicant for survey is included in the field notes. _____

Raphael Johnson
U. S. Surveyor General for *Arizona*

o 6-102