

**M  
S  
-**

**0**

**1**

**0**

**8**

**7**

*OK*

(4-683.)

Mineral Survey No. 1087

Lot No. \_\_\_\_\_

Gila

Land District.

### FIELD NOTES

OF THE SURVEY OF THE MINING CLAIM OF

James M. Yankee  
Chas. Cannon atty in fact Clifton A.H.

KNOWN AS THE

Limestone and Alaska  
Greenlee Gold Mountain Mining District,  
Graham County, Arizona

Section \_\_\_\_\_, Township 35, Range 29E

Surveyed under instructions dated 16 Decem., 1892

by John Gardner,  
U.S. Deputy Mineral Surveyor.

✓ Amended location - 24th Oct, 1892

Survey commenced 20th Decem., 1892

Survey completed 21st Decem., 1892

# PRELIMINARY OATHS OF ASSISTANTS IN SURVEY OF MINING CLAIM.

WE, Robert A Campbell and Thomas Fitzgerald, do solemnly swear that we will well and faithfully execute the duties of chain carriers; that we will level the chain upon even and uneven ground and plumb the tally-pins, either by sticking or dropping the same; that we will report the true distance to all notable objects, and the true length of all lines that we assist in measuring, to the best of our skill and ability, and in accordance with instructions given us, in the survey of the Mining Claim of James M Yankie

known as the Limestone and Alaska,  
situate in Greenlee Gold Mountain mining district,  
Graham County, Arizona,  
in Section \_\_\_\_\_, Township No. \_\_\_\_\_, Range No. \_\_\_\_\_.

Robert A Campbell, Chainman.

Thomas Fitzgerald, Chainman.

Subscribed and sworn to by the above-named persons before me this 19th day of December, 1894

J. G. Hopkins  
Notary Public

I, Horsey D. Boyles, do solemnly swear that I will well and truly perform the duties of axeman, in the establishment of corners and other duties, according to instructions given me and to the best of my skill and ability, in the survey of the Mining Claim of James M Yankie

known as the Greenlee Limestone and Alaska,  
more fully described in the preceding affidavit.

Horsey D Boyles, Axeman.

Subscribed and sworn to by the said Horsey D Boyles before me this 19th day of December, 1894

J. G. Hopkins  
Notary Public

I, \_\_\_\_\_, do solemnly swear that I will well and truly perform the duties of flagman, in the establishment of corners and other duties, according to instructions given me and to the best of my skill and ability, in the survey of the Mining Claim of \_\_\_\_\_

known as the \_\_\_\_\_,  
more fully described in the preceding affidavit.

\_\_\_\_\_, Flagman.

Subscribed and sworn to by the said \_\_\_\_\_ before me this \_\_\_\_\_ day of \_\_\_\_\_, 18 \_\_\_\_\_

Feet

## Survey No. 1087

## Limestone Lode

Beginning at cor. No. 1  
 Identical with the S. E. cor. of location.  
 A pine post  $4\frac{1}{2}$  ft. long 4 in. square set  
 2 ft. in the ground, with a mound of  
 stones marked  $\frac{1}{1087}$ , at base of which  
 a large rock marked with cross, and  
 B. P.  $\frac{1}{1087}$  in 2 ft. south

Thence  $N 9^{\circ} 29' E$ .Var.  $12^{\circ} 57' E$ .

100 To cross trail running N.

1467.1 To cor. No. 2

A pine post  $4\frac{1}{2}$  ft. long 4 in. square set  
 2 ft. in the ground, with a mound of  
 stones marked  $\frac{2}{1087}$

Identical with N. E. cor. of location, whence  
 A cross chiseled on a rock in place  
 marked B. P.  $\frac{2}{1087}$ , bears  $S 72^{\circ} E$  15 ft.  
 U. S. L. N. No. 2 bears  $S 55^{\circ} 32' E$  2930 ft. distant.

Thence  $N 74^{\circ} 15' W$ Var.  $12^{\circ} 57' E$ .

250 To Wash running N.

500 To Cor. No. 3

A pine post  $4\frac{1}{2}$  ft. long, 4 in. square, set  
 2 ft. in the ground, with a mound of  
 stones marked  $\frac{3}{1087}$ , whence

Original location, corner bears  $N 8^{\circ} 10' E$   
 150 ft.

Rock in place marked B. P.  $\frac{3}{1087}$  bears  
 south 10 ft.

Thence  $S 9^{\circ} 29' W$ Var.  $12^{\circ} 57' E$ 

1467.1 To Cor. No. 4

A pine post  $4\frac{1}{2}$  ft. long 4 in. square  
 set 2 ft. in the ground, with a mound  
 of stones marked  $\frac{4}{1087}$ , placed at the

Feet  
 foot of a high bluff of rock.  
 Rock in place marked B. N. 7087 bears  
 north 20 ft.

Thence  $S 74^{\circ} 15' E$

Var  $12^{\circ} 57' E$

500  
 570  
 600

To cross wash  
 Cross trail running N. E.  
 To Cor. No. 1, the place of beginning.

## Alaska Lode

Beginning at cor. No. 5  
 Identical with cor. No. 1 of this survey,  
 which I mark facing this Lode 7087

Thence  $N 9^{\circ} 24' E$

Var  $12^{\circ} 57' E$

100 To Cross trail running N.  
 1467.1 To Cor. No. 6

Identical with cor. No. 2 of this survey  
 which I mark on the side facing this  
 Lode 7087, whence  
 U. S. L. M. No. 2 bears  $S 55^{\circ} 32' E$  2930  
 ft. distant.

Thence  $S 79^{\circ} 30' E$

Var.  $12^{\circ} 57' E$ .

600 To Cor. No. 7

A pine post  $4\frac{1}{2}$  ft. long, 4 in. square  
 set 2 ft. in the ground, with a mound  
 of stones, marked 7087, whence  
 Original monument bears  $N 15^{\circ} 45' E$   
 297 ft. distant, no other bearings

Thence  $S 10^{\circ} 54' W$

Var  $12^{\circ} 57' E$

5  
 1466.5 To Cor. No. 8

A pine post  $4\frac{1}{2}$  ft. long, 4 in. square, set 2 ft.  
 in the ground, with a mound of stones,  
 marked 7087, whence  
 Original monument bears  $S 1^{\circ} 31' W$

Feb 100 ft. distant  
A cross chiseled in bluff of rock marked  
B. W. 8/1087, bears north 15 ft.

Thence N 79° 30' W  
Var 12° 57' E

- 265 To original end center monument
- 555 To Cor. No. 5, the place of beginning.

### Location

This claim is located in Graham Co. Arizona, about seven and one half miles north of the town of Clifton and about two and one half miles north of the Metcalfe incline, on unswayed ground and within sight of the wagon road leading from the Metcalfe incline to the Copper King mine.

### Area

Limestone Lode	20.00	acres
Alaska	19.62	"
Total area	39.62	"

Expenditure of Five Hundred Dollars.  
I certify that the value of the labor and improvements upon this claim placed thereon by the claimant, and his grant-  
or exceeds five hundred dollars, in value, and consist of,

A Shaft 4x6x12 ft. in solid rock, which bears S 15° 30' E 600 ft. from cor. No. 3, on the Limestone lode,

A Tunnel 4x6x35 ft. running S. W. in rock which bears S. 31° 30' E, 630 ft. from cor. No. 3 on Limestone lode,

A Tunnel 4x6x300 ft. running E. which bears S 18° 30' E, 600 ft. from cor. No. 2, and 6 on Alaska lode

A Tunnel  $4 \times 6 \times 150$  ft., running N. E. which bears  $S. 17^{\circ} 20' E$ , 550 ft. from cor. No. 2 and 6, on Alaska lode.

A Tunnel  $4 \times 6 \times 50$  ft., running E. which bears  $S. 14^{\circ} 45' E$  650 ft. from cor. 2 and 6 on Alaska lode.

A Tunnel  $4 \times 6 \times 50$  ft., running E. which bears  $S 13^{\circ} 31' E$  600 ft. from cor. 2 and 6 on Alaska lode.

### Instrument

This survey was made with a Young and Son mountain transit, No. 5609 with Smith's Solar attachment.

The courses were deflected from the true meridian, as determined by Solar observation.

The distances were measured with 100 ft. steel tape.

John Gardner  
U.S. Depy. Min. Sur.

**Affidavit of Five Hundred Dollars Improvements.**

We, Robert A Campbell and Dorsey D Bayles  
of lawful age, being first duly sworn according to law, depose and say: that we are acquainted with the  
Lineston and Alaska mining claim, situated in  
Grand Gold Mountain Mining District, Graham County,  
Arizona Territory, for which James M Yankee

has made application for survey prior to application for patent under the provisions of the Act of  
Congress, approved May 10, 1872; and that the labor done and improvements made thereon by the  
applicant and his grantors exceed Five Hundred Dollars in value, and further that we are not  
personally interested in said mine.

Robert A Campbell  
Dorsey D Bayles

TERRITORY OF ARIZONA,  
County of Graham } ss.

SWORN to and subscribed before me, this 24th day  
of December 1892,

Joseph  
Notary Public





# FINAL OATHS FOR SURVEYS.

## LIST OF NAMES.

A list of the names of the individuals employed by John Gardiner  
 United States Deputy Mineral Surveyor, to assist in running, measuring, and marking the lines  
 corners and boundaries described in the foregoing field notes of the survey of the mining claim  
 of James M. Yankee  
 known as the Limestone and Alaska  
 and showing the respective capacities in which they acted.

Robert A. Campbell, Chairman.  
Thomas Fitzgerald, Chairman.  
Dorsey D. Boyles, Axman.  
 \_\_\_\_\_, Flagman.

## FINAL OATHS OF ASSISTANTS.

We, Robert A. Campbell, Thomas Fitzgerald  
 and Dorsey D. Boyles, do solemnly swear that we assisted John  
Gardiner, United States Deputy Mineral Surveyor, in marking the corners and  
 surveying the boundaries of the mining claim of \_\_\_\_\_

James M. Yankee

known as the \_\_\_\_\_

Limestone and Alaska, represented

in the foregoing field notes as having been surveyed by said deputy mineral surveyor and under

his direction; and that said survey has been in all respects, to the best of our knowledge and  
 belief, faithfully and correctly executed, and the corner and boundary monuments established  
 according to law and the instructions furnished by the United States Surveyor-General for

Oryza

Robert A. Campbell, Chairman.  
Thomas Fitzgerald, Chairman.  
Dorsey D. Boyles, Axman.  
 \_\_\_\_\_, Flagman.

Subscribed and sworn to by the above-named persons before me

this 24th day of December, 1894

J. E. Hopkins  
 Notary Public



(4-686.)

FINAL OATH OF U. S. DEPUTY MINERAL SURVEYOR.

I, John Gardner, U. S. Deputy Mineral Surveyor, do solemnly swear that, in pursuance of instructions received from the United States Surveyor General for Arizona, dated 16th Decem, 1892, I have, in strict conformity to the laws of the United States, the official regulations and instructions thereunder, and the instructions of said Surveyor General, faithfully and correctly executed the survey of the Mining Claim of James M. Yankee, known as the Limestone and Alaska, situate in Greener Gold Mountain Mining District, Yavapai County, Arizona, in Section \_\_\_\_\_, Township No. \_\_\_\_\_, Range No. \_\_\_\_\_, and designated as Survey No. 1084, as represented in the foregoing field notes, which accurately show the boundaries of said mining claim as distinctly marked by monuments on the ground, and described in the attached copy of the location certificate, which was received by me from the Surveyor General with said instructions, and that all the corners of said survey have been established and perpetuated in strict accordance with the law, official regulations and instructions thereunder; and I do further solemnly swear that the foregoing are the true and original field notes of said survey and my report therein, and that the labor expended and improvements made upon said mining claim by claimant or his grantors are as therein fully stated, and that the character, extent, location and itemized value thereof are specified therein with particularity and full detail, and that no portion of said labor or improvements so credited to this claim has been included in the estimate of expenditures upon any other claim.

John Gardner  
U.S. Deputy Mineral Surveyor.

Subscribed and sworn to by the said John Gardner,  
U. S. Deputy Mineral Surveyor, before me George J. Roskrugs  
this thirty-first  
day of December, 1892

George J. Roskrugs  
Notary Public



AMENDED LOCATION NOTICE.

NOTICE is hereby given, That the undersigned in compliance with the requirements of the Mining Act, of Congress, approved May 10-1872, has this day located and claim fifteen hundred linear feet along the course of this lead or lode or vein of mineral bearing quartz and Three hundred feet in width on each side of the middle of said lead or lode or vein situated in the Greenlee Gold Mountain Mining District, County of Graham, Arizona, and more particularly described as follows to wit:-

Commencing at this monument of stones; being the center of the Southerly end of claim, and upon which this notice is posted; thence Easterly 300 feet to a monument of stones; thence Northerly 1500 feet to a monument of stones; thence Westerly 300 feet to a monument of stones; being the center of the Northerly end of claim, thence Westerly 300 feet to a monument of stones; thence Southerly 1500 feet to a monument of stones; thence Easterly 300 feet to place of beginning.

This claim is situated about one and one half miles above Metcalf incline on east side of Chase Creek . The Initial monument of the claim stands about 500 ft. from Chases Creek and the east side line of said claim adjoins the west side line of the Alaska Mine. the Southeast corner is located about 1200 ft. from confluence of Chases Creek and Garfield Gulch, this location is an amended location of the Lime stone Mine heretofore located on January 14-1881, by John McDermott, Maurice Denneer and James Guthrie and this amended location is made in order to make the boundaries of said claim more definite and certain and that the claim may be more particularly described, this claim shall be known as the Limestone Mine and this amended location is made this 24- day of Oct, 1892.

Witnesses

C. M. Shannon  
D. D. Boyle

Locator

James M. Yankie

Recorded Oct, 26<sup>th</sup> 1892. at 9 O,c A. M. at request of C. M. Shannon.

H. J. Dawdle

Recorder.

Territory of Arizona)

)s.s.

County of Graham )

I H. J. Dawdle County Recorder in and for the County of Graham Arizona do hereby certify that the above and foregoing is a full true and correct copy of the Limestone Mine as the same appears of record in my office on page 406 Book 7. Record of Mines Records of Graham County, Arizona.

WITNESS my hand and seal this the 1st, day of November A.D. 1892.

H. J. Dawdle

County Recorder.



NOTICE.

We the undersigned locate and claim (1500) feet of  
this ledge, lode or vein of mineral bearing rock, we also  
claim three hundred (300) feet on each side of said vein  
we claim all privileges granted and approved by an Act,  
of Congress, May 10- 1872, said claim commences at this  
notice and monument, and runs 750 feet ~~in~~ an easterly  
direction and 750 feet ~~in~~ a westerly direction,  
Said claim is located about half mile east of Chase Creek  
and about two miles above the Metcalf Mines Located  
in Greenlee Gold Mountain D. C. Arizona, Ter.

This Mine shall be known as the Lime Stone Mine.

Located on the ground January 14- 1881.

Attest	Locators
J. N, Stevens	John Mc Dermott
E. P. Whelan	Maurice Denneen
	James Guthrie

I certify that the foregoing certificate of location  
was filed in my office for record Jan. 19- A. D" 1881  
and duly Recorded in Book B. folio 79 Records Greenlee  
Gold Mt. Mining District.

W. F. Lake Recorder

Ben M Crawford Deputy.

Recorded at the request of James Guthrie April  
19- 1881- at 3 0 clock, P. M.

Wm. F. Clarke County Recorder

By Neri Osburn Deputy.

Territory of Arizona )  
   ) s.s.  
County of Graham )

I. H. J. Dowdle County Recorder in and for the  
County of Graham, Territory of Arizona do hereby certify  
that the above and foregoing is a full, true and  
correct copy of Lime Stone Mine as the same appears of  
Record in my office on page 40 & 41 Book one Records of  
Mines, Records of Graham County, Arizona Territory.

WITNESS my hand and seal this 2- day of November  
A. D. 1892.

H, J . Dowdle  
County Recorder.



*M.S. ch 1087.*

*12*

AMENDED LOCATION NOTICE.

NOTICE is hereby given, That the undersigned in compliance with the requirements of the Mining Act of Congress, approved May 10-1872, has this day located and claim 1500 hundred linear feet along the course of this lead or lode or vein of mineral bearing quartz and 300 feet in width on each side of the middle of said lead or lode or vein situated in the Greenlee Gold Mountain Mining District, County Of Graham, Arizona, and more particularly described as follows to wit:

Commencing at this monument of stones, being the center of the Southerly end of claim, and upon which this notice is posted; thence Easterly 300 feet to a monument of stones; thence North-erly 1500 feet to a monument of stones; thence Westerly 300 feet to a monument of stones; being the center of the Northerly end of claim; thence Westerly 300 feet to a monument of stones; thence Southerly 1500 feet to a monument of stones; thence Easterly 300 feet to place of beginning.

This claim is situated on a point of Mountain between Chases Creek and Garfield Gulch about one and one half miles above foot of Metcalf incline and the Initial monument, stands about 800 feet North from confluence of Chase Creek and Garfield Gulch on the top of the ridge, This Location is an amended location of Alaska Mine heretofore Located on 9- day of March 1880, by John McDermott, J Guthrie and Maurice Denneer and this amended loca-tion is made in order to make more definite and certain the bound-aries of said claim and that the claim may be more particularly described . This claim shall be known as the Alaska and this amended location is made this 24- day of Oct, 1892.

Witness

Locator

D. D. Boyle  
C. M. Shannon

James M. Yankie

Recorded Oct, 26- 1892. at 9 O,c A. M. at request of C. M. Shannon.

H. J. Dawdle  
Recorder.

Territory of Arizona) )s.s.  
County of Graham )

I H. J. Dawdle County Recorder in and for the County of Graham, Territory of Arizona, do hereby certify that the above and foregoing is a full true and correct copy of the Alaska Mine as the same appears of Record in my office, on 412 Book 7. Record of Mines Records of Graham County, Arizona Territory.

WITNESS my hand and seal this the 1st day of November A. D. 1892.

H. J. Dawdle.  
County Recorder.  
Graham, Co, A. T.

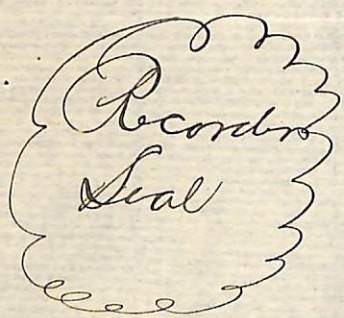

*M.S. ch 1087*

*705  
1000*

ALASKA MINE.

NOTICE, we the undersigned locate & claim fifteen hundred feet of this ledge, lode or vein of Mineral bearing rock we also claim 300 feet on each side of the vein, also claim all privileges granted & approved by an Act of Congress May 10- 1872

Said claim commences at this Mon. & notice & runs 750 feet in a south westerly direction from this notice & Mon. said claim is located on the East side of Chase Creek & lays in a northerly direction about 3-4 of a mile from the "Frisco Mine" said claim is located in Greenlee Gold Mountain Mining Dist, Apache Co, A. T. Loca, Mch, 9- 1880,

This Mine will be known as the "Alaska Mine"

John Mc Dermott

J. Guthrie

Maurice Dinzeer

Locators.

I hereby certify that the foregoing Mining Location was filed in my office on the 26- day of June 1880 at 9 30 O clock & duly recorded

Filed for record in the District Recorders office in the Greenlee Gold Mt. Ming. Dist, Apl, 5- 1880, I. N. Stevens Dist, Recorder

Richard J. Bailey

Co, Recorder.

By E. E. Jenkins, Deputy.

Territory of Arizona)

)s.s.

County of Graham )

I H, J, Dowdle, County Recorder in and for the County of Graham, Arizona Territory do hereby certify that the above and foregoing is a full true and correct copy of the "Alaska Mine, as the same appears of Record in my office, <sup>Pages 5187 Book 1. Transferred</sup> Records of Apache County, Arizona.

IN WITNESS WHEREOF I, have hereunto set my hand and affix my official seal at Solomonville this the 2- day of November A. D. 1892.

H. J. Dowdle

County Recorder.



(4-687.)

# Surveyor General's Certificate of Approval of Field Notes and Survey of Mining Claim.

Department of the Interior,

Office of U. S. Surveyor General,

Tucson, Arizona

January 30<sup>th</sup>, 1893.

I, U. S. Surveyor General for District of Arizona

do hereby certify that the foregoing and hereto attached Field Notes and Return of the Survey of the Mining Claim of James M. Yarrick

"Limestone" and "Alaska" lodes, known as the

situate in Greenlee Gold Mountain mining district,

Graham County, Arizona

in Section \_\_\_\_\_, Township No. \_\_\_\_\_, Range No. \_\_\_\_\_

and designated as Survey No. 1087.

executed by John Gardner, U. S. Deputy Mineral

Surveyor, December 20-21, 1892, under my instructions dated

December 16., 1892, have been critically examined and the

necessary corrections and explanations made, and the said Field Notes and Return, and

the Survey they describe, are hereby approved. A true copy of the copy of the location

certificate filed by the applicant for survey is included in the field notes.

Robert Johnson

U. S. Surveyor General for Arizona

o 6-1c2

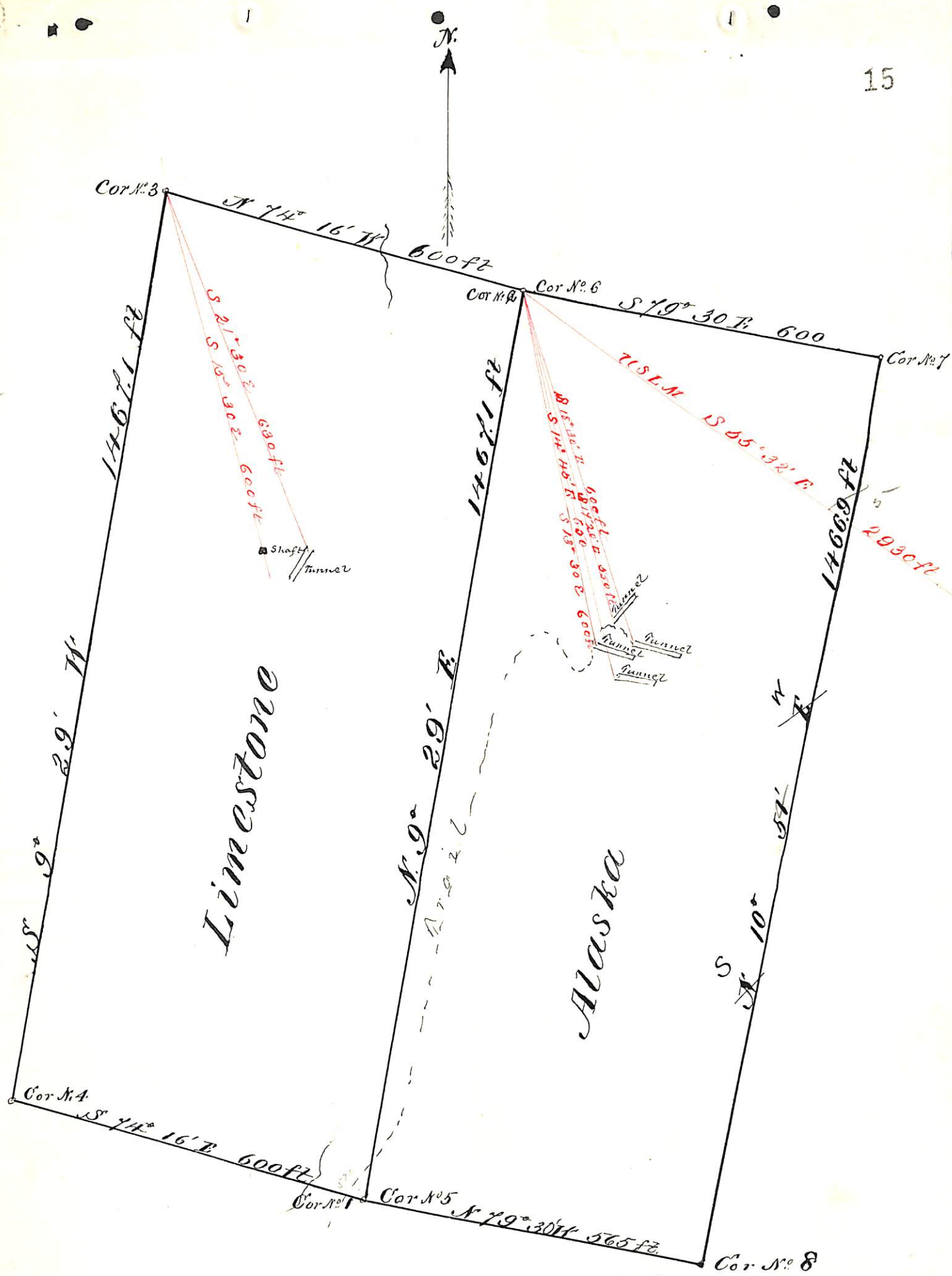

Survey No 1087

Gila Land Dist.

Surveyed 20<sup>th</sup> 21<sup>st</sup> Dec 1892

by John Gardiner

U.S. Dep Minl Sur

Scale 200 ft. to 1 in