

M
S
-

0
1
1
0
6

(4-683.)

Mineral Survey No. 1106

Lot No. _____

Gila Land District.

FIELD NOTES

OF THE SURVEY OF THE MINING CLAIM OF

The United Globe Mines

KNOWN AS THE

Buckeye and Hogeye lodes

Globe Mining District,

Gila County, Arizona

Section _____, Township _____, Range _____

Surveyed under instructions dated April 29th, 1893,

by A. G. Pendleton,
U. S. Deputy Mineral Surveyor.

Claim located _____, 18 .

Survey commenced May 11th, 1893.

Survey completed May 12th, 1893.

⁶⁻¹⁶⁰
Claim located

Buckeye lode located Jan 3^d, 1888

Supplemental location April 17th, 1893

Hogeye lode located January 2^d, 1890

Claimants address

The United Globe Mines

Globe

Gila County,
Arizona

PRELIMINARY OATHS OF ASSISTANTS IN SURVEY OF MINING CLAIM.

WE, E. F. Aschlinman and Jos. Gonzales N. Sultan do solemnly swear that we will well and faithfully execute the duties of chain carriers; that we will level the chain upon even and uneven ground and plumb the tally-pins, either by sticking or dropping the same; that we will report the true distance to all notable objects, and the true length of all lines that we assist in measuring, to the best of our skill and ability, and in accordance with instructions given us, in the survey of the Mining Claim of The United Globe Mines

known as the Hogeyr and Buckeyr mining claims situate in Globe mining district, Gila County, Arizona, in Section _____, Township No. _____, Range No. _____.

E. F. Aschlinman, Chainman.
W. L. Sultan, Chainman.

Subscribed and sworn to by the above-named persons before me this 10th day of May, 1893

Chas. Martin
Notary Public, Gila Co., Ariz.

I, _____, do solemnly swear that I will well and truly perform the duties of axeman, in the establishment of corners and other duties, according to instructions given me and to the best of my skill and ability, in the survey of the Mining Claim of _____

known as the _____, more fully described in the preceding affidavit.

_____, Axeman.

Subscribed and sworn to by the said _____ before me this _____ day of _____, 18 _____.

I, Jos. Gonzales, do solemnly swear that I will well and truly perform the duties of flagman, in the establishment of corners and other duties, according to instructions given me and to the best of my skill and ability, in the survey of the Mining Claim of The United Globe Mines

known as the Buckeyr and Hogeyr mining claims, more fully described in the preceding affidavit.

Jos. Gonzales, Flagman.

Subscribed and sworn to by the said Jos. Gonzales before me this 10th day of May, 1893

Chas. Martin
Notary Public, Gila Co., Ariz.

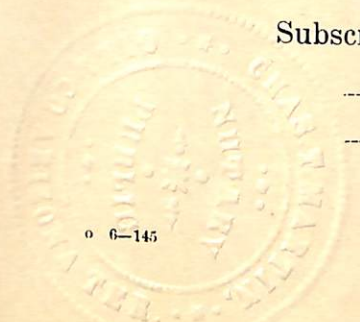

feet

Survey No 1106

Buckeye ledge

Beginning at the Initial monument being the S.W. End Center of the Buckeye and the N.E. End Center of the Hojize.

A Pine post painted white 4x4" 3 feet out of the ground surrounded by a mound of stones 2 feet high, where

The main outcrop of the ledge bears N. 43° 38' E. 700 feet and 1000 feet.

The left hand one of the Four Peaks bears N 87° 30' W.

The Water shed mountain Cr. of Pinal and Gila Counties bears S. 39° 40' W.

The Town of Globe bears S 6° 30' W about 2 miles

Thence N 45° 11' W.

Va. 13° 30' E.

280

To Gulch corner S 80° W & N 80° E

290.3

To Cor No 1 (and No 8)

A Cedar post 5 feet long 1 foot in the ground surrounded by a mound of stones marked on N.E. side $\frac{1}{1106}$ on S.W. side $\frac{8}{1106}$

Identical with location corner as on the ground.

Cor. No 2 of Caprite mine surveyed by the United Globe Mines Claimant bears N. 83° 45' W. 945 feet

U. S. Mineral Monument No 2 bears N. 20° 19' W. 1471.6 feet

Thence N 43° 13' E

Local Va 13° 00' E

1500

To Cor No 2

A cedar post 6" in diameter 5 feet long 1 foot in the ground surrounded by a mound of stones marked $\frac{2}{1106}$

Loc. Cor. bears N 43° 13' E. 50 feet

Thence S. 45° 11' E.

Local Va 13° 10' E

300

To N.E. End Center monument

A. Pine post 3 feet high 4x4 ins painted white surrounded by a mound

feet
 of stones, whence mouth of Tunnel bears
 S. $1^{\circ} 24' W$. 151 feet
 House S. E. 20 feet
 Thence S. $45^{\circ} 11' E$. (same course)
 Local Va $13^{\circ} 10' E$

300 To Cor No 3
 A cedar post 5 feet long 6 ins. in diam
 set 1 foot in the ground with mound
 of stones, marked $\frac{3}{1106}$ whence loc. cor.
 bears N $43^{\circ} 37' E$. 50 feet
 Thence S. $43^{\circ} 37' W$.
 Local Va. $13^{\circ} 10' E$.

1500 To Cor No 4 (and 5)
 Identical with loc. cor.
 A cedar post 5 feet long 6 ins. in
 diameter set 1 foot in the ground
 with mound of stones marked on
 N. E. side $\frac{4}{1106}$ and on S. W. side $\frac{5}{1106}$
 whence Shaft No 1 bears N $18^{\circ} 34' E$ 616.5 ft
 Shaft No 2 bears N. $26^{\circ} 20' E$. 799 feet
 Thence N $45^{\circ} 11' W$.
 Va $13^{\circ} 30' E$

298 To Initial Monument, the place of beginning
Hogeye Lode
 Beginning at the Initial point the
 N. E. end center of this and the S. W. end
 center of the Buckeye lodes already fully
 described whence Shaft No 1 bears
 S. $54^{\circ} 20' W$ 140 feet
 Thence S. $45^{\circ} 11' E$.
 Va $13^{\circ} 30' E$

298 To Cor No 5 Identical with cor No 4 and
 loc cor.
 A cedar post 5 feet long 6" in diam-
 eter set 1 foot in the ground with
 mound of stones marked on S. W. side $\frac{5}{1106}$
 and on N. E. side $\frac{4}{1106}$
 Thence S. $54^{\circ} 16' W$
 Va $13^{\circ} 30' E$

1500 To Cor No 6.
 A Cedar post 6" in diameter 5 feet

long set 1 foot in the ground surrounded
by a mound of stones marked $\frac{6}{1106}$ where
loc. mon. bears S. $54^{\circ} 16' W$. 56 feet.

Thence N $45^{\circ} 11' W$

Local Va $13^{\circ} 04' E$.

300 To S.W. End Center Mon.

A Pine post 3 feet out of the ground
 4×4 ins. painted white surrounded by a
mound of stones.

600 To cor No 7

A Cedar post 6" in diameter 5 ft
long 1 foot in the ground surrounded by
a mound of stones, marked $\frac{7}{1106}$ where
loc. cor. bears S. $54^{\circ} 40' W$. 56 feet.

Thence N $54^{\circ} 40' E$

Local Va $13^{\circ} 04' E$

1490 To Gulch running S. $80^{\circ} W$ & N $80^{\circ} E$.

1500 To Cor No 8

Identical with cor No 1 and loc. cor.
A cedar post 5 feet long 1 foot in
the ground 6 ins in diameter surrounded
by a mound of stones where

Shaft No 2 bears S $1^{\circ} 54' E$ 144 feet

Thence S $45^{\circ} 11' E$.

Local Va $13^{\circ} 00' E$.

10 To Gulch running S. $80^{\circ} W$.

290.3 To Initial monument, the place of beginning

Area

Total area of Buckeye lode

20.44 Acres

20.40 Acres

Total area of Hogeys lode

20.18 "

20.16 "

Net Area

40.61 Acres

40.62 Acres

Location

This claim is located in Globe Mining
District Gila County Arizona about 2
miles N $6^{\circ} 30' E$ from the town of Globe

The following bearings were taken from
the Initial point, Lat. $33^{\circ} 26'$ North

The left hand peak of the Four Peaks
N. $87^{\circ} 30' W$.

The Water shed Mountain, cor of

4
Pinal and Gila Counties S. 39°40'W

On ~~unappropriated~~ land

Expenditure of Five Hundred Dollars.

I certify that the value of the labor and improvements upon this claim placed thereon by the claimant and its grantors, is not less than five hundred dollars, and that said improvements consist of

A Tunnel on the Buckeye 350 feet long value \$750

Shaft No 1 on the Buckeye 100 feet deep value \$1000

Shaft No 2 on the Buckeye 35 feet deep value \$350

Shaft No 1 on the Hojeye 4 feet deep \$25

Shaft No 2 on the Hojeye 90 feet deep value \$900

Instruments

The survey was made with a W & D. C. Gurley Mountain transit with solar attachment. The courses were deflected from the true meridian as determined by solar observation. The distances were measured with a 100 foot steel tape.

A. G. Rendleton

U.S. Deputy Mineral Surveyor

Affidavit of Five Hundred Dollars Improvements.

We, E. F. Archlinman and Joe Gonzales
of lawful age, being first duly sworn according to law, depose and say: that we are acquainted with the
"Buckeye" and "Hogeye" mining claim, situated in
Globe Mining District, Gila County,
Arizona Territory, for which The United Globe Mines

have made application for survey prior to application for patent under the provisions of the Act of
Congress, approved May 10, 1872; and that the labor done and improvements made thereon by the
applicants and ^{its} grantor exceed Five Hundred Dollars in value, and further that we are not
personally interested in said mine.

E. F. Archlinman
Joe Gonzales

TERRITORY OF ARIZONA,
County of Gila } ss.

SWORN to and subscribed before me, this 18th day
of May 1893



Chas. Martin
Notary Public, Gila Co.

FINAL OATHS FOR SURVEYS.

LIST OF NAMES.

A list of the names of the individuals employed by A. G. Prudleton
 United States Deputy Mineral Surveyor, to assist in running, measuring, and marking the lines
 corners and boundaries described in the foregoing field notes of the survey of the mining claim
 of The United Globe Mines
 known as the Buckeye and Hogeye mining claims
 and showing the respective capacities in which they acted.

E. A. Aeschlimann, Chainman.

W. L. Sultan, Chainman.

....., Axman.

Joe Gonzales, Flagman.

FINAL OATHS OF ASSISTANTS.

We, E. F. Aeschlimann and W. L. Sultan
 and Joe Gonzales, do solemnly swear that we assisted A. G.
Prudleton, United States Deputy Mineral Surveyor, in marking the corners and
 surveying the boundaries of the mining claim of The United Globe
Mines

....., known as the Buckeye and
Hogeye mining claims, represented
 in the foregoing field notes as having been surveyed by said deputy mineral surveyor and under
 his direction; and that said survey has been in all respects, to the best of our knowledge and
 belief, faithfully and correctly executed, and the corner and boundary monuments established
 according to law and the instructions furnished by the United States Surveyor-General for
Arizona

E. A. Aeschlimann, Chainman.

W. L. Sultan, Chainman.

....., Axman.

Joe Gonzales, Flagman.

Subscribed and sworn to by the above-named persons before me
 this 18th day of May, 18 93



Chairman
Notary Public, Gila Co.

FINAL OATH OF U. S. DEPUTY MINERAL SURVEYOR.

I, A. G. Pundleton, U. S. Deputy Mineral Surveyor, do solemnly swear that, in pursuance of instructions received from the United States Surveyor General for Arizona, dated April 29th, 1893, I have, in strict conformity to the laws of the United States, the official regulations and instructions thereunder, and the instructions of said Surveyor General, faithfully and correctly executed the survey of the Mining Claim of The United Globe Mines, known as the Buckeye and Glogys Mining Claims, situate in Globe Mining District, Gila County, Arizona, in ~~Section~~ _____, Township No. _____, Range No. _____, and designated as Survey No. 1106, as represented in the foregoing field notes, which accurately show the boundaries of said mining claim as distinctly marked by monuments on the ground, and described in the attached copy of the location certificate, which was received by me from the Surveyor General with said instructions, and that all the corners of said survey have been established and perpetuated in strict accordance with the law, official regulations and instructions thereunder; and I do further solemnly swear that the foregoing are the true and original field notes of said survey and my report therein, and that the labor expended and improvements made upon said mining claim by claimant or its grantors are as therein fully stated, and that the character, extent, location and itemized value thereof are specified therein with particularity and full detail, and that no portion of said labor or improvements so credited to this claim has been included in the estimate of expenditures upon any other claim.

A. G. Pundleton
U. S. Deputy Mineral Surveyor.

Subscribed and sworn to by the said A. G. Pundleton, U. S. Deputy Mineral Surveyor, before me a Notary Public in and for said Gila County, this 19th day of May, 1893.

Charles Martin
Notary Public
Gila Co., Ariz.



SUPPLEMENTAL LOCATION NOTICE.

Notice is hereby given that the undersigned, in compliance with the requirements of the Mining Act of Congress, approved May 10- 1872, and all acts amendatory thereof, have this day located and claim 1500 linear feet along the course of this lead, lode or vein of mineral bearing quartz, and 300 feet in width on each side of the middle of said lead, lode or vein, situated in the Globe Mining District County of Gila, Arizona, and more particularly described as follows to wit:

Commencing at this monument of stones, being the center of the S. W. end of claim, and upon which this notice is posted; thence N 44° 16' W. 300 feet to a monument of stones; thence N 45° 15' E. 1500 feet to a monument of stones; thence S 44° 16' E. 300 feet to a monument of stones; being the center of the N. E. end of claim; thence S 44° 16' E. 300 feet to monument of stones; thence S 45° 15' W. 1500 feet to monument of stones; thence N 44° 16' W. 300 feet to the place of beginning.

This claim called the Buckeye Copper Mine was imperfectly described by its original Locator, James Lieurance, Jan 3- 1886, and this supplemental location notice is made for the purpose of more fully describing the boundaries thereof as located by said James Lieurance. this 17th, April 1893.

Locator and present owner

The United Globe Mines.

Witness

E. H. Cook

W. L. Sultan

Filed and recorded at request of E. H. Cook at 30 minutes past 12 O clock P. M. April 17th, 1893.

Chas . T. Martin Recorder.

Book 4 of Records of Mines at Page 260.

Territory of Arizona)
)s.s.
County of Gila)

I, C.T. Martin, County Recorder, in and for said County, Territory aforesaid do hereby certify that the above and foregoing is a full, true and correct copy of the supplemental location notice of the "Buckeye Copper" Mine, as the same appears of record in my office in Book 4. of Mines Page 260

Given under my hand and official seal this 17- day of April 1893.

Chas. T. Martin. Recorder.

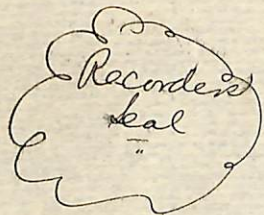

LOCATION NOTICE.

Notice is hereby given that the undersigned in compliance with the requirements of the Mining Act of Congress, approved May 10- 1872, has this day located and claim 1500 linear feet along the course of this lead lode or vein of mineral bearing quartz, and 300 feet in width on each side of the middle of said lead , lode or vein, situated in the Globe Mining District, County of Gila, Arizona, and more particularly described as follows, to wit:

Commencing at this monument of stones, being the center of the S. W. end of claim, and upon which this notice is posted; thence N. E. 300 feet to monument of stones; thence N. E. 1500 feet to a monument of stones; thence S. E. 300 feet to a monument of stones being the center of the N. E. end of claim; thence S. E. 300 feet to a monument of stones; thence S. W. 1500 feet to a monument of stones; thence N. E. 300 feet to the place of beginning.

This claim is the first ^{with west} extension of the Pasha Copper Mine and lies about 1-2 mile East of the Culprite Mine being a re-~~lo~~- location of the Copper Crown Mine and shall be known as the Buckeye Copper Mine.

Located Jan. 3- 1888.

Witness; James Wiley

Locator: James Lieurance

Recorded at request of James Lieurance at 30 minutes past 12 O clock, P. M. Jan'y 4th, 1888.

Chas T. Martin

Recorder.

Book 3 of Records of Mines... Page 208

Territory of Arizona))s.s.
County of Gila)

I, C. T. Martin, County Recorder in and for the County , Territory aforesaid do hereby certify that the above and foregoing is a full true and correct copy of the location notice of the "Buck Eye Copper" Mine as the same appears of record in my office in Book 3 of Mines at Page 208.

Given under my hand and official seal this 7th day of April 1893.

Chas T. Martin.

Recorder.



M. S. ch 1106.

2nd!

LOCATION NOTICE.

Notice is hereby given that the undersigned in compliance with the requirements of the Mining Act of Congress . approved May 10.

1872, has this day located and claim 1500 linear feet along the course of this lead, lode or vein of mineral bearing quartz, and 300 feet in width on each side of the middle of said lead, lode or vein, situate in the Globe Mining District, County of Gila, Arizona and more particularly described as follows, to-wit: Commencing at this monument of stones, being the center of the N.E. end center end of claim, and upon which this notice is posted thence S.E. 300 feet to a monument of stones: thence S.W. 1500 feet to a monument of stones: thence N.W. 300 feet to a monument of stones, being the center of S.W. end of claim: thence N.W. 300 feet to a monument of stones: thence N.E. 1500 feet to a monument of stones: thence S.E. 300 feet to the place of beginning.

This claim is the second S.W. extension of the Pasha Copper Mine: lies about 1-2 mile east of the Cuprite this being a relocation of the Hawk for which the assesment work has not been done for 1889 and shall be known as the Hogeys Mine.

Located January 2 second 1890.

Witness: John Heuck

Locators: William Lanius.

Filed and recorded at request of William Lanius at 55 minutes past 11 O'clock, A.M. January 6th, 1890.

Chas T. Martin Recorder.

By B.G. Fox Deputy.

Book 3 of Records of Mines .-----Page 402.

Territory of Arizona, County of Gila. S.S.

I C.T. Martin, County Recorder, in and for said County, Territory aforesaid do hereby certify that the above and foregoing is a full, true and correct copy of the location notice of the Hogeys Mine as the same appears of record in my office, in Book 3 of Mines at Page 402.

Given under my hand and official seal this 17th day of April 1893

Chas T. Martin Recorder.



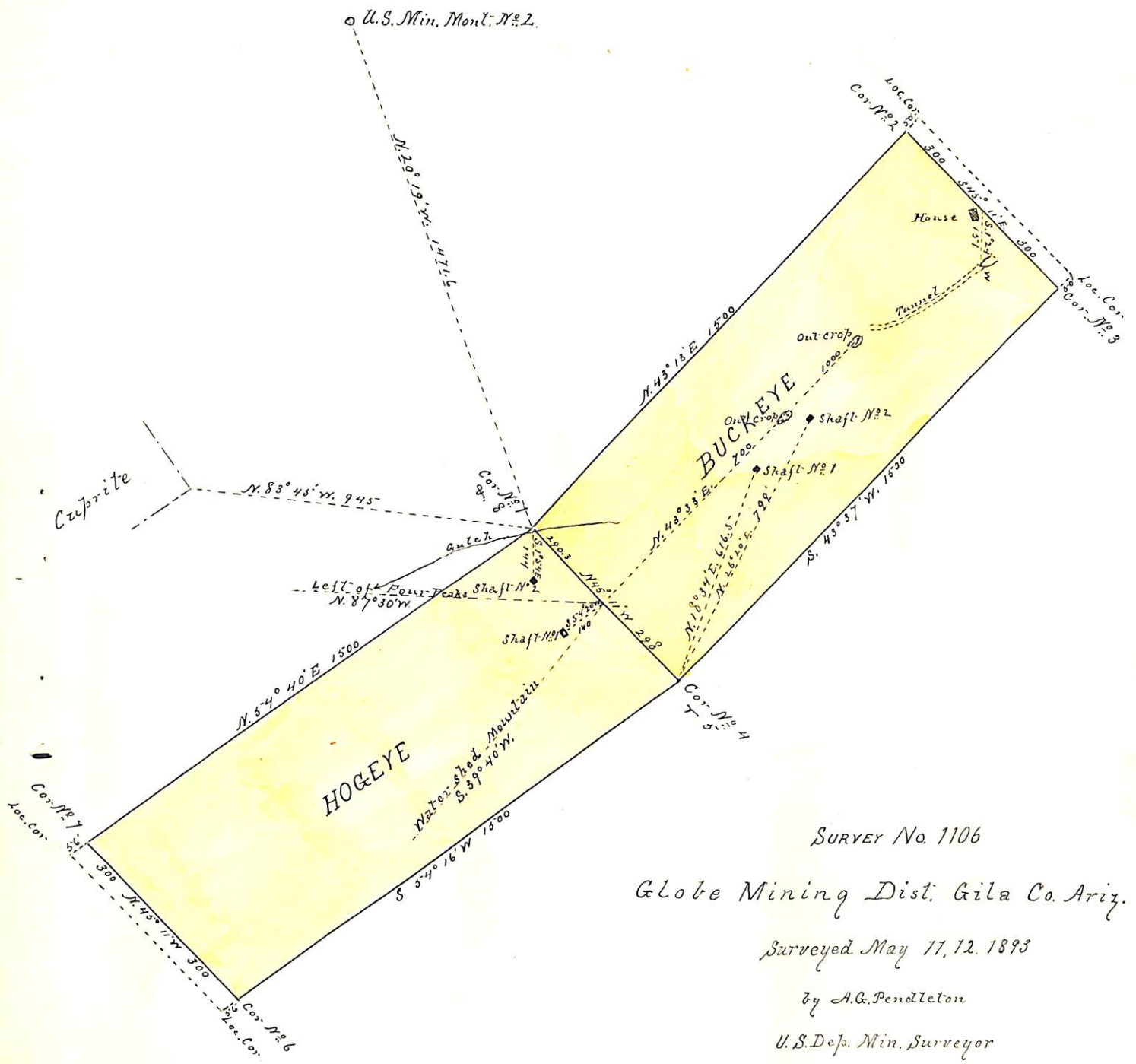

SURVEY No. 1106
 Globe Mining Dist. Gila Co. Ariz.
 Surveyed May 11, 12, 1893
 by A.G. Pendleton
 U.S. Dep. Min. Surveyor
 Scale 400ft. to 1. inch

(4-687.)

Surveyor General's Certificate of Approval of Field Notes and Survey of Mining Claim.

Department of the Interior,

Office of U. S. Surveyor General,

Tucson, Arizona

September 1st, 1893.

I, U. S. Surveyor General for *District of Arizona*,

do hereby certify that the foregoing and hereto attached Field Notes and Return of the Survey of the Mining Claim of "*The United Globe Mines*"

....., known as the

Buckeye and Hogeeye Lodes

situate in *Globe* mining district,

Gila County, *Arizona*,

in Section _____, Township No. _____, Range No. _____

....., designated as Survey No. *1106*.

executed by *A. G. Audleton*, U. S. Deputy Mineral

Surveyor, *May 11th + 12th*, 18*93*, under my instructions dated

April 29th, 18*93*, have been critically examined and the

necessary corrections and explanations made, and the said Field Notes and Return, and

the Survey they describe, are hereby approved. A true copy of the copy of the location

certificate filed by the applicant for survey is included in the field notes.

Levi H. Manning

U. S. Surveyor General for *Arizona*.

o 6-162