

MS -

0

1

1

4

6

aug 15 recd

(4-683.)

Mineral Survey No. 1146

Lot No. _____

Prescott

Land District.

FIELD NOTES

OF THE SURVEY OF THE MINING CLAIM OF

C. W. Ellis

KNOWN AS THE

Pine Mountain Lode

Walker

Mining District,

Yavapai

County,

Arizona

Section unsurveyed, Township 12 N, Range 1 W

Surveyed under instructions dated July 11, 1894

by E. C. Babbitt

U. S. Deputy Mineral Surveyor.

Claim located Feb'y 25 1878 & amended June 25, 1894.

Survey commenced July 19th, 1894

Survey completed July 19th, 1894

o 6-160

Address of Claimant

C. W. Ellis

Prescott

A. T.

PRELIMINARY OATHS OF ASSISTANTS IN SURVEY OF MINING CLAIM.

We, W. S. Morse and _____, do solemnly swear that ~~we~~ we will well and faithfully execute the duties of chain carriers; that we will level the chain upon even and uneven ground and plumb the tally-pins, either by sticking or dropping the same; that ~~we~~ we will report the true distance to all notable objects, and the true length of all lines that we assist in measuring, to the best of ~~our~~ ^{my} skill and ability, and in accordance with instructions given ~~us~~ ^{me}, in the survey of the Mining Claim of _____

E. W. Ellis, known as the Pine Mountain Lode situate in Walker mining district, Yavapai County, Arizona in Section undivided, Township No. 12 N., Range No. 1 W. 8 + S. R. Mer.

W. S. Morse, Chainman.
_____, Chainman.

Subscribed and sworn to by the above-named person before me this 19th day of July, 1894

W. S. Morse
Notary Public

I, _____, do solemnly swear that I will well and truly perform the duties of axeman, in the establishment of corners and other duties, according to instructions given me and to the best of my skill and ability, in the survey of the Mining Claim of _____

known as the _____, more fully described in the preceding affidavit.

_____, Axeman.

Subscribed and sworn to by the said _____ before me this _____ day of _____, 18 _____.

I, _____, do solemnly swear that I will well and truly perform the duties of flagman, in the establishment of corners and other duties, according to instructions given me and to the best of my skill and ability, in the survey of the Mining Claim of _____

known as the _____, more fully described in the preceding affidavit.

_____, Flagman.

Subscribed and sworn to by the said _____ before me this _____ day of _____, 18 _____.

Feet

Sec. No. 1146
Pine Mountain Lode

Beginning at Cor. No. 1 a cross chiseled
on ledge of granite 6 ins above the
general surface chiseled $\frac{1}{1146}$
whence the S.E. Cor. Sec. 32 Twp.
13 N. R. 1 W. Sila & Salt River. Mer.
bears $N 64^{\circ} 18' E$ 2850 ft.

X B.R. $\frac{1}{1146}$ chiseled on a ledge
of granite, 2 ft above the general
surface bears $S 54^{\circ} 35' E$ 2871 ft.

Thence $N 59^{\circ} W$
600 To Cor. No. 2.

a granite stone $30 \times 10 \times 12$ ins
set 18 ins in the ground with
mound of stones, chiseled $\frac{2}{1146}$
whence center of a timbered shaft
 $3\frac{1}{2} \times 7$ ft 100 ft deep bears $S 57^{\circ} 20' E$
304 ft.

Thence $S 31^{\circ} W$
1500 To Cor. No. 3

A granite stone $28 \times 10 \times 6$ ins
set 18 ins in the ground with
mound of stones, chiseled $\frac{3}{1146}$
whence the discovery shaft bears
 $N 74^{\circ} 36' E$ 434.98 ft.

Thence $S 59^{\circ} E$
270 Road 20 ft wide course $N 25^{\circ} W$

300 To end center monument and loca-
tion notice

545.4 To witness corner a granite stone 26×10
 $\times 8$ ins set 18 ins in the ground with
mound of stones, chiseled W.C. $\frac{4}{1146}$
whence center of a shaft 4×6 ft 40 ft
deep bears $N 54^{\circ} 38' W$ 218.5 ft.

555 Road course $N 45^{\circ} W$ & $S 59^{\circ} E$ 20 ft wide
600 To Cor. No. 4 in road.

feet
 10 Thence N 31° E
 1500 To side of road course S 59° E
 To Cor. No. 1 the place of beginning
 Variation at all corners - 14° E

Area
 Containing 20.662 acres

Location
 This claim is located on unsurveyed lands.

Expenditure of Five Hundred Dollars
 I certify that the value of the labor and improvements upon this claim placed thereon by claimant and his grantors is not less than five hundred dollars and that said improvements consist of the discovery shaft 3½ x 7 ft on the vein 200 ft deep, which bears from Cor. No. 3 N 74° 36' E 434.98 ft.

Value = \$2000⁰⁰

A shaft 3½ x 7 ft 50 ft deep, which bears from Cor. No. 4 N 18° W 355 ft Value \$500⁰⁰

A shaft 3½ x 7 ft 55 ft deep, which bears from Cor. No. 4 N 28° W 238 ft. Value = \$500⁰⁰

A shaft 3½ ft x 7 ft, 60 ft deep which bears from Cor. No. 4 N 13° 50' E 720 ft

Value = \$600⁰⁰

A shaft 4 x 6 ft 40 ft deep which bears from Cor. No. 4 N 55° 30' W 273 ft

Value = \$400⁰⁰

A tunnel 5 x 7 ft on the vein, 125 ft long course N 25° E, the entrance to which bears from Cor. No. 1 S 54° 20' W 668 ft.

Value = \$1000⁰⁰

An engine house 20 x 20 ft course of side N 10° E the S.W. corner of which bears from Cor. No. 3 N 72° E 379 ft

Value \$300⁰⁰

Other Improvements

A shaft $3\frac{1}{2} \times 7$ ft 100 ft deep, timbered
which bears from Cor. No. 2 $S 57^{\circ} 20' E 304$ ft

A shaft 4×6 ft 50 ft deep, timbered
which bears from Cor. No. 2 $S 37^{\circ} 30' E 315$ ft

A shaft 4×6 ft 60 ft deep, timbered,
which bears from Cor. No. 2 $S 31^{\circ} 30' E$
335 ft.

A shaft 5×6 ft 60 ft deep, timbered
which bears from Cor. No. 2 $S 1^{\circ} W 333$ ft.
Claimants to these shafts are unknown.

Instrument

The survey was made with a Buff
& Berger Mountain Transit. The
courses were deflected from the true
meridian as determined by solar
observations. The distances were
measured with 500 & 50 ft steel
tapes.

E. C. Rabbit

Dep. U. S. Min. Sur.

July 18th 1894

FINAL OATHS FOR SURVEYS.

LIST OF NAMES.

A list of the names of the individuals employed by E. C. Babbitt
 United States Deputy Mineral Surveyor, to assist in running, measuring, and marking the lines
 corners and boundaries described in the foregoing field notes of the survey of the mining claim
 of C. W. Ellis
 known as the Pine Mountain lode
 and showing the respective capacities in which they acted.

W. S. Morse , Chairman.
 , Chairman.
 , Axman.
 , Flagman.

FINAL OATHS OF ASSISTANTS.

We, J. H. S. Morse
 and , do solemnly swear that ^Iwe assisted E. C. Babbitt
 , United States Deputy Mineral Surveyor, in marking the corners and
 surveying the boundaries of the mining claim of
C. W. Ellis
 , known as the
Pine Mountain lode , represented
 in the foregoing field notes as having been surveyed by said deputy mineral surveyor and under
 his direction; and that said survey has been in all respects, to the best of ^{my}our knowledge and
 belief, faithfully and correctly executed, and the corner and boundary monuments established
 according to law and the instructions furnished by the United States Surveyor-General for
Arizona

W. S. Morse , Chairman.
 , Chairman.
 , Axman .
 , Flagman.

Subscribed and sworn to by the above-named persons before me
 this 19 day of July, 18 94

W. S. Morse
 Notary Public

FINAL OATH OF U. S. DEPUTY MINERAL SURVEYOR.

I, E. C. Babbitt, U. S. Deputy Mineral Surveyor, do solemnly swear that, in pursuance of instructions received from the United States Surveyor General for Arizona, dated July 11th, 1894, I have, in strict conformity to the laws of the United States, the official regulations and instructions thereunder, and the instructions of said Surveyor General, faithfully and correctly executed the survey of the Mining Claim of C. W. Ellis, known as the Pine Mountain, situate in Walker Mining District, Yavapai County, Arizona, in Section undivided, Township No. 12 N., Range No. 1 W. G. & S. R. Mer. and designated as Survey No. 1146, as represented in the foregoing field notes, which accurately show the boundaries of said mining claim as distinctly marked by monuments on the ground, and described in the attached copy of the location certificate, which was received by me from the Surveyor General with said instructions, and that all the corners of said survey have been established and perpetuated in strict accordance with the law, official regulations and instructions thereunder; and I do further solemnly swear that the foregoing are the true and original field notes of said survey and my report therein, and that the labor expended and improvements made upon said mining claim by claimant or his grantors are as therein fully stated, and that the character, extent, location and itemized value thereof are specified therein with particularity and full detail, and that no portion of said labor or improvements so credited to this claim has been included in the estimate of expenditures upon any other claim.

E. C. Babbitt
U. S. Deputy Mineral Surveyor.

Subscribed and sworn to by the said E. C. Babbitt
U. S. Deputy Mineral Surveyor, before me A. W. Aitken, a
Notary Public this 19th
day of July, 18 94.

A. W. Aitken
Notary Public



Pine Mountain.

Notice.

The undersigned locate and claim (1500) feet on this ledge.

COMMENCING at this monument and running (300) feet Westerly to a monument marked S.W.corner;thence (1500) feet Northerly to a monument marked N.W.corner thence (600) feet Easterly to a monument marked N.E.corner;thence (1500) feet Southerly to a monument marked S.E.corner;thence (300) feet Westerly the initial Monument

Situated on Upper Lynx Creek one half mile west of the Creek and East of Spruce Mountain known as the "Pine Mountain"Lode".

In Walker Mining District Yavapai County Arizona.

February 25th.1878.

S.A.Davidson.

Filed for record at the request of R.E.Elliott, March 28th.A.D. 1878, at 11 o'clock A.M. and duly recorded in Book F.6, of Mines Records of Yavapai County Arizona at page 420.

By W.C.Foster,

Deputy.

William Wilkerson,

County Recorder.

TERRITORY OF ARIZONA, }
 } ss;
 County of Yavapai. }

I, Alex.O.Brodie, County Recorder in and for said County and Custodian of the Records thereof do hereby certify that the above and foregoing is a full, true and correct copy of the Notice of Location of the Pine Mountain Mining Claim as the same appears of record in Book F.6 of Mines at page 420, Records of Yavapai County Arizona.

Given under my hand and seal of office this 2nd .day of July,

A:D.1894.



Alex. M. Rodie

County Recorder.

NOTICE is hereby given that the undersigned have located and do hereby locate and claim by right of discovery 1500 linear feet on the Pine Mountain lode or vein, together with 300 ft., in width of surface ground on each side of said vein at the surface 1500 on said lode running N 31° E. from the location monument and notice at the South end center of the claim,

Said mining claim is situated in Walker Mining District Yavapai County Arizona, and is bounded and described as follows;

Beginning at Cor. No., 1 a post in mound of stones; thence S. 59° E. 300 ft to location monument, 600 ft to cor. No. 2, a post in Mound of stones, thence N. 31° E., 1500 ft to Cor. No 3, whence a cross chiseled on ledge of rock bears S. 54° 35' E. 23.71 ft thence N. 59° W. 300 ft., to N. end center a mound of stones, 600 ft to cor. No. 4, a post in mound of stones, thence S. 31° W. 1500 ft. to cor. No. 1, place of beginning.

This amended or additional notice is made for the purpose of more definitely locating the claim by metes and bounds and is without waiver of any rights claimed under the original location as recorded in Book F.6, Page 420 of the Records of Yavapai County.

Date of Discovery Feb. 25, 1878.

C. W. ELLIS

Date of location Feb. 25, 1878.

Recorded at request of W. S. Morse, June 25th., A. D. 1894, at 10, 55, o'clock A. M. in Book 41 of Mines pages---Records of Yavapai County Arizona.

(L. S.)

Alex. O. Brodie,

County Recorder.

TERRITORY OF ARIZONA, }
 } ss;
County of Yavapai. }

I, Alex. O. Brodie, County Recorder in and for said county and
Custodian of the Records thereof do hereby certify that the above
and foregoing is a full, true and correct copy of the Amended Notice
of Location of the Pine Mountain Mining Claim, as the same appears
of record in Book 41 of Mines at pages---Records of Yavapai County
Arizona.

IN WITNESS WHEREOF, I have hereunto set my hand and affixed
my Official Seal, this 25th day of June A.D. 1894.

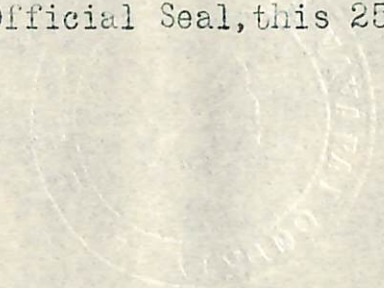

Alex. O. Brodie

C O U N T Y R E C O R D E R .

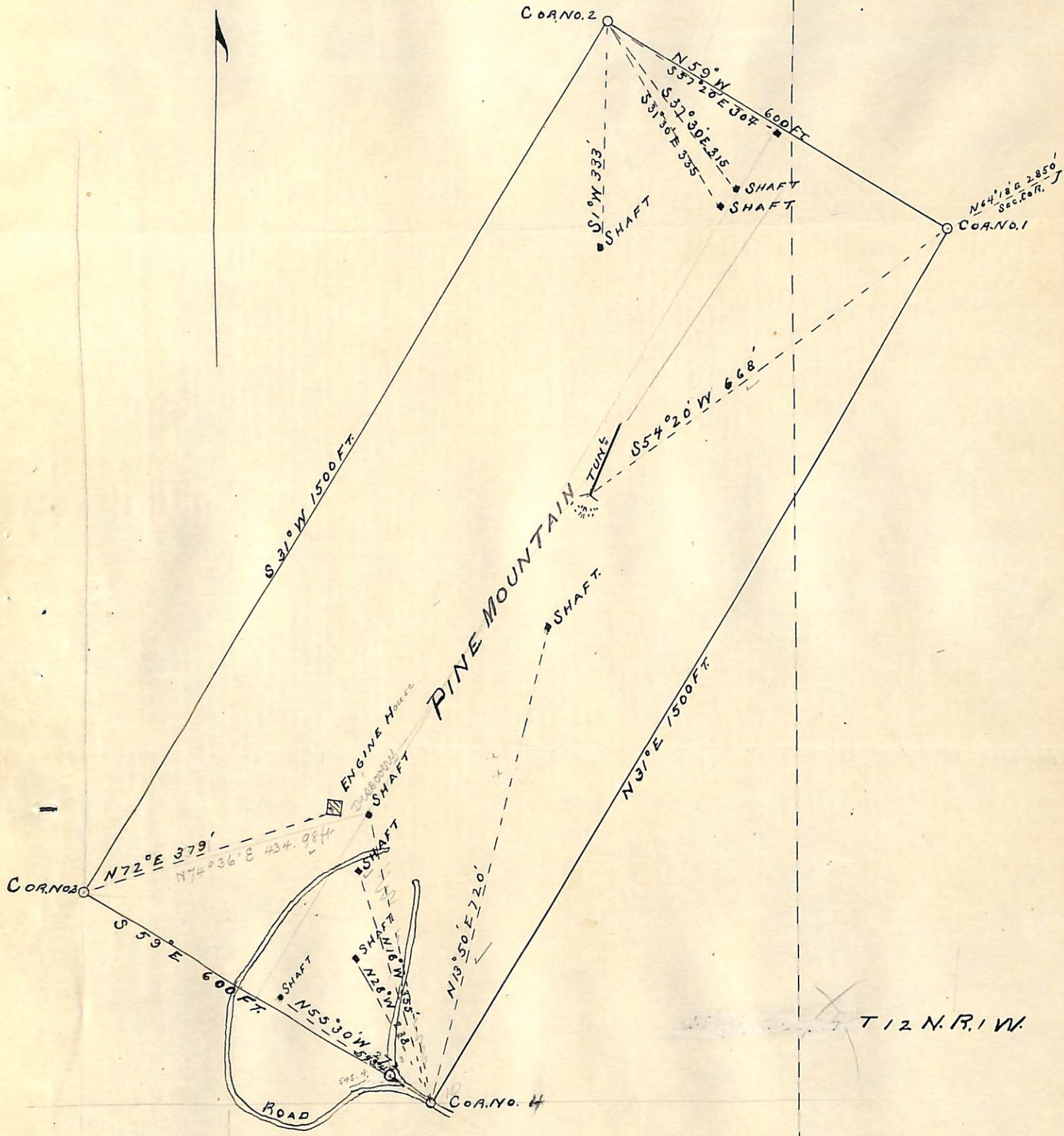

SUR. NO. 1146
 PRESCOTT LAND DIST

Surveyed July 18 1874
 By E. C. Babbitt
 Dep. U.S. Min. Sur.

(4-687.)

Surveyor General's Certificate of Approval of Field Notes and Survey of Mining Claim.

Department of the Interior,

Office of U. S. Surveyor General,

Tucson, Arizona

September 17th, 1894.

I, U. S. Surveyor General for *District of Arizona*,

do hereby certify that the foregoing and hereto attached Field Notes and Return of the Survey of the Mining Claim of *C. W. Ellis*

_____ , known as the

Pine Mountain lode

situate in *Walker* mining district,

Yavapai County, *Arizona*

in Section _____ Township No. *12 N.*, Range No. *1 W. G. & B. P. M.*

_____, designated as Survey No. *1146-*

executed by *E. C. Babbitt*, U. S. Deputy Mineral

Surveyor, *July 19th*, 1894, under my instructions dated

July 11th, 1894, have been critically examined and the

necessary corrections and explanations made, and the said Field Notes and Return, and

the Survey they describe, are hereby approved. A true copy of the copy of the location

certificates filed by the applicant for survey is included in the field notes.

L. H. Manning

U. S. Surveyor General for *Arizona*.

9 6-102