

MS -

0  
1  
1  
4  
7

rec'd Nov. 30  
book

(4-683.)

Mineral Survey No. 1147

Lot No.

Prescott

Land District.

### FIELD NOTES

OF THE SURVEY OF THE MINING CLAIM OF

G. M. Hull

KNOWN AS THE

Spring  
Mead

Mining District,

Yavapai County, Arizona

Section \_\_\_\_\_, Township 16 N, Range 2 E

Surveyed under instructions dated July 11<sup>th</sup>, 1894

by J. J. Fisher  
U. S. Deputy Mineral Surveyor.

Claim located July 15<sup>th</sup>, 1893

Survey commenced Sept. 4, 1894

Survey completed Sept 5, 1894

6-160

Address. G. M. Hull  
Jerome Yavapai Co  
Arizona

Territory of Arizona,)  
County of Yavapai.) ss:

I, A.J. Herndon, Clerk of the District Court of the Fourth Judicial District of the Territory of Arizona, in ans for the County of Yavapai, do hereby certify that E.K.Otey, who subscribed himself to the foregoing as a Justice of the Peace, in and for said County and Territory, is now and was at the date he subscribed himself as such, a duly qualified and acting Justice of the Peace, in and for said County and Territory, and as such his acts are entitled to full faith and credit.

Attest my hand and the official seal of said Court affixed this 14th, day of November, 1894 .

*A. J. Herndon*  
C l e r k .

# PRELIMINARY OATHS OF ASSISTANTS IN SURVEY OF MINING CLAIM.

WE, J. F. Derrick and Thomas Fryer,  
do solemnly swear that we will well and faithfully execute the duties of chain carriers;  
that we will level the chain upon even and uneven ground and plumb the tally-pins,  
either by sticking or dropping the same; that we will report the true distance to all  
notable objects, and the true length of all lines that we assist in measuring, to the best  
of our skill and ability, and in accordance with instructions given us, in the survey of  
the Mining Claim of G. W. Hull  
known as the Spring  
situate in Verde mining district,  
Yavapai County, Arizona Territory,  
in Section \_\_\_\_\_, Township No. \_\_\_\_\_, Range No. \_\_\_\_\_

J. F. Derrick, Chainman.  
Thomas Fryer, Chainman.

Subscribed and sworn to by the above-named persons before  
me this 4<sup>th</sup> day of September, 1894.

I, Thomas Fryer, do solemnly swear that I will well and  
truly perform the duties of axeman, in the establishment of corners and other duties,  
according to instructions given me and to the best of my skill and ability, in the survey  
of the Mining Claim of G. W. Hull  
known as the Spring,  
more fully described in the preceding affidavit.

Thomas Fryer, Axeman.

Subscribed and sworn to by the said Thomas Fryer  
before me this 4<sup>th</sup> day of  
September AD, 1894.

I, J. F. Derrick, do solemnly swear that I will  
well and truly perform the duties of flagman, in the establishment of corners and other  
duties, according to instructions given me and to the best of my skill and ability, in the  
survey of the Mining Claim of G. W. Hull  
known as the Spring,  
more fully described in the preceding affidavit.

J. F. Derrick, Flagman.

Subscribed and sworn to by the said J. F. Derrick  
before me this 4<sup>th</sup> day of  
September AD, 1894.

E. H. Oley  
Justice of the Peace

# Sunny No 1147

Foot

## Spring Lode

Beginning at Initial Mon. at mouth of Tunnel where is set a sand stone 5 x 12 x 30 in 1 foot in ground and surrounded by mon. of stones. Stone marked S.M.S No 1147-

Thence S 36° 15' E  
Naw 14° 10' E

253

To south center end, identical with south center end of location where is built a mon. of stones

Thence S 53° 45' W  
Naw 14° 10' E

300

To corner No 1, identical with S.W. corner of location

A lime stone 8 x 10 x 30 ins. set 1 foot in ground and surrounded by mon. of stones. Stone marked S No 1-1147. From which a cross on lime rock in place, marked B.T.B. S No 1-1147. bears S 3° 45' E 8 ft. Bill Williams mt. bears N 7° W U.S. M.M. No 1-V.D. bears S 51° 34' E 2316.6 feet.

Thence N 36° 15' W  
Naw 14° 10' E

300

To gulch, corner N. & S

1400

To gulch corner E & W

1442

To Cor. No 2. Identical with corner No 2 of location. Corner point on sand stone in place. Where is cut a cross and S No 2-1147. Corner point surrounded by mon. of stones

# Survey No 1147

Feet

From which a cross on sand stone in place, marked B.R. & No 2-1147 bears N 73° 55' E 38 feet

Thence N 53° 45' E  
NW. 14° 10' E

550 To center of Jerome Rail Road grade curve N + S.

600 To cor. No 3. Identical with loc. mon. where I chiseled a cross for corner point on sand stone ref. and marked S No 3-1147. and along side of which is built a mon. of stones. A cross on sand stone ref. marked B.R. & No 3-1147 bears N 33° 46' E 15.5 feet Mt. Kendrick bears N 19° 30' E Center one of the San Francisco Peaks bears N 33° 10' E

Thence S 36° 15' E  
NW 14° 10' E

250 To Spring Creek curve E + W

600 To Jerome Rail Road grade curve E. + W

1450 To Jerome wayon road curve N. + S

1442 To corner No 4. Identical with loc. mon. A lime stone 5 x 10 x 20 ins set 1 foot in ground and surrounded by mon. of stones, stone marked S No 4 1147. A cross on sand stone in place marked B.R. & No 4-1147 bears N 61° 30' E 24 feet. Cor. No 2, Survey No 1074 A. Mannin Trade, H. A. Clark, Jos. L. Yroux and Edward L. Preston claimants bears N 17° 18' E 294 feet. Bill Williams Mt. bears N 70° 30' W Mt Kendrick bears N 20° 30' E

# Survey No 1147

Feet

Thence S  $53^{\circ} 45' W$   
Var  $14^{\circ} 10' E$

50 To way on road to Jerome, Conn. R.R.S  
300 To south center end, the place of  
beginning survey of exterior  
boundaries.

Containing 19.86 acres

## Location

This claim is located on the  
North west side of Smelter Hill  
about 1 mile north west of Jerome  
on unreserved land in Verde  
Mining District, Terrapin Co. A.T.

Expenditure of Five Hundred Dollars

I certify that the value of the labor and  
improvements upon this claim, placed  
thereon by the claimant and his grantors,  
is not less than five hundred dollars  
and that said improvements consist of:

A Tunnel  $4 \times 6$  feet by 58 feet driven  
Northward, A trench from main  
tunnel 30 feet from face driven N.W.  
20 feet, and an approach  $4 \times 14$  feet  
and 10 foot face. The face of the tunnel  
bears from Cor No 4. N  $86^{\circ} 6' W$  400ft

Value \$770.00

## Instrument

The survey was made with a  
Gurley Solar Transit, the courses  
were deflected from the true meridian  
as determined by solar observations  
The distances were measured with a 100 foot  
steel chain.

J. J. Fisher  
U.S. Dep. Min. Surveyor

Prescott A.T.  
Nov. 12-1894

# FINAL OATHS FOR SURVEYS.

## LIST OF NAMES.

A list of the names of the individuals employed by J. J. Ferber  
 United States Deputy Mineral Surveyor, to assist in running, measuring, and marking the lines  
 corners and boundaries described in the foregoing field notes of the survey of the mining claim  
 of G. H. Hull  
 known as the Spring  
 and showing the respective capacities in which they acted.

- J. F. Derrick, Chainman.
- Thomas Fryer, Chainman.
- Thomas Fryer, Axman.
- J. F. Derrick, Flagman.

## FINAL OATHS OF ASSISTANTS.

We, J. F. Derrick  
 and Thomas Fryer, do solemnly swear that we assisted J. J. Ferber  
Ferber, United States Deputy Mineral Surveyor, in marking the corners and  
 surveying the boundaries of the mining claim of G. H. Hull

known as the Spring, represented  
 in the foregoing field notes as having been surveyed by said deputy mineral surveyor and under  
 his direction; and that said survey has been in all respects, to the best of our knowledge and  
 belief, faithfully and correctly executed, and the corner and boundary monuments established  
 according to law and the instructions furnished by the United States Surveyor-General for  
Arizona

- J. F. Derrick, Chainman.
- Thomas Fryer, Chainman.
- Thomas Fryer, Axman.
- J. F. Derrick, Flagman.

Subscribed and sworn to by the above-named persons before me  
 this 9<sup>th</sup> day of September, 1894

E. K. Otey Justice of the  
Peace, Yavapai County  
A. J.



(4-686.)

FINAL OATH OF U. S. DEPUTY MINERAL SURVEYOR.

I, J. J. Fisher, U. S. Deputy Mineral Surveyor, do solemnly swear that, in pursuance of instructions received from the United States Surveyor General for Arizona, dated July 11<sup>th</sup>, 1894, I have, in strict conformity to the laws of the United States, the official regulations and instructions thereunder, and the instructions of said Surveyor General, faithfully and correctly executed the survey of the Mining Claim of G. W. Hull, known as the Spring Verde, situate in Yavapai County, Arizona, Mining District,         , Township No.         , Range No.         , and designated as Survey No. 1147, as represented in the foregoing field notes, which accurately show the boundaries of said mining claim as distinctly marked by monuments on the ground, and described in the attached copy of the location certificate, which was received by me from the Surveyor General with said instructions, and that all the corners of said survey have been established and perpetuated in strict accordance with the law, official regulations and instructions thereunder; and I do further solemnly swear that the foregoing are the true and original field notes of said survey and my report therein, and that the labor expended and improvements made upon said mining claim by claimant or his grantors are as therein fully stated, and that the character, extent, location and itemized value thereof are specified therein with particularity and full detail, and that no portion of said labor or improvements so credited to this claim has been included in the estimate of expenditures upon any other claim.

J. J. Fisher  
U. S. Deputy Mineral Surveyor.

Subscribed and sworn to by the said J. J. Fisher  
U. S. Deputy Mineral Surveyor, before me A. J. Ross  
Register, U. S. Land Office this 14  
day of November, 1894

A. J. Ross  
Register  
U. S. Land Office  
Prescott A. J.

# Affidavit of Five Hundred Dollars Improvements.

We J F Derrick and Thomas Fryer

of lawful age, being first duly sworn according to law, depose and say: that we are acquainted with the "Spring" mining claim, situated in Verde Mining district, Yavapai County, Arizona Territory, for which G. H. Hulse

has made application for survey prior to application for patent under the provisions of the Act of Congress, approved May 10, 1872; and that the labor done and improvements made thereon by the applicant and his grantor exceed Five Hundred Dollars in value, and further that we are not personally interested in said mine.

J F Derrick  
Thomas Fryer

TERRITORY OF ARIZONA,  
County of Yavapai } ss.

SWORN to and subscribed before me, this

8<sup>th</sup> day of September 1894

E. K. Oley Justice of the Peace  
Yavapai County, AZ

SPRING

## Notice of Location.

To all whom it may concern;--

Notice is hereby given that the undersigned having complied with the requirements of Chapter VI of Title 32 of the Revised Statutes of ~~the~~ United States and the local mining laws, rules and regulations have located 1500 linear feet on the Spring lode, situated in Verde Mining District County of Yavapai and Territory of Arizona, and described as follows.

COMMENCING at ~~the~~ Discovery on ~~the~~ North side of the ravine near tunnel started and running 300 feet south easterly to monument of stone, south-e<sup>s</sup>terly end, thence 300 feet to monument of stone, S.W. corner; thence 1500 feet to stone monument N.W. corner west side of Gulch & Spring; thence 600 feet to N.E. corner stone monument on reef of stone thence ~~1500~~ 500 feet to monument of stone S .E. corner; thence 300 feet opposite the place of beginning.

Discovered July, 15th. 1893

G . W . H U L L

Located, " " 1893.

Locator.

Attest J.A.White.

Recorded at request of G.W.Hull, Sept, 12th. A.D. 1893, at 9,00 o'clock A.M. in Book 36 of Mines pages 577-578, Records of Yavapai County Arizona.

(L.S.)

Alex.O.Brodie,

County Recorder.

Territory of Arizona;  
;ss:  
County of Yavapai;

I, Alex.O. Brodie, County Recorder in and for said County and Custodian of the Records thereof do hereby certify that the above and foregoing is a full, true and correct copy of the Notice of Location of the Spring Mining Claim, as the same appears of record in Book 36 of Mines & pages 577-578, Records of Yavapai County Arizona.

IN WITNESS WHEREOF, I have hereunto set my hand and affixed my Official Seal, this 29 day of June A.D. 1894.

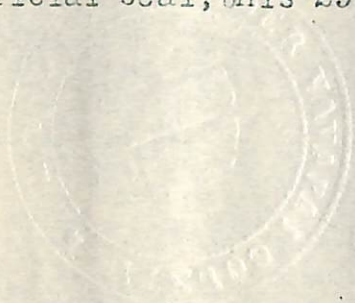

*Alex. O. Brodie*

County Recorder.

# Survey No 1147 Prescott Land District

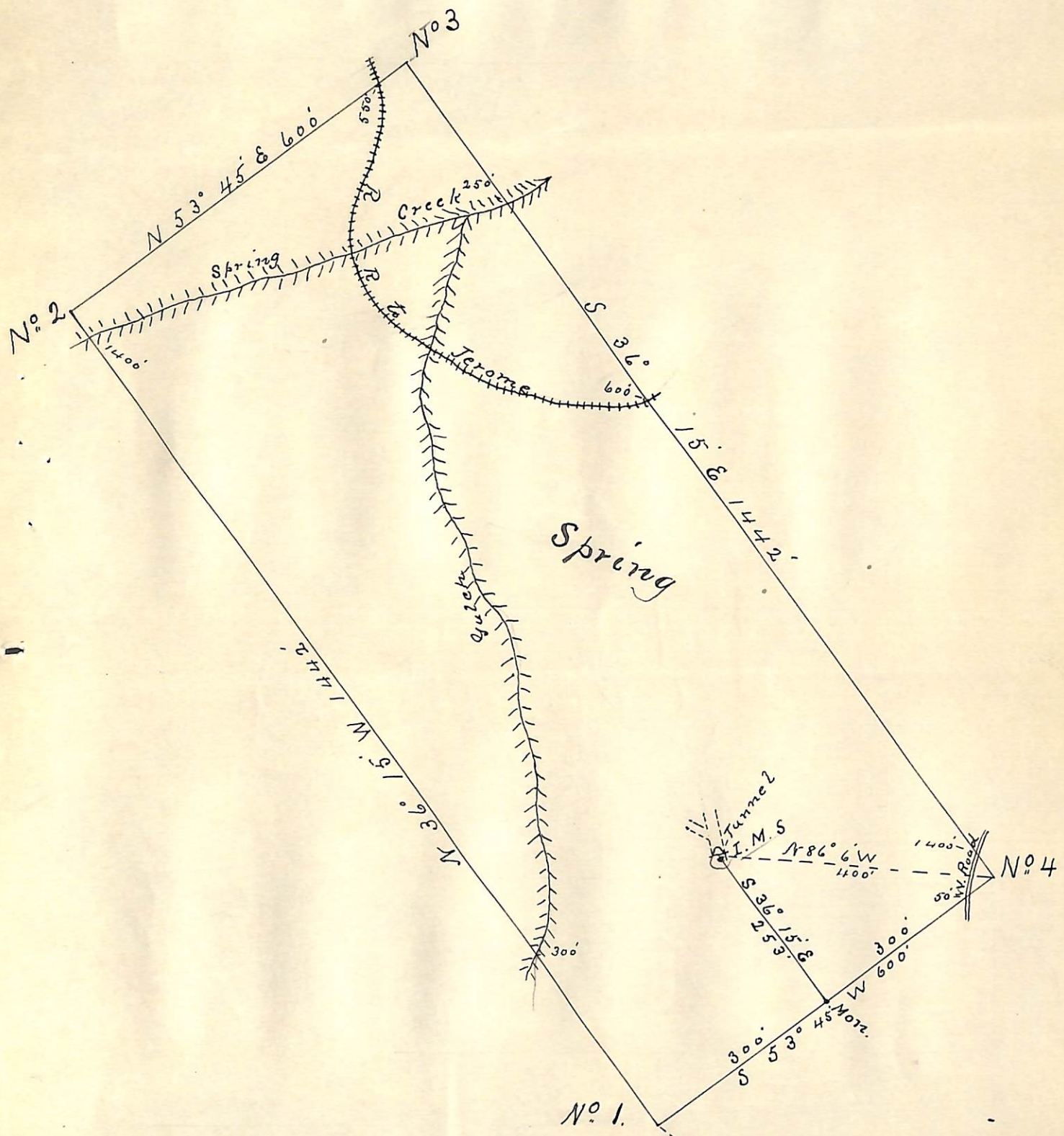

Surveyed Sep. 7, 1894  
 by J. J. Fisher  
 U.S. Dep. Min. Surveyor.

U.S. M. M. No 1 V. D.  
 55-346-3316

(4-687.)

# Surveyor General's Certificate of Approval of Field Notes and Survey of Mining Claim.

Department of the Interior,

Office of U. S. Surveyor General,

Tucson Arizona

December 8<sup>th</sup>, 1894

I, U. S. Surveyor General for District of Arizona,  
do hereby certify that the foregoing and hereto attached Field Notes and Return of the  
Survey of the Mining Claim of G. W. Hull

\_\_\_\_\_ , known as the

Spring  
situate in Verde mining district,

Yavapai County, Arizona,

in Section \_\_\_\_\_, Township No. \_\_\_\_\_, Range No. \_\_\_\_\_

\_\_\_\_\_, designated as Survey No. 1147

executed by J. J. Fisher, U. S. Deputy Mineral

Surveyor, September 4-5, 1894, under my instructions dated

July 11<sup>th</sup>, 1894, have been critically examined and the

necessary corrections and explanations made, and the said Field Notes and Return, and

the Survey they describe, are hereby approved. A true copy of the copy of the location

certificate filed by the applicant for survey is included in the field notes.

Livi H. Manning

U. S. Surveyor General for Arizona

o 6-102