

MS.

0

1

1

5

2

(4-683.)

Mineral Survey No. 1152

Lot No. _____

Prescott Land District.

FIELD NOTES

OF THE SURVEY OF THE MINING CLAIM OF

United Verde Extentive Gold Silver
and Copper Mining Company

KNOWN AS THE

Jerome
Verde

Mining District,

Yavapai County, Arizona 4

Section _____, Township 10N, Range 2E

Surveyed under instructions dated Aug. 16th, 1894,
by J. J. Fisher,
U. S. Deputy Mineral Surveyor.

Claim located July 27th, 1887.

Survey commenced Amended Aug 7th 1894, 1894.

Survey completed Sept. 8th, 1894.

o 6-160

Address,
G. W. Hull Att-in fact
Jerome
Yavapai Co
A. T.

Territory of Arizona.)
County of Yavapai.) ss;

2

I, A.J. Herndon, Clerk of the District Court of the Fourth Judicial District of the Territory of Arizona, in and for the County of Yavapai, do hereby certify that E.K. Otey, who subscribed himself to the foregoing as a Justice of the Peace in and for said County and Territory, is now and was at the date he subscribed himself as such, a duly qualified and acting Justice of the Peace in and for said County and Territory and as such his acts are entitled to full faith and credit.

Attest my hand and the official seal of said Court affixed this 14th, day of November, 1894.

A. J. Herndon
C l e r k .

PRELIMINARY OATHS OF ASSISTANTS IN SURVEY OF MINING CLAIM.

We, J. F. Derrick and Thomas Fryer,
do solemnly swear that we will well and faithfully execute the duties of chain carriers;
that we will level the chain upon even and uneven ground and plumb the tally-pins,
either by sticking or dropping the same; that we will report the true distance to all
notable objects, and the true length of all lines that we assist in measuring, to the best
of our skill and ability, and in accordance with instructions given us, in the survey of
the Mining Claim of the United Verde Extension Gold, Silver
and Copper Mining Company, known as the
Jerome
Verde mining district,
Jeropai County, Arizona Territory,
Section _____, Township No. _____, Range No. _____.

J. F. Derrick, Chairman.
Thomas Fryer, Chairman.

Subscribed and sworn to by the above-named persons before
me this 14th day of September, 1894

E. K. Oley
Justice of the Peace

I, Thomas Fryer, do solemnly swear that I will well and
truly perform the duties of axeman, in the establishment of corners and other duties,
according to instructions given me and to the best of my skill and ability, in the survey
of the Mining Claim of the United Verde Extension Gold, Silver
and Copper Mining Company
known as the Jerome,
more fully described in the preceding affidavit.

Thomas Fryer, Axeman.

Subscribed and sworn to by the said Thomas
Fryer before me this 14th day of
September, 1894.

E. K. Oley
Justice of the Peace

I, J. F. Derrick, do solemnly swear that I will
well and truly perform the duties of flagman, in the establishment of corners and other
duties, according to instructions given me and to the best of my skill and ability, in the
survey of the Mining Claim of the United Verde Extension Gold
Silver and Copper Mining Company
known as the Jerome,
more fully described in the preceding affidavit.

J. F. Derrick, Flagman.

Subscribed and sworn to by the said J. F.
Derrick before me this 14th day of
September, 1894.

E. K. Oley
Justice of the Peace

4
1

Survey No 1152

Feet

Jerome Lode

Beginning at Initial Mon. where
is set a porphyry stone $4 \times 8 \times 20$ ins
set 1 foot in ground and surrounded
by mon. of stones. Stone marked J. M.
J No 1152.

Thence $N 31^{\circ} 35' W$

(Var. $14^{\circ} 10' E$)

350 To north center end mon.

Thence $N 83^{\circ} 30' E$

(Var. $14^{\circ} 10' E$)

300 To Cor No 1.

A sand stone $5 \times 10 \times 18$ ins. set 1 foot in ground
and surrounded by mon. of stones. Stone
marked J No 1-1152. A cross on sand
stone ref. marked B. R. J No 1-1152 bears
 $S 58^{\circ} 36' W$ 74 feet. A cross on slate ref.
marked B. R. J No 1-1152 bears $S 22^{\circ} 17' E$
28 feet. Cor No 4, Survey No 868, United
Klebe Copper Co. Claimants bears S
 $32^{\circ} 34' W$ 172 feet. Orig. Loc. Mon. bears
 $N 45^{\circ} 36' E$ 200 feet.

Thence $S 31^{\circ} 35' E$

(Var. $14^{\circ} 10' E$)

30 To gulch, course E. & W

146 To intersect line 4-5 Survey No 868
at $N 83^{\circ} 30' E$ 170 feet from Cor. No 4-

906 To trail course E. & W.

1010 To center of grade of Jerome Rail Road
course E. and W. The Jerome rail-road
branches off from the Santa Fe, Prescott and
Phoenix R.R. about 18 miles north of Prescott
and runs to Jerome.

1386 To Cor No 2. Identical with
loc. mon.

A porphyry stone $6 \times 12 \times 20$ ins.
set 1 foot in ground and surround
ed by mon. of stones.

Survey No 1152

Feet

Stone marked J, No. 2 - 1152
From which a cross on porphyry
rock in place marked B.B. J
No 2-1152 bears N 19° 18' E 25.5
feet.

Thence S 83° 30' W
Var. 14° 10' E

12 To intersect line 3-4 of Survey
No 868 at N 38° W 74 feet from
Cor. No 3.

127.5 To cor. No 5 Survey 592 Wade Ham
pton lode United Verde Copper
Co. Claimant

600 To Cor No 3. Identical with loc. mon.
A porphyry stone 6 x 8 x 20 ins. set
1 foot in ground and surrounded
by mow, of stones, stone marked J
No 3-1152. From which a cross
on a granite rock in place
marked B.B. J No 3-1152 bears
S 59° 55' E 33 feet. A cross on
a Juniper stump, 24 ins. diameter
and 3 feet high and marked B.B. J
No 3-1152 bears S 66° E 72 feet.
U.S.M.M. No 1. V. D. bears S 130°
36' E 2625.6 feet

Thence N 31° 35' W
Var. 14° 10' E

200 To center of Grade of former railroad

300 To trail course E & W

748 To intersection of line 3-4 of survey
No 1074 A at S 17° 56' E 108 feet from
It No 4.

872 To intersect line 1-4 Survey No 1074
A. at N 87° W 32^{ft} from It. No 4.

1336 To gulch course E & W

1386 To Cor. No 4. Identical with loc. mon.
A sand stone 4 x 10 x 24 ins. set 1 foot
in ground and surrounded by

Survey No 1152

Feet

Mon. of stones, stone marked J. 1104-1152
 A cross on sand stone reef marked B.R.J-1104-1152
 bears S 86° 10' E 86 feet, Cor No 4, Survey No 1074 A
 bears S 34° 17' E 533 feet

Thence N 83° 30' E

Var. 14° 10' E

300 To north-center end mon. the place of beginning survey of exterior boundaries

Area

Total area of Jerome lode	17.29 acres
Less area in conflict with	
Survey No 868	2.29 acres
Survey No 1074 A	.009 <u>2.299 "</u>
Net area Jerome lode -	14.991 "

Location

This claim is located on the north side of Smelter Hill about 1/2 mile N.W. of Jerome on unsurveyed land in Verde Mining District, Groupai Co A.T.

Expenditure of Five Hundred Dollars

I certify that the value of the labor and improvements upon this claim, placed thereon by the claimant and its grantors is not less than five hundred dollars, and that said improvements consist of.

A tunnel at discovery mon. driven S.E. in rock, Approach 45 feet long with 10 foot face, 4x6 feet 63 feet long, which bears from Cor. No 1 - S 19° 4' W 351.4 feet

Value \$845.00

A shaft 4x7 feet 234 feet deep
 A station at bottom of shaft, from which a level is driven S.W. 41 feet
 The mouth of shaft bears from Cor No 1 - S 10° 20' E 988 feet

Value \$700.00

Survey No 1152

Improvements

A tunnel 4x6 feet down in rock
 192 feet S.E. at 164 feet from face
 A cross cut 28 feet, approach 17 feet
 with 10 foot face. Which bears from
 Cor No 1. S 24° E 992 feet
 Value \$2285.00

Instrument

The survey was made with a
 Gurley Solar Transit, the
 courses were deflected from
 the true meridian as determined
 by solar observations. The
 distances were measured with a
 100 foot steel chain.

Prescott A. J. J. Fisher
 U.S. Dep. Min. Surveyor
 Nov. 13th 1894

FINAL OATHS FOR SURVEYS.

LIST OF NAMES.

A list of the names of the individuals employed by J. J. Fisher
 United States Deputy Mineral Surveyor, to assist in running, measuring, and marking the lines
 corners and boundaries described in the foregoing field notes of the survey of the mining claim
 of United Verde Ex. Gold Silver and Copper ^{mining} Company
 known as the "Jerome"
 and showing the respective capacities in which they acted.

J. F. Derrick , Chainman.
Thomas Fryer , Chainman.
Thomas Fryer , Axman.
J. F. Derrick , Flagman.

FINAL OATHS OF ASSISTANTS.

We, J. F. Derrick
 and Thomas Fryer , do solemnly swear that we assisted J. J. Fisher
Fisher , United States Deputy Mineral Surveyor, in marking the corners and
 surveying the boundaries of the mining claim of United Verde Ex. Gold Silver and Copper ^{mining} Company
 , known as the Jerome , represented
 in the foregoing field notes as having been surveyed by said deputy mineral surveyor and under
 his direction; and that said survey has been in all respects, to the best of our knowledge and
 belief, faithfully and correctly executed, and the corner and boundary monuments established
 according to law and the instructions furnished by the United States Surveyor-General for
Arizona

J. F. Derrick , Chainman.
Thomas Fryer , Chainman.
Thomas Fryer , Axman .
J. F. Derrick , Flagman.

Subscribed and sworn to by the above-named persons before me
 this 8th day of September , 18 94

E. H. Oley Justice of the Peace
Yavapai County AZ

FINAL OATH OF U. S. DEPUTY MINERAL SURVEYOR.

I, J. J. Fisher, U. S. Deputy Mineral Surveyor, do solemnly swear that, in pursuance of instructions received from the United States Surveyor General for Arizona, dated August 16th, 18 94, I have, in strict conformity to the laws of the United States, the official regulations and instructions thereunder, and the instructions of said Surveyor General, faithfully and correctly executed the survey of the Mining Claim of the United Verde Extension Gold, Silver and Copper Mining Company, known as the Jerome Verde, situate in Yavapai County, Arizona, in Section , Township No. , Range No. , and designated as Survey No. 1152, as represented in the foregoing field notes, which accurately show the boundaries of said mining claim as distinctly marked by monuments on the ground, and described in the attached copy of the location certificate, which was received by me from the Surveyor General with said instructions, and that all the corners of said survey have been established and perpetuated in strict accordance with the law, official regulations and instructions thereunder; and I do further solemnly swear that the foregoing are the true and original field notes of said survey and my report therein, and that the labor expended and improvements made upon said mining claim by claimant or its grantors are as therein fully stated, and that the character, extent, location and itemized value thereof are specified therein with particularity and full detail, and that no portion of said labor or improvements so credited to this claim has been included in the estimate of expenditures upon any other claim.

J. J. Fisher
U. S. Deputy Mineral Surveyor.

Subscribed and sworn to by the said J. J. Fisher
U. S. Deputy Mineral Surveyor, before me A. W. Ross
Register U. S. Land office this 14
day of November, 18 94

A. W. Ross
Register
U. S. Land office,
Prescott, Ariz.

Affidavit of Five Hundred Dollars Improvements.

We J. F. Demek and Thomas Fryer
of lawful age, being first duly sworn according to law, depose and say: that we are acquainted
with the Jerome mining claim, situated in
Verde Mining district, Yavapai County,
Arizona Territory, for which United Verde Ex. Gold, Silver and
Copper ^{mining} Company
has made application for survey prior to application for patent under the provisions of the
Act of Congress, approved May 10, 1872; and that the labor done and improvements made thereon
by the applicant and its grantors exceed Five Hundred Dollars in value, and further
that we are not personally interested in said mine.

J. H. Larrick
Thomas Fryer

TERRITORY OF ARIZONA,
County of Yavapai } ss.

SWORN to and subscribed before me, this

8th day of September 1894

E. H. Otey Justice of the Peace
Yavapai County at

Jerome.

Notice.

This is to certify that I have this 27th day of July A.D. 1887, located the Jerome Lode, situated in the Black Hill District Yavapai Co.A.T.

Said boundrie commence at a Juniper tree in the first canon North of the Wade Hampton Lode, and running west to a cedar tree marked 600 feet; thence Southerly to a line on the north end of the Wade Hampton; thence Easterly along the north line of said lode; thence North 1500 feet to the place of beginning.

I claim all the rights guarenteed under the laws of the U.S. governing location.

G.W.Hull.

Recorded at request of G.W.Hull, Aug. 23^{A.P.} 1887, at 4 o'clock P.M. in Book 24 of Mines pages 249-250, Records of Yavapai County Arizona.

(L.S.)

E.J.F.Horne,

County Recorder.

TERRITORY OF ARIZONA, }
 } ss;
County of Yavapai. }

I, Alex.O.Brodie, County Recorder in and for said County and Custodian of the Records thereof do hereby certify that the above and foregoing is a full, true and correct copy of the Notice of Location of the Jerome Mining Claim as the same appears of record in Book 24 of Mines at pages 249-250, Records of Yavapai County Arizona

In Witness Whereof I have hereunto set my hand and affixed my Official Seal this 19th day of July A.D. 1894.

Alex. O. Brodie

County Recorder.

JEROME. LODE.

TERRITORY OF ARIZONA, }
 } ss;
 County of Yavapai. }

Know all Men by these Presents, That G.W.Hull, of the County of Yavapai, and Territory of Arizona, the undersigned has this 1st., day of Aug. 1894, amended, located and claimed, and by these presents does amend, locate and claim, by right of discovery and amended location in compliance with the Mining Acts of Congress, approved May 10th., 1872, and all subsequent acts, and with local customs, laws and regulations 1500 linear feet and horizontal measurement on the Jerome Lode, vein ledge or deposits, along the vein thereof, with all its dips, angles and variations, as allowed by law, together with 300 feet on each side of the middle of said vein at the surface, so far as can be determined from present developments, and all veins, lodes, ledges or deposits and surface ground within the lines of said claim, 350 feet running in a northerly direction and 1150 feet running in a southerly direction from center of discovery monument.

Said discovery monument being situate upon said lode, vein or deposits, and within lines of said claim, in Verde Mining District, County of Yavapai and Territory of Arizona, described by metes and bounds as follows to wit;

Beginning at discovery mon., situated near the mouth of a tunnel running across said ledge and 70 feet easterly from a juniper tree marked Jerome Mining Location.

Thence running 350 feet Northerly to mon., of stones and marked north center end.

Thence running easterly to stone mon., 300 feet near gulch marked north east corner.

Thence in a southerly direction 1500 feet to mon., of stones marked south east corner near a juniper tree.

Thence westerly 600 feet along the north line of the Wade Hampton lode to stone monument marked south west corner.

Thence 1500--in a northerly direction to stone mon., marked N.W.corner.

Thence 300 feet in an easterly direction to north center end the place of beginning.

This claim is located north and joins the Wade Hampton lode on the north, near the town of Jerome, in Verde Mining District.

This being the same lode originally located on the 27th., day of July 1887, and recorded Aug. 23rd., 1887, in Book 24 of Mines pages 249-250, in the office of the Recorder of Yavapai County.

This further and amended certificate of location is made without waiver of any previously acquired rights, but for the purpose of correcting any errors in the original location description or record.

Said lode was located 27 July 1887. }
 Date of Amended Certificate Aug. 1st. 1894. } G.W.Hull.

Recorded at request of J.J. Fisher, August 7th A.D. 1894, at 2, 40 o'clock P.M. in Book 41 of Mines pages, 152-154 Records

of Yavapai County Arizona.

By F.A.Trittle Jr. (Seal.) Alex.O.Brodie,
Deputy. County Recorder.

TERRITORY OF ARIZONA, }
 } ss;
County of Yavapai. }

I, ALEX.O.BRODIE, County Recorder in and for said County and Custodian of the Records thereof, do hereby certify that the above and foregoing is a full, true and correct copy of the Notice of Location of the Jerome Lode Mining Claim, as the same appears of record in Book 41 of Mines at pages 152-154 Records of Yavapai County Arizona.

IN WITNESS WHEREOF, I have hereunto set my hand and affixed my Seal of Office this 8th day of August A.D.1894.

Alex. O. Brodie

County Recorder.

Survey No 1152 Prescott Land District

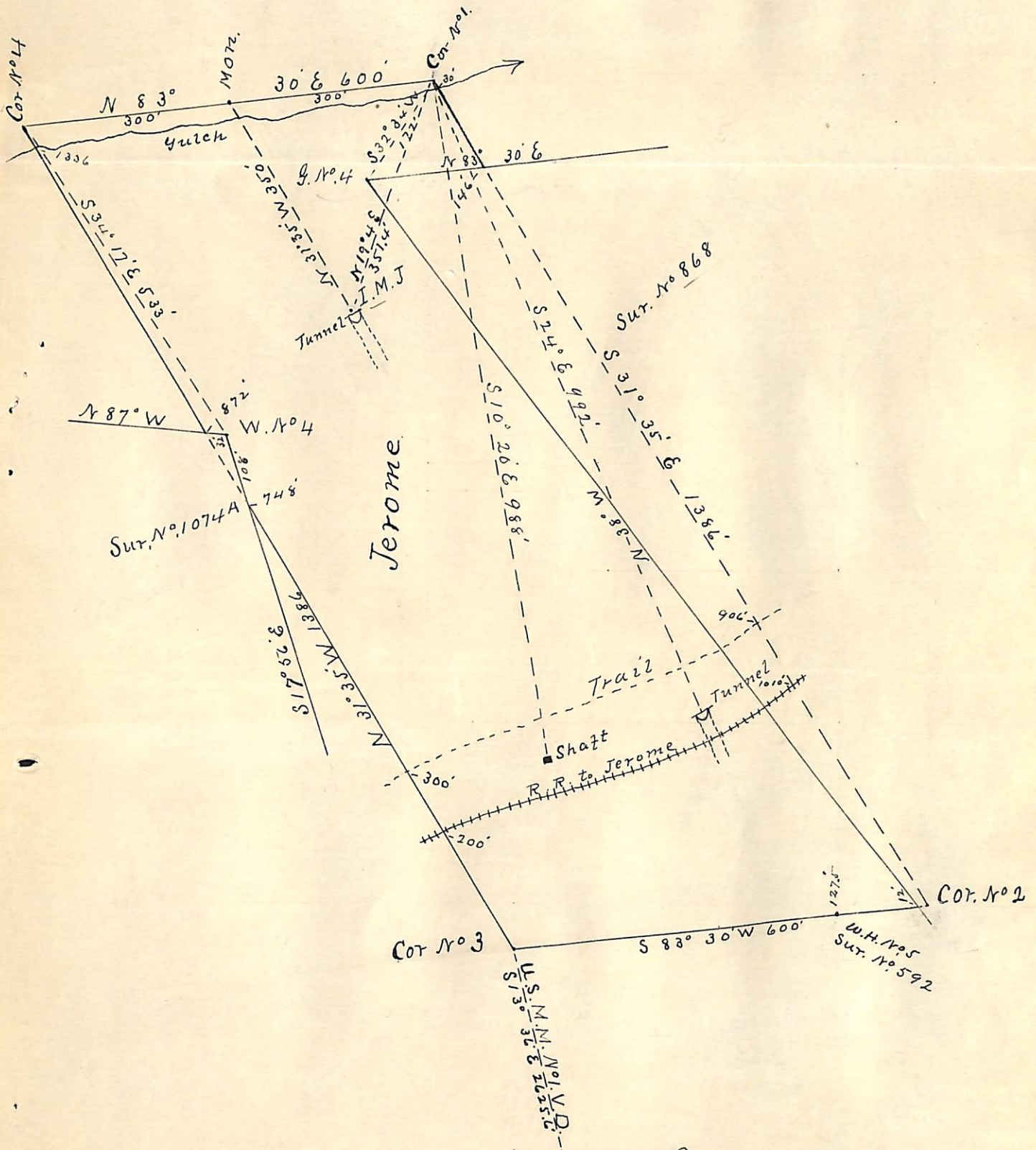

Surveyed Sept. 8. 1894
 by J. J. Fisher
 U.S. Dep. Min. Surveyor

Surveyor General's Certificate of Approval of Field Notes and Survey of Mining Claim.

Department of the Interior,

Office of U. S. Surveyor General,

Tucson, Arizona.

December 8th, 1894.

I, U. S. Surveyor General for *District of Arizona*,

do hereby certify that the foregoing and hereto attached Field Notes and Return of the Survey of the Mining Claim of *the United Verde Extension*

Gold, Silver and Copper Mining Company

_____ , known as the

Jerome

situate in *Verde* mining district,

Yavapai County, *Arizona*

in Section _____, Township No. _____, Range No. _____

_____, designated as Survey No. *1152*

executed by *J. J. Fisher*, U. S. Deputy Mineral

Surveyor, *Sept. 8th*, 1894, under my instructions dated

August 16, 1894, have been critically examined and the

necessary corrections and explanations made, and the said Field Notes and Return, and

the Survey they describe, are hereby approved. A true copy of the copy of the location

certificate filed by the applicant for survey is included in the field notes.

Levi H. Manning
U. S. Surveyor General for *Arizona*