

MS.

0

1

1

5

5

(4-683.)

Mineral Survey No. 1155

Lot No. \_\_\_\_\_

~~Prescott~~ Gila Land District.

FIELD NOTES

OF THE SURVEY OF THE MINING CLAIM OF

Joseph L. Giroux

KNOWN AS THE

Silver Plate located in  
the Verde Mining District,

Yavapai County, Arizona

Section \_\_\_\_\_, Township 15 N, Range 3 E

Surveyed under instructions dated August 10, 1894

by Charles H. Lee  
U. S. Deputy Mineral Surveyor.

Claim located January 1<sup>st</sup>, 1892

Survey commenced September 20<sup>th</sup>, 1894

Survey completed September 21<sup>st</sup>, 1894

o 6-160

claimants address,

H. J. Allen,

att. in fact,

Jerome, A.T.

PRELIMINARY OATHS OF ASSISTANTS IN  
SURVEY OF MINING CLAIM.

.....00.....

We, *Robert Hoffman*.....and.....*John Caton*.....,  
do solemnly swear that we will well and faithfully execute the  
duties of Chain Carriers; that we will level the chain upon even  
and uneven ground and plumb the tally-pins, either by sticking or  
dropping the same; that we will report the true distance to all  
notable objects, and the true length of all lines that we assist  
in measuring, to the best of our skill and ability, and in accord-  
ance with instructions given us, in the survey of the Mining Claim  
of.....*Joseph L. Giroux*.....  
.....known as the  
.....*Silver Plate Mining Claim*.....  
situate in.....*Ch. Verde*.....Mining District,.....  
.....*Yavapai*.....County,.....*Arizona*.....,  
in Section....., Township No....., Range No.....

.....*R. Hoffman*....., Chainman.  
.....*John Caton*....., Chainman.

Subscribed and sworn to by the above-named persons before  
me this.....*Eighteenth*.....day of.....*September*....., 1894.

.....*G. W. Spell*.....  
Notary Public

.....00.....

I, *Gideon Giroux*....., do solemnly swear that I  
will well and truly perform the duties of Axeman, in the establish-  
ment of corners and other duties, according to the instructions  
given me and to the best of my skill and ability, in the survey  
of the Mining Claim of.....*Joseph L. Giroux*.....  
.....known as the.....*Silver Plate Mining Claim*.....  
more fully described in the preceding affidavit.

.....*Gideon L. Giroux*..... Axeman.

Subscribed and sworn to by the said.....*Gideon L. Giroux*.....  
before me this the.....*Eighteenth*.....day of.....*September*.....1894.

.....*G. W. Spell*.....  
.....00..... Notary Public

I, ....., do solemnly swear that I will  
well and truly perform the duties of Flagman, in the establishment  
of corners and other duties, according to instructions given me and  
to the best of skill and ability, in the survey of the Mining Claim  
of.....  
known as the.....,  
more fully described in the preceding affidavit.

....., Flagman.  
Subscribed and sworn to by the said.....  
before me this.....day of.....1894.

Feet

Survey No 1155  
Silver Plate

Beginning at Initial Monument mentioned in location notice

A stone 6" x 8" x 30" set 1 ft in ground, with mound of stone, marked + I.M.S.P. No 1155 whence the Discovery Monument bears  $N 84^{\circ} 31' E$ , <sup>300 ft</sup> Cluff Butte, bears  $S 62^{\circ} 21' W$  1320 ft.

Thence  $N 0^{\circ} 51' E$

Var  $13^{\circ} 57' E$  (local attraction) ✓

200 To top of ridge course East & West

416 ravine course N.E.

461 To Cor No 1

A granite stone 7" x 8" x 24" set 1 ft in ground with mound of stones, chiseled + S.P. 1155, whence Cor. No 1 of the location bears  $S 54^{\circ} 40' W$  37 ft.

A rock in place marked + B.R.S.P. 1155 bears  $S 28^{\circ} 07' W$  28.9 ft

A rock in place, marked + B.R.S.P. 1155 bears  $N 44^{\circ} 31' E$  36.8 ft

Thence  $N 54^{\circ} 40' E$

Var.  $13^{\circ} 30' E$  (local attraction)

540 To gulch bears N.E.

623 To Cor. No 2 identical with cor no 2 of the location.

A stone in place 10" x 14" and 18" above surface marked + S.P.  $\frac{2}{1155}$

A Cedar tree 14 in. in diameter blazed and marked + B.T.S.P.  $\frac{2}{1155}$  bears  $S 16^{\circ} 46' W$  80 ft.

A rock in place chiseled + B.R.S.P.  $\frac{2}{1155}$  bears  $S. 36^{\circ} 49' E$  7.9 ft.

Thence  $S. 0.51' W$

Var  $14^{\circ} E$

762 To top of ridge, course E & W

Squaw Peak <sup>before</sup>  $S 35^{\circ} 19' E$

1187 To Cor No. 3, a stone 6" x 10" x 24" set 1 ft in ground with mound of stone chiseled + S.P.  $\frac{3}{1155}$

- Ft. Cor No 3 of the location bears  $S 7^{\circ} 54' E$   
452 ft.  
A rock in place chiseled + B.R.S.P.  
 $\frac{3}{1155}$  bears  $N. 47^{\circ} 26' E$  35.5 ft.  
A rock in place chiseled + B.R.S.P.  $\frac{3}{1155}$   
bears  $S 67^{\circ} 11' W$  22.8 ft.  
U.S. M. M. No 2 bears  $S 55^{\circ} 11\frac{1}{2}' W$  4083.5 ft.  
No Govt. Land Corners within 2 miles.  
Thence  $S 54^{\circ} 40' W$   
Var.  $14^{\circ} E$
- 125 To ravine bears E  
623 To Cor No 4, identical with cor No 4 of  
location  
A granite stone  $6" \times 10" \times 24"$  set 1 ft.  
in ground with mound of stones,  
chiseled + S.P.  $\frac{4}{1155}$   
A stone in place, marked + B.R.S.P.  $\frac{4}{1155}$   
bears  $S 20^{\circ} 17' W$  13.4 ft.  
A stone in place marked + B.R.S.P.  $\frac{4}{1155}$   
bears  $N 82^{\circ} 17' W$  54.3 ft.  
Thence  $N 0^{\circ} 51' E$   
Var.  $14^{\circ} E$
- 314 To ravine bear from W to E.  
726 To Initial Monument and place  
of beginning

Area 13.70 acres

Location  
This claim is located  
in the Verde Mining District  
Yavapai County Arizona

### Expenditure of Five Hundred Dollars

I certify that the value of the labor and improvements upon the claim, placed thereon by the claimant and its grantors, is not less than five hundred dollars, and that said improvements consist of a 30ft open cut in earth and rock to face of tunnel, and then 66 ft. of tunnel  $4 \times 6\frac{1}{2}$  ft in rock which bears from Cor No 4  $N 12^{\circ} 49' E$  632 ft

Value \$660.00

A 10ft tunnel  $4 \times 6$  ft in rock, which bears from Cor No. 4  $N 18^{\circ} 31' E$  676 ft.

Value \$100.00

A Shaft  $5 \times 5$  ft and 42 ft. deep in rock which bears from Cor No 4  $N 19^{\circ} 33' E$  686 ft.

Value \$420.00

A Tunnel  $4 \times 6$  ft. and 10 ft. long in rock which bears from Cor. No 4  $N 24^{\circ} 06' E$  723 ft.

Value \$100.00

A Shaft  $4 \times 5$  ft and 30 ft deep in rock bears from Cor No 4  $N 32^{\circ} 06' E$  524 ft

Value \$300.00

### Instrument

The survey was made with a Buff & Berger transit No 1482 in vertical and horizontal adjustment

The true meridian was determined by an observation on Polaris at 7.30 P.M. mean solar time Sept 20<sup>th</sup> 1894 when at its eastern elongation, by setting the transit over Cor. No. 1 and setting a tack point about 50 yds distant in line with the star. From this course I deflected  $1^{\circ}33'$  to the left for the true meridian, being the azimuth angle for Latitude  $35^{\circ}$  north, and from the true meridian all other courses are deflected

The distances were measured with a 50 ft steel tape.

Charles H. Lee

U. S. Dep. Min & Geol

Jerome, A.T.

Sept. 21, 1894.

---

# FINAL OATHS FOR SURVEYS.

## LIST OF NAMES.

A list of the names of the individuals employed by Charles H. Lee  
 United States Deputy Mineral Surveyor, to assist in running, measuring, and marking the lines  
 corners and boundaries described in the foregoing field notes of the survey of the mining claim  
 of Joseph L. Giroux  
 known as the Silver Plate Mining Claim  
 and showing the respective capacities in which they acted.

Jos Robert Hoffman, Chainman.  
John Caton, Chainman.  
Gideon L. Giroux, Axman.  
 \_\_\_\_\_, Flagman.

## FINAL OATHS OF ASSISTANTS.

We, Robert Hoffman, John Caton  
 and Gideon L. Giroux, do solemnly swear that we assisted Charles  
H. Lee, United States Deputy Mineral Surveyor, in marking the corners and  
 surveying the boundaries of the mining claim of Joseph L. Giroux

\_\_\_\_\_ known as the Silver Plate  
Mining Claim, represented  
 in the foregoing field notes as having been surveyed by said deputy mineral surveyor and under  
 his direction; and that said survey has been in all respects, to the best of our knowledge and  
 belief, faithfully and correctly executed, and the corner and boundary monuments established  
 according to law and the instructions furnished by the United States Surveyor-General for  
Charles H. Lee  
Arizona.

R. Hoffman, Chainman.  
John Caton, Chainman.  
Gideon L. Giroux, Axman.  
 \_\_\_\_\_, Flagman.

Subscribed and sworn to by the above-named persons before me  
 this 2nd day of October, 1894

G. W. Spull  
 Notary public





FINAL OATH OF U. S. DEPUTY MINERAL SURVEYOR.

I, Charles H. Lee, U. S. Deputy Mineral Surveyor, do solemnly swear that, in pursuance of instructions received from the United States Surveyor General for Arizona, dated August 10<sup>th</sup>, 1894, I have, in strict conformity to the laws of the United States, the official regulations and instructions thereunder, and the instructions of said Surveyor General, faithfully and correctly executed the survey of the Mining Claim of Joseph L. Giroux, known as the Silver Plate Mining Claim, situate in Verde Mining District, Yavapai County, Arizona, in Section \_\_\_\_\_, Township No. \_\_\_\_\_, Range No. \_\_\_\_\_, and designated as Survey No. 1155, as represented in the foregoing field notes, which accurately show the boundaries of said mining claim as distinctly marked by monuments on the ground, and described in the attached copy of the location certificate, which was received by me from the Surveyor General with said instructions, and that all the corners of said survey have been established and perpetuated in strict accordance with the law, official regulations and instructions thereunder; and I do further solemnly swear that the foregoing are the true and original field notes of said survey and my report therein, and that the labor expended and improvements made upon said mining claim by claimant or his grantors are as therein fully stated, and that the character, extent, location and itemized value thereof are specified therein with particularity and full detail, and that no portion of said labor or improvements so credited to this claim has been included in the estimate of expenditures upon any other claim.

Charles H. Lee  
U. S. Deputy Mineral Surveyor.

Subscribed and sworn to by the said Charles H. Lee  
U. S. Deputy Mineral Surveyor, before me G W Full  
Notary Public this 2<sup>nd</sup>  
day of October, 1894.

G W Full  
Notary Public

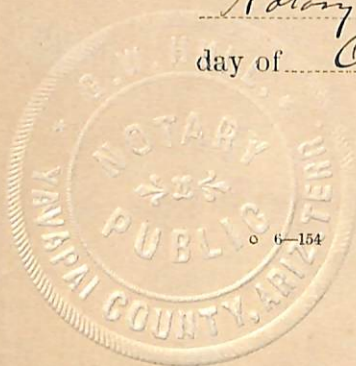

# Affidavit of Five Hundred Dollars Improvements.

We James G. Barton and Charles E. Nathorst  
of lawful age, being first duly sworn according to law, depose and say: that we are acquainted  
with the Silver Plate mining claim, situated in  
The Verde Mining district, Yavapai County,  
Arizona Territory, for which Joseph L. Giroux of  
Jerome Yavapai Co. Arizona  
has made application for survey prior to application for patent under the provisions of the  
Act of Congress, approved May 10, 1872; and that the labor done and improvements made thereon  
by the applicant and his grantors exceed Five Hundred Dollars in value, and further  
that we are not personally interested in said mine.

James G. Barton

C. E. Nathorst

TERRITORY OF ARIZONA,

County of Yavapai

} ss.

SWORN to and subscribed before me, this

16<sup>th</sup> day of October 1894

G. W. Full  
Notary Public

KNOW ALL MEN BY THESE PRESENTS:--

That I the undersigned have this day located 1500 feet of this vein or lode, bearing precious metals, with all dips, spurs angles and variations, with surface ground 300 feet on each side of vein, with all Mineral Deposits contained therein, and all Timber and Water thereof or appurtenant thereto, according to the provisions of the United States Mining Laws.

The Exterior Boundaries are as follows;--

COMMENCING at a Monument of Stone on West boundary line distant 300 feet in a westerly direction from Discovery Monument; thence in a northerly direction parallel with the ledge 750 feet to monument at N.W. corner; thence in an easterly direction at right angles across the ledge 600 feet to monument at N.E. corner; thence in a southerly direction parallel with the ledge 1500 feet to monument at S.E. corner; thence at right angles across the ledge in a westerly direction 600 feet to monument at S.W. corner; thence in a northerly direction parallel with the ledge 750 feet to monument on west boundary and place of beginning.

This claim is in Verde Mining District, Yavapai County Arizona, and may be more generally described as situated about 1200 yard North east from the Iron King Tunnell & being on south side of ridge north east from Cliff Mine, and shall be known as the Silver Plate Mining Claim.

DATED on the ground this 1st. day of January 1892.

DEL MARCOTTE.

Recorded at request of J.L. Giroux, Jan. 4, A.D. 1892, at 9, 10 o'clock A.M. in Book 33 of Mines pages 130-131, Records of Yavapai County Arizona.

By F.A. Tritle, Jr.  
Deputy.

(L.S.)

Charles H. Akers,  
County Recorder.

TERRITORY OF ARIZONA, )  
                                  ) ss;  
County of Yavapai. )

I, Alex. O. Brodie, County Recorder in and for said County and Custodian of the Records thereof do hereby certify that the above and foregoing is a full, true and correct copy of the Notice of Location of the "SILVER PLATE" Mining Claim as the same appears of record in Book 33 of Mines at pages 130-131, Records of Yavapai County Arizona.

IN WITNESS WHEREOF, I have hereunto set my hand and affixed my Official Seal this 23d. day of July A.D. 1894.

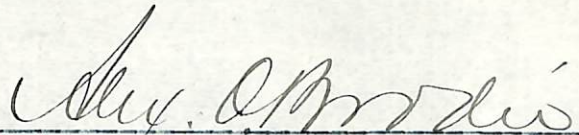

County Recorder.

SURVEY N<sup>o</sup> 1155

Gila Land District

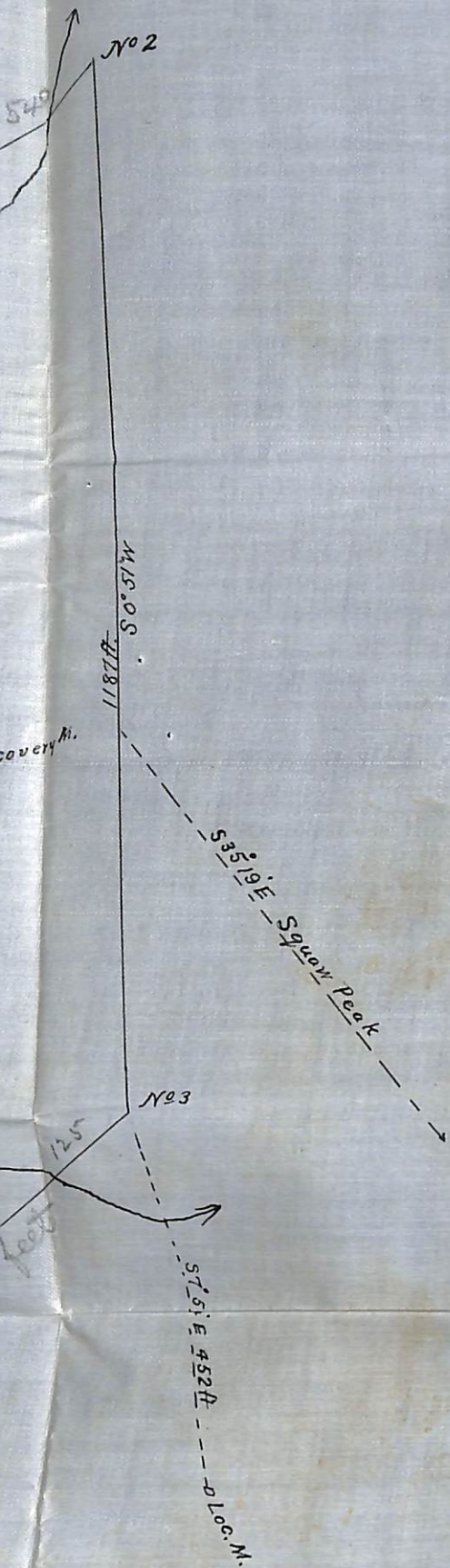

Surveyed Sept. 20 & 21<sup>st</sup> 1894

by Charles H. Lee  
U.S. Dep. Min. Surveyor

U.S. GEOLOGICAL SURVEY  
Topographic and Surveying  
Department



222.117 M situate in  
to 233.216 M

Route

S55°11'W 40835 ft to U.S.M.M. No 2 from Cor No 3.

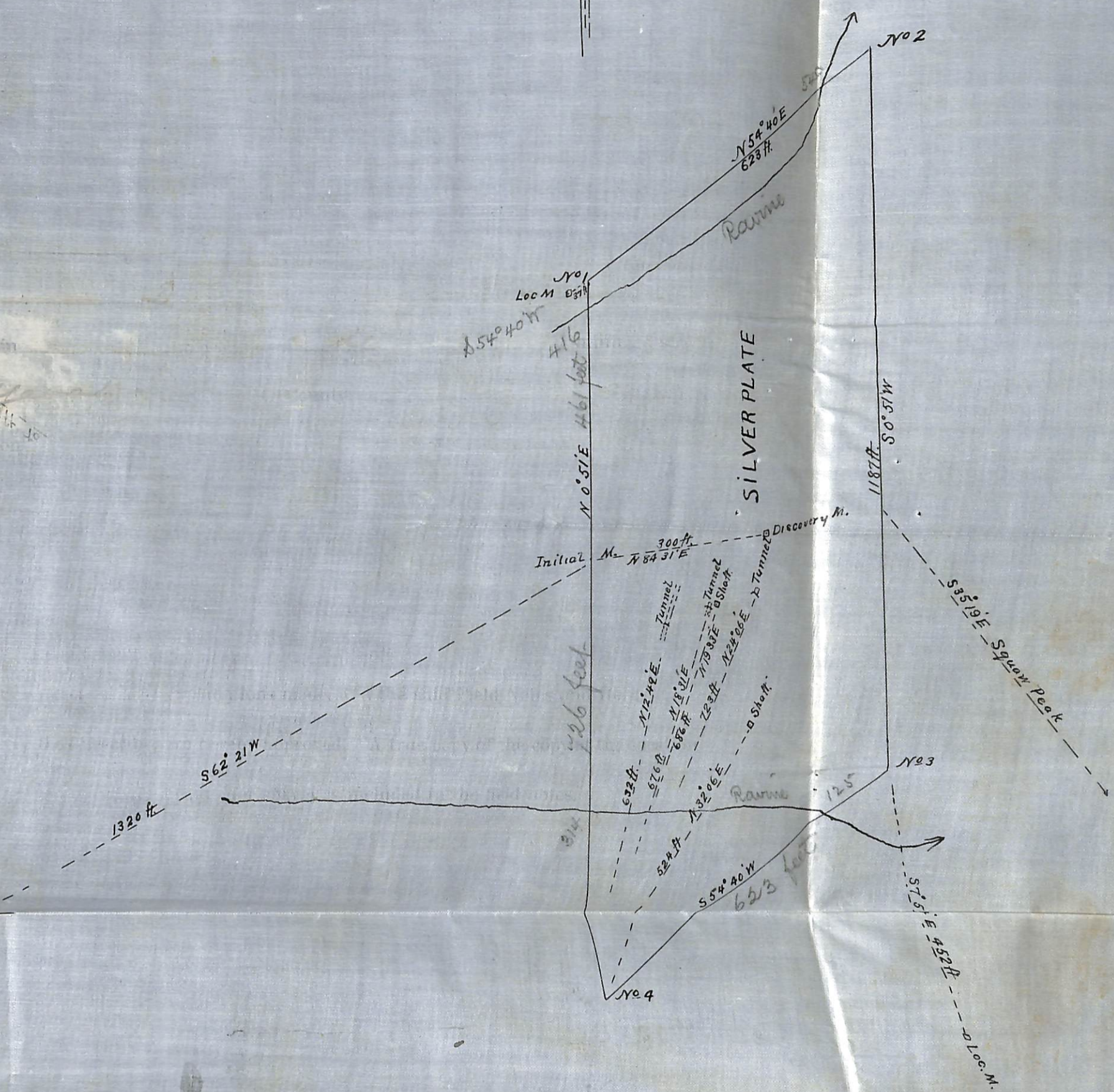

Surveyed Sept. 20 & 21<sup>st</sup> 1894  
by Charles H. Lee  
U.S. Dep. Min. Surveyor

(4-687.)

# Surveyor General's Certificate of Approval of Field Notes and Survey of Mining Claim.

Department of the Interior,

Office of U. S. Surveyor General,

Tucson, Arizona

October 31st, 1894

I, U. S. Surveyor General for District of Arizona,

do hereby certify that the foregoing and hereto attached Field Notes and Return of the Survey of the Mining Claim of Joseph L. Giroux

\_\_\_\_\_ , known as the

Silver Plate

in Verde mining district,

Yavapai County, Arizona,

in Section \_\_\_\_\_, Township No. \_\_\_\_\_, Range No. \_\_\_\_\_

\_\_\_\_\_ , designated as Survey No. 1155

executed by Charles H. Lee, U. S. Deputy Mineral

Surveyor, Sept. 20-21, 1894, under my instructions dated

August 10, 1894, have been critically examined and the

necessary corrections and explanations made, and the said Field Notes and Return, and

the Survey they describe, are hereby approved. A true copy of the copy of the location

certificate filed by the applicant for survey is included in the field notes.

Livi H. Manning

U. S. Surveyor General for Arizona