

MS.

0

1

1

5

8

(4-683.)

Mineral Survey No. 1158

Lot No. \_\_\_\_\_

Prescott

Land District.

FIELD NOTES

OF THE SURVEY OF THE MINING CLAIM OF

The McCabe Mining Co.

KNOWN AS THE

McCabe

Big Buy

Mining District,

Yavapai

County,

Arizona

Section \_\_\_\_\_

Township \_\_\_\_\_

13 N

Range \_\_\_\_\_

1 E

Surveyed under instructions dated

Oct 25<sup>th</sup>, 1894

by

J. J. Fisher

U. S. Deputy Mineral Surveyor.

Claim located

Feb. 28, 1887. Amended Sep. 22<sup>nd</sup>, 1894

Survey commenced

Oct 30<sup>th</sup>, 1894

Survey completed

Oct 31<sup>st</sup>, 1894

o 6-160

Address

8020 b-3 m

E. W. Wells  
Attorney in fact  
Prescott  
A. S.

# PRELIMINARY OATHS OF ASSISTANTS IN SURVEY OF MINING CLAIM.

WE, Sam Joran and D. C. Wood,  
do solemnly swear that we will well and faithfully execute the duties of chain carriers;  
that we will level the chain upon even and uneven ground and plumb the tally-pins,  
either by sticking or dropping the same; that we will report the true distance to all  
notable objects, and the true length of all lines that we assist in measuring, to the best  
of our skill and ability, and in accordance with instructions given us, in the survey of  
the Mining Claim of the McLeave Mining Co.  
\_\_\_\_\_, known as the  
McLeave  
situate in Big Bug mining district,  
Yavapai County, Arizona,  
in Section \_\_\_\_\_, Township No. \_\_\_\_\_, Range No. \_\_\_\_\_.

Sam Joran, Chainman.  
D. C. Wood, Chainman.

Subscribed and sworn to by the above-named persons before  
me this 20 day of October, 1894

Jesse Davis  
Notary Public

Sam Joran, do solemnly swear that I will well and  
truly perform the duties of axeman, in the establishment of corners and other duties,  
according to instructions given me and to the best of my skill and ability, in the survey  
of the Mining Claim of the McLeave Mining Co.  
\_\_\_\_\_, known as the the "McLeave",  
more fully described in the preceding affidavit.

Sam Joran, Axeman.

Subscribed and sworn to by the said Sam Joran  
before me this 20<sup>th</sup> day of  
October, 1894

Jesse Davis  
Notary Public

I, D. C. Wood, do solemnly swear that I will  
well and truly perform the duties of flagman, in the establishment of corners and other  
duties, according to instructions given me, and to the best of my skill and ability, in the  
survey of the Mining Claim of the McLeave Mining Co.  
\_\_\_\_\_, known as the McLeave,  
more fully described in the preceding affidavit.

D. C. Wood, Flagman.

Subscribed and sworn to by the said D. C. Wood  
before me this 30<sup>th</sup> day of  
October, 1894

Jesse Davis  
Notary Public



# Survey No 1158

## McCabe Lode

Beginning at Cor. No 1.  
 Identical with S.W. corner of the  
 location. And also the S.E. cor. of  
 Survey No. 813. There is set a granite  
 stone 8 x 8 x 18 ins set 1 foot in ground  
 and surrounded by mow. of stones.  
 Stone marked M.C. No 1-1158, same  
 stone marked S.R. No 4.

From which a cross on granite rock  
 in place bears N 86° 20' E 30 feet  
 Rock marked B.R. M.C. No 1-1158

Thence N 49° 12' E  
 Run 14° E

- 700 To gulch course N and S
- 1200 To gulch course N and S
- 1524.3 To Cor. No 2. A pine post 4 x 4  
 ins. by 5 feet long. set <sup>1 foot</sup> in ground  
 and surrounded by mow. of  
 stones. Post marked M.C. No 2 -  
 1158 From which a cross on  
 granite rock in place, marked M.C.  
 No 2-1158 B.R. bears S 25° 15' N 76 ft  
 Orig Loc. mow. bears N 49° 12' E 127 ft

Thence N 25° W  
 Run 14° E

- 200 To Cor. No 3. The north central end  
 of claim. Orig Loc. mow bears N  
 51° 52' E 35 ft.  
 A pine post 4 x 4 ins. 5 feet long  
 set in monument of stones. Post  
 marked M.C. No 3-1158  
 From which a cross on granite  
 rock bears N 25° W 89 feet  
 Rock marked B.R. M.C. No 3-1158

# Survey No 1158

Feet

Thence N 45° 9' W  
Var. 14° E

- 60 To Galena gulch course N.E. and S.W.
- 240 To wayon road course N.E. and S.W.
- 260.3 To Cor No 4

Which is identical with loc. Mon.  
A pine post 4x4 ins. 5 feet long set 1 foot  
in ground and surrounded by  
mon. of stones, post marked  
M.C. No 4-1158. From which a  
cross on granite rock in place  
bears S 66° 8' W 102 feet

Thence S 54° 20' W  
Var. 14° E

1401.9

To Cor. No 5.  
Identical with loc. mon. at S.W.  
corner of claim.

A granite stone 8x12x2x ins. set  
in ground and surrounded by mon.  
of stones. Stone marked M.C. No 5-  
1158. Same stone marked S.R. No 6.  
for N.E. Cor. of Sink to Rise, Survey  
No 810

A cross on granite rock in place  
marked B.R. M.C. No 5-1158 bears  
S 89° 45' W 17 feet.

U.S. M.M. No 1. bears N 41° 14' E  
9092.8 feet

Thence S 25° E  
Var. 14° E

- 200 To wayon road course N.E. & S.W.
- 300 To Sault Centre end.

A pine post 4x4x5 set in ground  
and surrounded by mon. of stones,  
post marked M.C. No 1158  
From which initial mon. bears  
N 51° 52' E 170 feet

- 400 To Galena gulch course N.E. & S.W.
- 600 To Cor. No 1. the place of beginning. Survey of return  
boundaries.

# Survey No 1158

Area  
McBabe Lode 17.60 acres

Location  
This claim is located on Galena gulch and is the first work extension of the Sink to Rise lode, Survey No 813, on unsurveyed land.  
In Big Bay Mining District  
Yavapai County - Arizona

Expenditure of Five Hundred Dollars  
I certify that the value of the labor and other improvements upon this claim, placed thereon by the claimants and their grantors is not less than five hundred dollars and that said improvements consist of.

A Tunnel 4x6 feet 130 feet long driven S 51° 52' W. The center of the mouth of the tunnel bears N 35° 54' W 354 feet from Cor No 1.  
Value \$1300.00

Other Improvements  
A Barn 20x30, the N.E. corner of which bears N 51° W 310 feet from Cor No 2.  
A House 25x30 feet, the north gable end of which bears N 65° 30' W 332 feet from Cor No 2.  
An Office 15x20 feet the center of which bears N 84° W 408 feet from Cor No 2.  
A Foundry house 20x40 the north gable of which bears N 88° 45' W 436 feet from Cor. No 2.

Survey No 1158  
Instrument

The survey was made with  
a Gurley solar transit, the  
courses were deflected from  
the true meridian as deter-  
mined by solar observations  
The distances were measured  
with a 100 foot steel chain.

J. J. Fisher  
U.S. Dep. Min. Surveyor  
Prescott A. T.  
Nov 22<sup>nd</sup> 1894

# FINAL OATHS FOR SURVEYS.

## LIST OF NAMES.

A list of the names of the individuals employed by J. J. Fisher  
 United States Deputy Mineral Surveyor, to assist in running, measuring, and marking the lines  
 corners and boundaries described in the foregoing field notes of the survey of the mining claim  
 of the McLeabe Mining Co  
 known as the McLeabe  
 and showing the respective capacities in which they acted.



Sam Fran ..... , Chainman.  
D. L. Wood ..... , Chainman.  
Sam Fran ..... , Axman.  
D. L. Wood ..... , Flagman.

## FINAL OATHS OF ASSISTANTS.

We, Sam Fran  
 and D. L. Wood ..... , do solemnly swear that we assisted J. J. Fisher  
Fisher ..... , United States Deputy Mineral Surveyor, in marking the corners and  
 surveying the boundaries of the mining claim of the McLeabe  
Mining Co.

....., known as the McLeabe ..... , represented  
 in the foregoing field notes as having been surveyed by said deputy mineral surveyor and under  
 his direction; and that said survey has been in all respects, to the best of our knowledge and  
 belief, faithfully and correctly executed, and the corner and boundary monuments established  
 according to law and the instructions furnished by the United States Surveyor-General for  
Arizona

Sam Fran ..... , Chainman.  
D. L. Wood ..... , Chainman.  
Sam Fran ..... , Axman  
D. L. Wood ..... , Flagman.

Subscribed and sworn to by the above-named persons before me  
 this 2<sup>nd</sup> day of November, 18 94

Jesse Davis  
 Notary Public





FINAL OATH OF U. S. DEPUTY MINERAL SURVEYOR.

I, J. J. Fisher, U. S. Deputy Mineral Surveyor, do solemnly swear that, in pursuance of instructions received from the United States Surveyor General for Arizona, dated Oct 25<sup>th</sup>, 1894, I have, in strict conformity to the laws of the United States, the official regulations and instructions thereunder, and the instructions of said Surveyor General, faithfully and correctly executed the survey of the Mining Claim of The McCabe Mining Co., known as the McCabe, situate in Big Bush Mining District, Yavapai County, Arizona, in Section       , Township No.       , Range No.       , and designated as Survey No. 1158, as represented in the foregoing field notes, which accurately show the boundaries of said mining claim as distinctly marked by monuments on the ground, and described in the attached copy of the location certificate, which was received by me from the Surveyor General with said instructions, and that all the corners of said survey have been established and perpetuated in strict accordance with the law, official regulations and instructions thereunder; and I do further solemnly swear that the foregoing are the true and original field notes of said survey and my report therein, and that the labor expended and improvements made upon said mining claim by claimant or its grantors are as therein fully stated, and that the character, extent, location and itemized value thereof are specified therein with particularity and full detail, and that no portion of said labor or improvements so credited to this claim has been included in the estimate of expenditures upon any other claim.

J. J. Fisher  
U. S. Deputy Mineral Surveyor.

Subscribed and sworn to by the said J. J. Fisher  
U. S. Deputy Mineral Surveyor, before me H. D. Ross  
Register U.S. Land Office Prescott A.T.S. 27  
day of Nov, 18 94

H. D. Ross  
Register  
U.S. Land Office  
Prescott A.T.S.

# Affidavit of Five Hundred Dollars Improvements.

We Sam Loran and D. C. Wood

of lawful age, being first duly sworn according to law, depose and say: that we are acquainted with the McLeave mining claim, situated in Big Bug Mining district, Yavapai County, Arizona Territory, for which the McLeave Mining Co.

has made application for survey prior to application for patent under the provisions of the Act of Congress, approved May 10, 1872; and that the labor done and improvements made thereon by the applicant and its grantor exceed Five Hundred Dollars in value, and further that we are not personally interested in said mine.

Sam Loran  
D C Wood

TERRITORY OF ARIZONA,  
County of Yavapai } ss.

SWORN to and subscribed before me, this 2<sup>nd</sup> day of November 1894

Jesse Harris  
Notary Public



McCabe.

Notice is hereby given that I the undersigned under the provisions of the laws of Congress and the Territory of Arizona have this day located and claimed 1500 linear feet on this ledge lode or vein of mineral bearing quartz

Commencing on the northerly end line of the Sink to Rise Mine or Mining Location thence northerly along the course of the ledge 1500 feet to monument on which this notice is placed is about 250 feet northerly from the said Sink to Rise northerly end line and about 1200 feet southerly from McCabes Arastras claiming 300 feet on each side of the center of the ledge and all privileges granted by the laws of Congress and this Territory.

Dated on the ground in what is known as Big Bar or Goodwin Mining District Yavapai County Arizona Territory, this 28th., day of February 1887, to be known as the McCabe Mine.

W.C.Parsons.

Witness,

Frank McCabe.

J.D.Breitschmitt.

Recorded at request of F.McCabe March 4, A.D.1887, at 10 o'clock A.M.in Book 23 of Mines pages 464-465, Records of Yavapai County Arizona.

E.J.F.Horne,

County Recorder.

TERRITORY OF ARIZONA, )  
                                  ) ss;  
County of Yavapai. )

I ALEX.O.BRODIE, County Recorder in and for said County and Custodian of the Records thereof, DO HEREBY CERTIFY, that the above and foregoing is a full, true and correct copy of the Notice of Location of the "McCabe" Mining Claim, as the same appears of record in Book 23 of Mines at pages 464-465, Records of Yavapai County Arizona.

IN WITNESS WHEREOF, I have hereunto set my hand and affixed my Official Seal this 3d. day of September, A.D. 1894.



*Alex. O. Brodie*

County Recorder.

Amended Certificate, }  
of the }  
McCabe Lode. }

Territory of Arizona, }  
} ss;  
County of Yavapai. }

Know all Men by these Presents;--

That W.C.Parsons of the County of Yavapai and Territory of Arizona, the undersigned has this 22nd., day of September, 1894, amended located and claimed, and by these presents does amend, locate and claim, by right of discovery and amended location in compliance with the Mining Act of Congress, approved May 10<sup>th</sup>, 1872, and all subsequent acts and with local customs, laws and regulations, 1500 linear feet and horizontal measurement on the McCabe Lode, vein, ledge or deposit, along the vein thereof, with all its dips, angles and variations, as allowed by law, together with 300 feet on each side of the middle of said vein at the surface so far as can be determined from present developments, and all veins, lodes, ledges or deposits and surface ground within the lines of said claim 250 feet running south-westerly and 1250 feet running north-easterly from the Discovery Monument where this notice is placed, being situate upon said lode, vein, ledge or deposit, and within the lines of said claim in Big Bug Mining District, County of Yavapai, and Territory of Arizona, described by metes and bounds as follows to wit;--

Beginning at Corner No.1, which is the S.W. corner of claim and also the N.E. or Cor. NO., 4, of the Sink to Rise lode survey No., 813; thence in a north-easterly course 1500 feet to stone mon., corner No.2,; thence at right angles across the ledge in a northwesterly

course 600 feet to stone monument at north-west corner or cor.No., 3,;thence in a south-westerly course parallel with the vein 1500 feet to the southwest cor.,or corner No.,4,which also corner No.,6 of survey No.813,Sink to Rise Mining Claim;thence in a south-easterly course along the north end line of survey No.813,600 feet to corner No.1,the place of beginning.

This claim is loacted about 1200 feet in a southerly direction from the McCabe Arastras and joins the Sink to Rise Mine on the North and is the first northern extension.

This being the same lode originally located on the 28th., day of February 1887,and recorded on the 4th.day of March 1887,in Book 23 of Mines pages 464-465,in the Office of the Recorder of Yavapai County.

This further and ameded certifietae of location is made without waiver of any previously acquired rights,but for the purpose of correcting any errors in the original location,~~description~~ or record.

Said lode was discovered 28<sup>th</sup> day of Feb.1887.Date of Amended certificate September 22nd.1894.

W.C.Parsons.

Recorded at request of J.J.Fisher Sept.22nd.A.D.1894,at 2,50 o'clock P.M.in Book 41 of Mines pages 211-12-13,Records of Yavapai County Arizona.

By M.O.Archibald,  
Deputy.

(L.S.)

Alex.O.Brodie,  
County Recorder.

Territory of Arizona, }  
                                  } ss;  
County of Yavapai. }

I, Alex.O.Brodie, County Recorder in and for said County and Custodian of the Records thereof, Do Hereby Certify ,That the above and foregoing is a full, true and correct copy of the Notice of Location of the Amended Notice of Location of the McCabe Mining Claim, as the same appears of record in Book 41 of Mines at pages 211-12-13, Records of Yavapai County Arizona.

In Witness Whereof, I have hereunto set my hand and affixed my Official Seal this 6<sup>th</sup> day of October A.D. 1894.

By J. A. G. [Signature]  
Deputy.

Alex O. Brodie  
County Recorder.

Survey No 1158  
 Prescott Land District

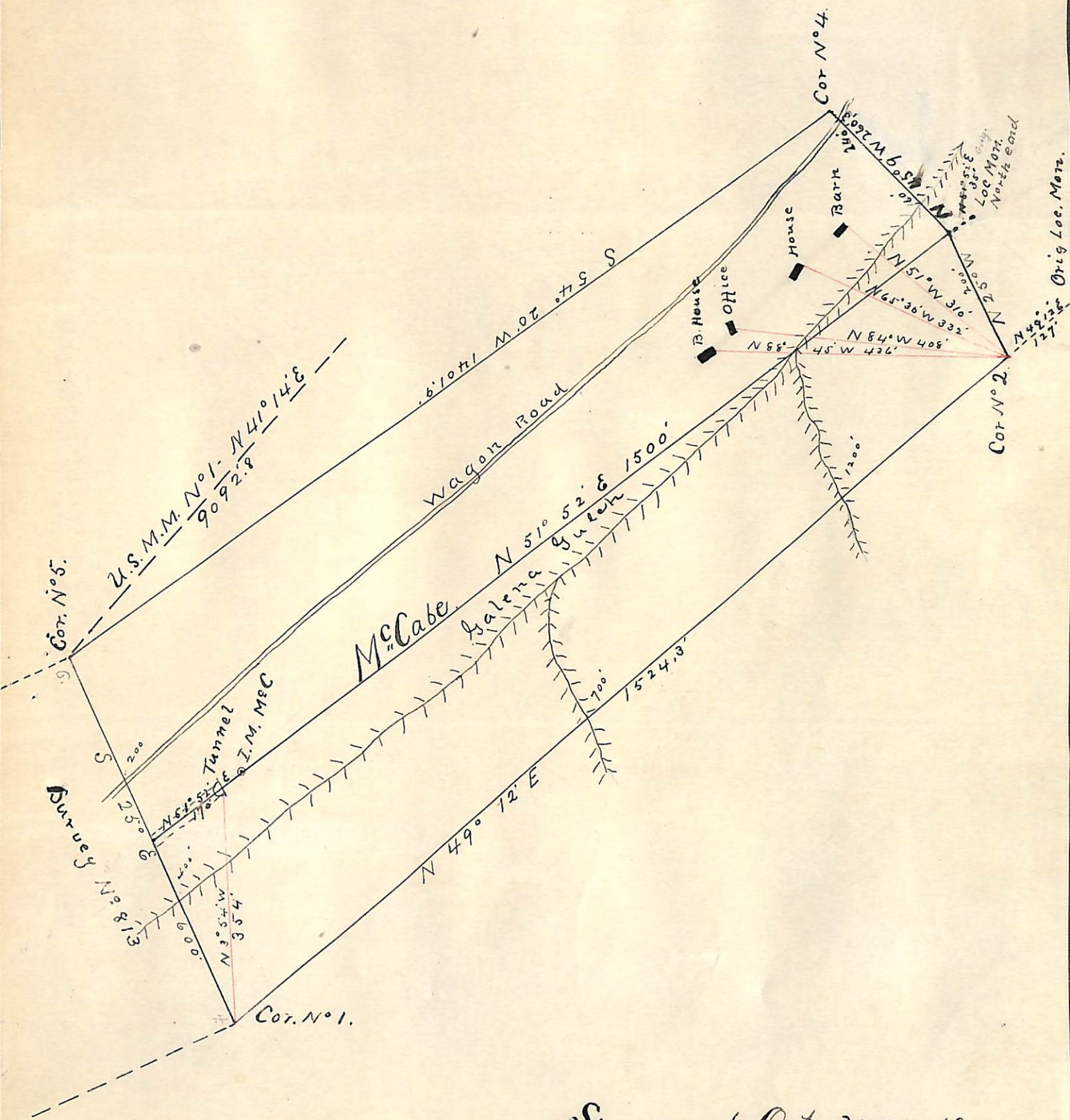

Surveyed Oct. 30. 31. 1894  
 by J. J. Fisher  
 U.S. Dep. Min. Surveyor.



(4-687.)

# Surveyor General's Certificate of Approval of Field Notes and Survey of Mining Claim.

Department of the Interior,

Office of U. S. Surveyor General,

*Tucson, Arizona*

*January 31st*, 1895

I, U. S. Surveyor General for *District of Arizona*,  
do hereby certify that the foregoing and hereto attached Field Notes and Return of the  
Survey of the Mining Claim of *the McCabe Mining Co.*

\_\_\_\_\_ , known as the

*McCabe* \_\_\_\_\_ ,

situate in *Big Rug* \_\_\_\_\_ mining district,

*Yavapai* County, *Arizona* \_\_\_\_\_ ,

in Section \_\_\_\_\_ , Township No. \_\_\_\_\_ , Range No. \_\_\_\_\_

\_\_\_\_\_ , designated as Survey No. *1158* \_\_\_\_\_

executed by *J. J. Fisher* \_\_\_\_\_ , U. S. Deputy Mineral

Surveyor, *October 30-31* \_\_\_\_\_ , 1894 , under my instructions dated

*October 25th* \_\_\_\_\_ , 1894 , have been critically examined and the

necessary corrections and explanations made, and the said Field Notes and Return, and

the Survey they describe, are hereby approved. A true copy of the copy of the location

certificate filed by the applicant for survey is included in the field notes.

*Livi H. Manning*

U. S. Surveyor General for *Arizona* \_\_\_\_\_

o 6-162