

MS.

0

1

1

5

9

(4-683.)

Mineral Survey No. 1159

Lot No. _____

Prescott

Land District.

FIELD NOTES

OF THE SURVEY OF THE MINING CLAIM OF

H.C. Parsons, Hugh McCann and
McCabe Mining Co.

KNOWN AS THE

Gladstone

Big Bay

Mining District,

Yavapai

County,

Arizona

Section _____, Township 13N, Range 1E

Surveyed under instructions dated Sept 18th, 1894

by J. J. Fisher,

U. S. Deputy Mineral Surveyor.

Claim located June 16th, 1887.

Survey commenced Oct 31st, 1894

Survey completed Oct 31st, 1894

o 6-160

Address.

E. H. Wells

Attorney in fact

Prescott A.T.

PRELIMINARY OATHS OF ASSISTANTS IN SURVEY OF MINING CLAIM.

WE, Sam Foran and D. C. Wood,
do solemnly swear that we will well and faithfully execute the duties of chain carriers;
that we will level the chain upon even and uneven ground and plumb the tally-pins,
either by sticking or dropping the same; that we will report the true distance to all
notable objects, and the true length of all lines that we assist in measuring, to the best
of our skill and ability, and in accordance with instructions given us, in the survey of
the Mining Claim of W. C. Parsons, Hugh McCrum and
the McCabe Mining Co, known as the
Gladstone
situate in Big Bay mining district,
Yavapai County, Arizona,
in Section _____, Township No. _____, Range No. _____.

Sam Foran, Chainman.
D. C. Wood, Chainman.

Subscribed and sworn to by the above-named persons before
me this 30 day of Oct, 1894

I, Sam Foran, do solemnly swear that I will well and
truly perform the duties of axeman, in the establishment of corners and other duties,
according to instructions given me and to the best of my skill and ability, in the survey
of the Mining Claim of W. C. Parsons, Hugh McCrum and
McCabe Mining Co.,
known as the Gladstone,
more fully described in the preceding affidavit.

Sam Foran, Axeman.

Subscribed and sworn to by the said Sam Foran
before me this 30th day of
October, 1894

I, D. C. Wood, do solemnly swear that I will
well and truly perform the duties of flagman, in the establishment of corners and other
duties, according to instructions given me and to the best of my skill and ability, in the
survey of the Mining Claim of W. C. Parsons, Hugh McCrum and
McCabe Mining Co.,
known as the Gladstone,
more fully described in the preceding affidavit.

D. C. Wood, Flagman.

Subscribed and sworn to by the said D. C. Wood
before me this 30th day of
October, 1894

Jesse Davis
Notary Public



Survey No. 1159
Gladstone Lode

Feet

Beginning at Initial Mon.

Thence S $62^{\circ}20'$ W
Var 14° E

300

To south corner end.

Where is set a pine post $4 \times 4 \times 5'$ long, set ^{foot} in ground and surrounded by mon. of stones. Post marked, G. S. C. E. No 1159-

Thence S $37^{\circ}30'$ E
Var 14° E

300

To Cor. No 1. Identical with original mon. Where is set a pine post $4 \times 4 \times 5'$ long, set ^{foot} in ground and surrounded by mon. of stones. Post marked G. No 1-1159. From which a cross on granite rock in place bears S $65^{\circ}48'$ E 29.5 feet Elliott's peak bears S $79^{\circ}55'$ W Silver Belt Mt. bears N $35^{\circ}15'$ E

Thence N $54^{\circ}36'$ E
Var 14° E

731.5

To Cor. No 2. A pine post $4 \times 4 \times 5'$ long, set ^{foot} in ground and surrounded by mon. of stones, post marked G. No 2-1159. From which a cross on granite rock in place bears N $54^{\circ}30'$ W 76.5 feet City Loc. Mon. bears N $54^{\circ}36'$ E 75.2 feet

Thence N $37^{\circ}30'$ W
Var 14° E

160

To Galena Gulch Corner E + W

200

To north ^{Easterly} corner end, the intersection of line 3-4 of survey No 813. Lot No 50. at N 65° E 663 feet from Cor. No 3.

500

To Cor. No 3.

Survey No 1159

Feet

A pine post 4" x 4" x 5' long set ^{1 foot} in ground and surrounded by moss of vines, post marked G No 3-1159 from which a cross on granite rock in place bears N 74° 50' W 40 feet Silver Belt Mt bears N 37° E

Thence ^S 62° 20' W

Var 14° E

594

To intersect line 2-3 survey No 813. Frank McCabe and W.C. Parsons, at N 25° ~~W~~ 262 feet from Cor No 3.

742

To Cor. No 4, identical with loc. corner. A pine post 4" x 4" x 5' long set ^{1 foot} in ground and surrounded by moss of vines, post marked K. No 4-1159 from which a cross on porphyry rock in place bears S 75° 30' W 70 ft. Stone S. R. No 2, the south center end of survey No 813 bears N 47° 35' E 151

U.S.M.M. No 1 bears N 47° 22' E 10421.03 feet.

Thence S 37° 30' E

Var 14° E

150

To Galena Gulch corner, E & W

300

To south center end the place of beginning survey of exterior boundaries

Area Gladstone Lode

Total area 9.23 acres

Less conflict with

Survey No 813

4.029 acres

Net Area Gladstone Lode

5.201 acres

Survey No 1159

Location

This claim is located on Galena
 Gulch on unsurveyed land in
 Big Rug mining District, Yavapai Co. AZ.
 Expenditure of Five Hundred Dollars

I certify that the value of the labor and
 improvements upon this claim,
 placed thereon by the claimants and
 their grantors, is not less than five
 hundred dollars, and that said
 improvements consist of.

The discovery shaft of the Gladstone
 lode, 4 x 6 feet 100 feet deep in rock
 which bears from Cor. No 1 - N 13°
 45' E 400 feet
 Value \$1,000.00

A Tunnel driven S 62° 20' W 150
 in rock, with an approach 4 feet
 wide, 37 feet long with a 15 foot
 face. The mouth of tunnel bears
 N 19° 50' E 445 feet from Cor. No 1 -
 Value \$1,675.00

A shaft 4 x 6 feet 75 feet deep
 in rock situated at the intersection
 of the end line of Gladstone with line
 3 - 4 of Survey No 813.
 which bears N 37° 30' W 200 feet from
 Cor No 2.
 Value \$750.00

Instrument

The survey was made with a Gurley Solar Transit
 The courses were deflected from the true meridian
 as determined by solar observations. The distances
 were measured with a 100 foot steel chain

Prescott A J
 Nov. 22nd 1894

J. J. Fisher
 U. S. Dep. Min. Surveyor

FINAL OATHS FOR SURVEYS.

LIST OF NAMES.

A list of the names of the individuals employed by J. J. Fisher
 United States Deputy Mineral Surveyor, to assist in running, measuring, and marking the lines
 corners and boundaries described in the foregoing field notes of the survey of the mining claim
 of H. C. Parsons, Hugh McClernum & McCabe M. Co.
 known as the Gladstone
 and showing the respective capacities in which they acted.

- Sam Franck , Chainman.
- D. L. Wood , Chainman.
- Sam Franck , Axman.
- D. L. Wood , Flagman.

FINAL OATHS OF ASSISTANTS.

We, Sam Franck
 and D. L. Wood , do solemnly swear that we assisted J. J. Fisher
 , United States Deputy Mineral Surveyor, in marking the corners and
 surveying the boundaries of the mining claim of H. C. Parsons, Hugh
 McClernum and McCabe Mining Co.

..... , known as the Gladstone
 , represented
 in the foregoing field notes as having been surveyed by said deputy mineral surveyor and under
 his direction; and that said survey has been in all respects, to the best of our knowledge and
 belief, faithfully and correctly executed, and the corner and boundary monuments established
 according to law and the instructions furnished by the United States Surveyor-General for

- Arizona
- Sam Franck , Chainman.
 - D. L. Wood , Chainman.
 - Sam Franck , Axman .
 - D. L. Wood , Flagman.

Subscribed and sworn to by the above-named persons before me
 this 2 day of November, 1894

Jesse Davis
 Notary Public



FINAL OATH OF U. S. DEPUTY MINERAL SURVEYOR.

I, J. J. Fisher, U. S. Deputy Mineral Surveyor, do solemnly swear that, in pursuance of instructions received from the United States Surveyor General for Arizona, dated Sept 18th, 1894, I have, in strict conformity to the laws of the United States, the official regulations and instructions thereunder, and the instructions of said Surveyor General, faithfully and correctly executed the survey of the Mining Claim of W. C. Parsons, Aug. S. McCann and McCabe Mining Co -, known as the Gladstone, situate in Buy Buy Mining District, Yavapai County, Arizona, in Section , Township No. , Range No. , and designated as Survey No. 1159, as represented in the foregoing field notes, which accurately show the boundaries of said mining claim as distinctly marked by monuments on the ground, and described in the attached copy of the location certificate, which was received by me from the Surveyor General with said instructions, and that all the corners of said survey have been established and perpetuated in strict accordance with the law, official regulations and instructions thereunder; and I do further solemnly swear that the foregoing are the true and original field notes of said survey and my report therein, and that the labor expended and improvements made upon said mining claim by claimants or their grantors are as therein fully stated, and that the character, extent, location and itemized value thereof are specified therein with particularity and full detail, and that no portion of said labor or improvements so credited to this claim has been included in the estimate of expenditures upon any other claim.

J. J. Fisher
U. S. Deputy Mineral Surveyor.

Subscribed and sworn to by the said J. J. Fisher
U. S. Deputy Mineral Surveyor, before me St. W. Ross
Register of U.S. Land Office Prescott this 27
day of Nov, 18 94

St. W. Ross
Register of U.S. Land Office
Prescott Ariz.

Affidavit of Five Hundred Dollars Improvements.

We Sam Francis and D. C. Wood

of lawful age, being first duly sworn according to law, depose and say: that we are acquainted with the Gladstone mining claim, situated in

Big Beef Mining district, Yavapai County, Arizona Territory, for which W. C. Parsons, Aug L. McClorum and McCabe Mining Co.

have made application for survey prior to application for patent under the provisions of the Act of Congress, approved May 10, 1872; and that the labor done and improvements made thereon by the applicant and their grantor exceed Five Hundred Dollars in value, and further that we are not personally interested in said mine.

Sam Francis
D C Wood

TERRITORY OF ARIZONA,
County of Yavapai } ss.

SWORN to and subscribed before me, this

2nd day of November 1894

Jesse Davis
Notary Public



"GLATSTONE."

NOTICE OF LOCATION.

I the undersigned have this day located and claimed fifteen hundred linear feet on this ledge together with six hundrede feet in width, and also claim all the privileges granted by the United States Mining Laws, do claim three hundred feet on the ledge south-westerly of this notice and monument and twelve hundred feet north easterly of said notice and monument, also duly monumented all round claiming it as it formerly was when claimed by Stedman Smith & Co., which is now forfeited for non-compliance of work for the year ending 1886, was formerly known as the Fedral Mining Claim, further more described situated and being on the Galena Gulch a quarter of mile south westerly from the empty of Ticonderoga into Galena Gulch, also one mile and half south westerly from Silver Belt Mine, and located in the Big Bug Mining District Yavapai County Arizona Territory, and shall be known as the Glatstone Mine, Januray 16th. 1887.

Witness

Frank McCabe.

J. B. Breitschmitt,

James Clendining.

Recorded at request of F. McCabe Men. 4th., A. D. 1887, at 10 o'clock A. M. in Book 23 of Mines pages 463, 464, Records of Yavapai County Arizona.

E. J. F. Horne,

County Recorder.

TERRITORY OF ARIZONA,
County of Yavapai.

I, Alex.O.Brodie, County Recorder in and for said County and Custodian of the Records thereof, DO HEREBY CERTIFY, that the above and foregoing is a full, true and correct copy of the "Glatstone Mining Claim, as the same appears of record in Book 23 of Mines at pages 463-464, Records of Yavapai County Arizona.

IN WITNESS WHEREOF, I have hereunto set my hand and affixed my Official Seal this 3d. day of September A.D. 1894.



Alex. O. Brodie

County Recorder.

Survey No 1159 Prescott Land District

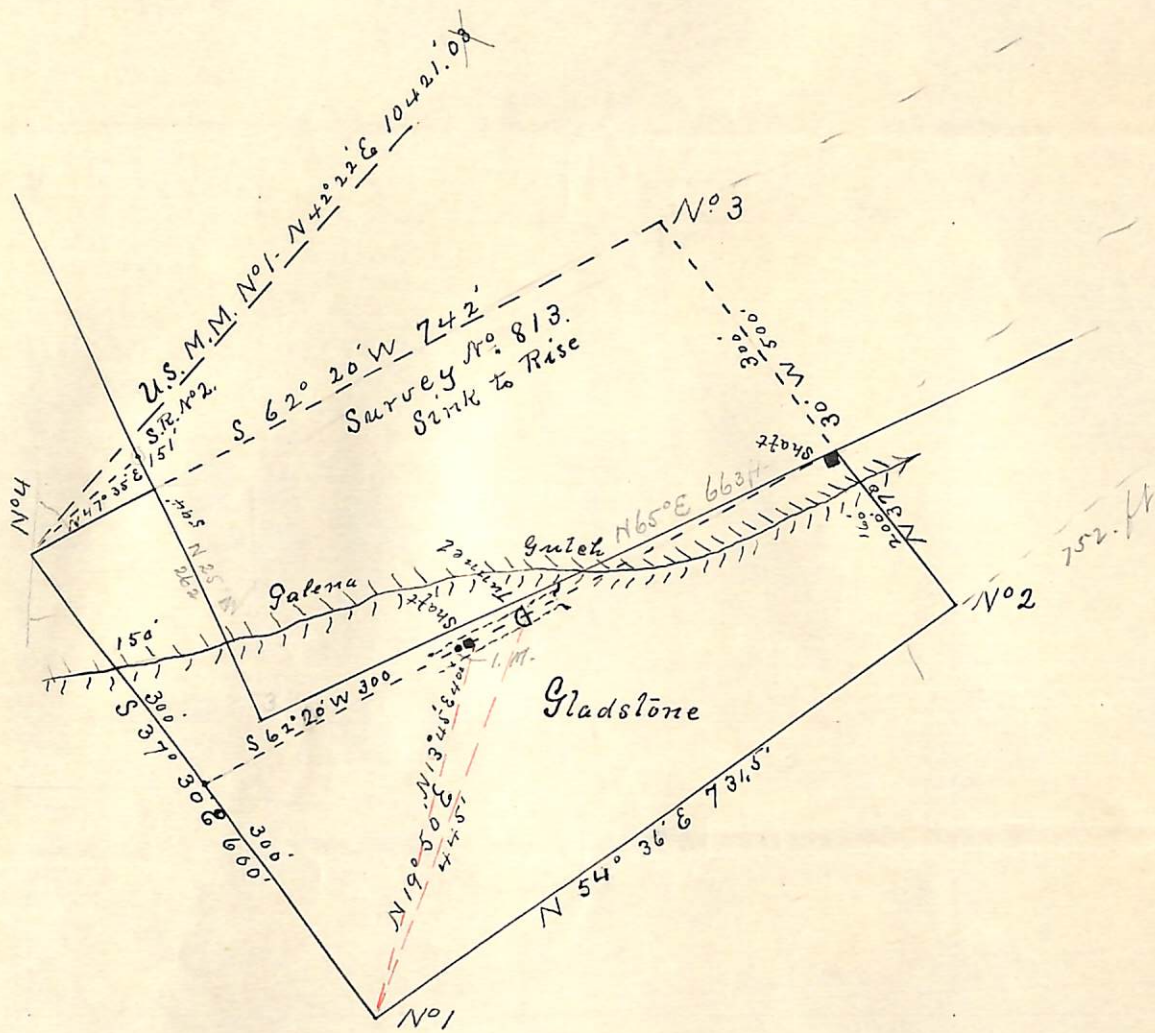

Surveyed Oct 31st 1894
 by J. J. Fisher
 U.S. Dep. Min. Surveyor

(4-687.)

Surveyor General's Certificate of Approval of Field Notes and Survey of Mining Claim.

Department of the Interior,

Office of U. S. Surveyor General,

Tucson, Arizona

December 12, 1894

I, U. S. Surveyor General for *District of Arizona*,

do hereby certify that the foregoing and hereto attached Field Notes and Return of the Survey of the Mining Claim of *W. C. Parsons, Hugh Mc Crum and McCabe Mining Co*

_____ , known as the

Gladstone

situate in *Big Bug* mining district,

Yavapai County, *Arizona*,

in Section _____, Township No. _____, Range No. _____

_____, designated as Survey No. *1159*.

executed by *J. J. Fisher*, U. S. Deputy Mineral

Surveyor, *October 31st*, 1894, under my instructions dated

September 10th, 1894, have been critically examined and the

necessary corrections and explanations made, and the said Field Notes and Return, and

the Survey they describe, are hereby approved. A true copy of the copy of the location

certificate filed by the applicant for survey is included in the field notes.

Levi H. Manning

U. S. Surveyor General for *Arizona*

o 6-162