

MS.

0

1

1

6

0

(4-683.)

Mineral Survey No. 1168

Lot No. _____

Prescott

Land District.

FIELD NOTES

OF THE SURVEY OF THE MINING CLAIM, OF

W.C. Parsons and Hugh McCune

KNOWN AS THE

Gladstone Westerly Extension

Big Bend

Mining District,

Yavapai County, Arizona

Section _____, Township 13 N, Range 1 E

Surveyed under instructions dated Oct 18th 1894

by J. J. Fisher
U. S. Deputy Mineral Surveyor.

Claim located April 24th 1891 & amended Oct. 8th 1894

Survey commenced Nov. 1st 1894.

Survey completed Nov 2nd 1894

o 6-160

Address

E. W. Wells
Attorney in fact
Prescott, Ariz.

PRELIMINARY OATHS OF ASSISTANTS IN SURVEY OF MINING CLAIM.

WE, Sam Trause and D. C. Wood,
do solemnly swear that we will well and faithfully execute the duties of chain carriers;
that we will level the chain upon even and uneven ground and plumb the tally-pins,
either by sticking or dropping the same; that we will report the true distance to all
notable objects, and the true length of all lines that we assist in measuring, to the best
of our skill and ability, and in accordance with instructions given us, in the survey of
the Mining Claim of W. C. Parsons and
Hayden McLerrum, known as the
Gladstone Westerly Extension
situate in Big Bush mining district,
Yavapai County, Arizona,
in Section _____, Township No. _____, Range No. _____.

Sam Trause, Chainman.
D. C. Wood, Chainman.

Subscribed and sworn to by the above-named persons before
me this 30 day of Oct, 1894

I, Sam Trause, do solemnly swear that I will well and
truly perform the duties of axeman, in the establishment of corners and other duties,
according to instructions given me and to the best of my skill and ability, in the survey
of the Mining Claim of W. C. Parsons and
Hayden McLerrum
known as the Gladstone Westerly Extension,
more fully described in the preceding affidavit.

Sam Trause, Axeman.

Subscribed and sworn to by the said Sam Trause
before me this 30 day of
October, 1894.

I, D. C. Wood, do solemnly swear that I will
well and truly perform the duties of flagman, in the establishment of corners and other
duties, according to instructions given me and to the best of my skill and ability, in the
survey of the Mining Claim of W. C. Parsons and
Hayden McLerrum
known as the Gladstone Westerly Extension,
more fully described in the preceding affidavit.

D. C. Wood, Flagman.

Subscribed and sworn to by the said D. C. Wood
before me this 30th day of
October, 1894.

Jesse Davis
Notary Public



Survey No 1160

Feet

Gladstone Westley Extension

Beginning at Initial Mon.
at North ^{East} Centu end which is
also South Centu end of Survey
No 1159. When is set a pine post
4" x 4" x 5' long, set ^{1 foot} in ground and
surrounded by mon. of stones.
post marked G. W. Ex. No 1160
and on opposite side G. S. C. E. No
1159-

Identical

Thence N 37° 30' W
Run 14° E

150 To Galena Gulet Course East W
300 To Cor No 1- ^{identical with cor} A pine post 4" x 4" x 5'
long, set ^{1 foot} in ground and surrounded
by mon. of stones. post marked G. W. Ex
No 1-1160 and on opposite side
G. No 4-1159.

From which a cross on granite
rock in place bears N 33° 40' E 44.5 ft
U.S. M.M. No 1- bears N 41° 22' E 10.421'

Thence S 62° 30' W
Run 14° E

1500 To Cor No 2. Identical with cor
A pine post 4" x 4" x 5' long, set ^{1 foot} in
ground and surrounded by mon.
of stones. post marked G. W. Ex No 2-
1160 From which a cross on
granite rock in place bears N 22°
24' E 50 ft

Thence S 37° 30' E
Run 14° E

280 To Galena Gulet course N. East W
600 To Cor No 3. Identical with cor
A pine post 4" x 4" x 5' long
set ^{1 foot} in ground and surrounded
by mon. of stones. post marked
G. W. Ex No 3-1160 From which
a cross on granite rock in place

Survey No 1160

Feet bears S 63° E. 29.5 feet.

Thence N 62° 30' E
N 14° E

1500 To Cor No 4, identical with loc. no.
A pine post 4" x 4" x 5' high set 1 foot
in ground and surrounded
by iron. 7 stones. post marked
G. N. E. No 4-1160. Same post
marked on opposite G No 1-1159
A cross on granite rock in place
bears S 44° 37' E 80 feet

Thence N 37° 35' W
N 14° E

300 To north center end the place
of beginning survey of extensive
foundations.

Area

Area Gladstone N. E. to be 20.34 acres

Location

This claim is located on Gulena
Gulet and is the first west by Ex.
of the Gladstone to be Survey No 1159
and is on unswayed land, in
Big Bay mining District, Gouapen Co. A.T.

Expenditure of Five Hundred Dollars

I certify that the value of the labor
and improvements upon this claim
placed thereon by the claimant
and their grantors, is not less than
five hundred dollars and that said
improvements consist of

The discovery shaft 486 feet by 20
feet deep in rock which bears from
lev No 2 - S 60° 59' E 354 feet
Value \$200.00

Survey No 1160 Improvements

A cross cut tunnel, driven in
a southerly direction in rock.
4 x 6 feet 35 feet long, with an
approach 4 feet wide and 25 feet
long and a 15 foot face. The
mouth of the tunnel bears S 16° 30' W
246 feet from Cor No 1 -
Value \$475.00

Instrument

The survey was made with a Gunby
Solar Transit. The courses were
deflected from the true meridian
as determined by solar observations
The distances were measured with
a 100 foot steel chain.

J. J. Fisher
U. S. Dep. Min. Engineer

Peru A. T.
Nov 22nd 1894

FINAL OATHS FOR SURVEYS.

LIST OF NAMES.

A list of the names of the individuals employed by J. J. Fisher
 United States Deputy Mineral Surveyor, to assist in running, measuring, and marking the lines
 corners and boundaries described in the foregoing field notes of the survey of the mining claim
 of W. C. Parsons and Hugh L. McBurne
 known as the Gladstone Westly Extension
 and showing the respective capacities in which they acted.

Sam Foran , Chainman.
D. L. Wood , Chainman.
Sam Foran , Axman.
D. L. Wood , Flagman.

FINAL OATHS OF ASSISTANTS.

We, Sam Foran
 and D. L. Wood , do solemnly swear that we assisted J. J. Fisher
Fisher , United States Deputy Mineral Surveyor, in marking the corners and
 surveying the boundaries of the mining claim of W. C. Parsons and
Hugh L. McBurne

..... , known as the Gladstone Westly Extension , represented
 in the foregoing field notes as having been surveyed by said deputy mineral surveyor and under
 his direction; and that said survey has been in all respects, to the best of our knowledge and
 belief, faithfully and correctly executed, and the corner and boundary monuments established
 according to law and the instructions furnished by the United States Surveyor-General for
Arizona

Sam Foran , Chainman.
D. L. Wood , Chainman.
Sam Foran , Axman .
D. L. Wood , Flagman.

Subscribed and sworn to by the above-named persons before me
 this 2nd day of November, 1894

Jesse Davis
 Notary Public



c 6-167

(4-686.)

FINAL OATH OF U. S. DEPUTY MINERAL SURVEYOR.

I, J. J. Fisher, U. S. Deputy Mineral Surveyor, do solemnly swear that, in pursuance of instructions received from the United States Surveyor General for Arizona, dated Oct 12, 1894, I have, in strict conformity to the laws of the United States, the official regulations and instructions thereunder, and the instructions of said Surveyor General faithfully and correctly executed the survey of the Mining Claim of H. C. Parsons and Aug. S. Crum, known as the Gladstone Vestute Ex., situate in Big Bend Mining District, Yavapai County, Arizona, in Section , Township No. , Range No. , and designated as Survey No. 1160, as represented in the foregoing field notes, which accurately show the boundaries of said mining claim as distinctly marked by monuments on the ground, and described in the attached copy of the location certificate, which was received by me from the Surveyor General with said instructions, and that all the corners of said survey have been established and perpetuated in strict accordance with the law, official regulations and instructions thereunder; and I do further solemnly swear that the foregoing are the true and original field notes of said survey and my report therein, and that the labor expended and improvements made upon said mining claim by claimants or their grantors are as therein fully stated, and that the character, extent, location and itemized value thereof are specified therein with particularity and full detail, and that no portion of said labor or improvements so credited to this claim has been included in the estimate of expenditures upon any other claim.

J. J. Fisher
U. S. Deputy Mineral Surveyor.

Subscribed and sworn to by the said J. J. Fisher
U. S. Deputy Mineral Surveyor, before me A. D. Ross
Register u. S. Land office Prescott this 22
day of Nov., 18 94

A. D. Ross
Register
as in so mat

Affidavit of Five Hundred Dollars Improvements.

We Sam Iron and D. C. Wood

of lawful age, being first duly sworn according to law, depose and say: that we are acquainted with the Gladstone Westery Extension mining claim, situated in Big Bay Mining district, Yavapai County, Arizona Territory, for which W. C. Parsons and Alex Mc Crum

have made application for survey prior to application for patent under the provisions of the Act of Congress, approved May 10, 1872; and that the labor done and improvements made thereon by the applicants and their grantor exceed Five Hundred Dollars in value, and further that we are not personally interested in said mine.

Sam Iron
D. C. Wood

TERRITORY OF ARIZONA,
County of Yavapai } ss.

SWORN to and subscribed before me, this 2nd day of November 1894

Jessa Davis
Notary Public



Gladstone Westerly Extention.

April 4th., 1891.

Notice.

The undersigned has this day located and claimed fifteen hundred linear feet on this lead known as the Gladstone Westerly Extention on North side hill close by Galena Gulch, running parallel westerly with said gulch, also claim 300 feet on each side the vein and all other privileges granted by the United States Mining Laws.

Said claim duly monumented can be readily traced and shall be known as the Gladstone Westerly Extention, located in Big Bug Mining District Yavapai County Arizona Territory.

F R A N K M c . C A B E .

Recorded at request of Frank McCabe June 2nd A.D. 1891, at 9, 10 o'clock A.M. in Book 32 of Mines pages 253, Records of Yavapai County Arizona By J.W.Akers, (L.S.) Charles H.Akers, Deputy. County Recorder.

TERRITORY OF ARIZONA, }
 } ss;
County of Yavapai. }

I, Alex.O.Brodie, County Recorder in and for said County and Custodian of the Records thereof, Do Hereby Certify, That the above and foregoing is a full, true and correct copy of the Notice of Location of the Gladstone Westerly Extention Mining Claim, as the same appears of record in Book 32 of Mines at page 253, Records of Yavapai County Arizona.

In Witness Whereof, I have hereunto set my hand and affixed my Official Seal this 6th day of October A.D. 1894.

By F. A. Little Jr.

Deputy.

Alex O. Brodie

County Recorder.

Amended Certificate
of the
Gladstone Westerly Extention.

Territory of Arizona,
County of Yavapai.

ss;

Know all Men by these Presents;--

That Frank McCabe of the County of Yavapai and Territory of Arizona, the undersigned has this 8th., day of October 1894, amended and located and claimed and by these presents does amend, locate and claim, by right of discovery and amended location in compliance with the Mining Acts of Congress, approved May 10th., 1872, and all subsequent acts and with local customs laws and regulations, 1500 linear feet and horizontal measurement on the Gladstone Westerly Extention Lode, vein, ledge or deposit along the vein thereof with all its dips, angles and variations, as allowed by law, together with 300 feet on each side of the middle of said vein at the surface so far as can be determined from present developments, and all veins, lodes ledges or deposits and surface ground within the lines of said claim, 1500 feet running south-westerly from the discovery mon., being the south-westerly center end mon. of the Gladstone lode, being situated upon said lode, vein, ledge or deposit and within the lines of said claim in Big Bug Mining District County of Yavapai, and Territory of Arizona, described by metes and bounds as follows to wit;--

Beginning at this mon., and notice; thence in a northerly direction 300 feet to Cor. No. 1, which is also the N.W. corner of the Gladstone lode, thence in a South-westerly direction 1500 feet to Cor. No. 2, at S.W. corner of claim; thence in a southerly direction 600 feet to corner No. 3, at S.E. corner of claim; thence in a

N.E. direction 1500 feet to corner No. ⁴3, at N.E. corner of claim, which is also S.E. corner of Gladstone Lode; thence in a Northerly direction 300 feet to place of beginning.

This claim is located on the south side of Galena Gulch and runs parallel with it and is the first south extension of the Gladstone lode.

This being the same lode originally located on the 4th., day of April 1891, and recorded on the 2nd., day of June 1891, in Book 32 of Mines pages 253, Records of Yavapai County Arizona.

This further and amended certificate of location is made without waiver of any previously acquired rights, but for the purpose of correcting any errors in original location description or record.

Date of Amended Certificate: Oct. 8th. 1894.

FRANK Mc. CABE

Recorded at request of J.J. Fisher, Oct. 8th A.D. 1894, at 9, 40 o'clock A.M. in Book 41 of Mines at pages 227 et seq., Records of Yavapai County Arizona.

By F.A. Tritle, Jr.
Deputy.

(Seal.) Alex. O. Brodie,
County Recorder.

TERRITORY OF ARIZONA, }
 } ss;
County of Yavapai. }

I, Alex. O. Brodie, County Recorder in and for said County and Custodian of the Records thereof, do hereby certify that the above and foregoing is a full, true and correct copy of the Notice of Location of the Gladstone, Westerly Extension as the same appears of record in Book 41 of Mines at pages 227 et seq., Records of Yavapai County Arizona.

In Witness Whereof, I have hereunto set my hand and affixed my Official Seal, this 8th day of October A.D. 1894.

Alex. O. Brodie
County Recorder.

Survey No 1160
 Prescott Land District

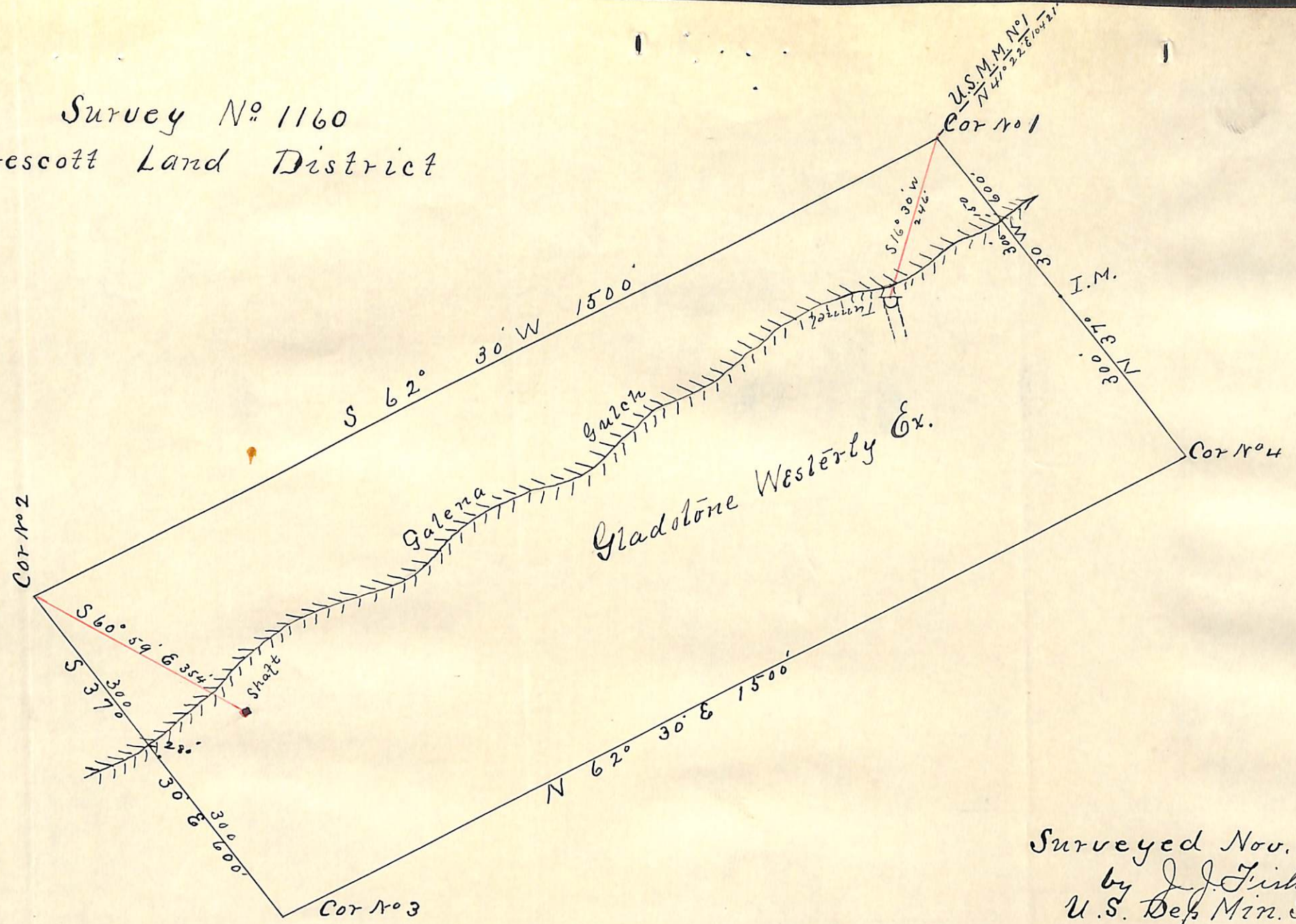

Surveyed Nov. 1. 2. 1894
 by J. J. Fisher
 U.S. Dep. Min. Surveyor

(4-687.)

Surveyor General's Certificate of Approval of Field Notes and Survey of Mining Claim.

Department of the Interior,

Office of U. S. Surveyor General,

Tucson, Arizona
December 8th, 1894.

I, U. S. Surveyor General for District of Arizona,
do hereby certify that the foregoing and hereto attached Field Notes and Return of the
Survey of the Mining Claim of W. C. Parsons and Hugh
McCrum

_____ , known as the
Gladstone Westerly Extension

situate in Big Bug mining district,
Yavapai County, Arizona

in Section _____, Township No. _____, Range No. _____
_____, designated as Survey No. 1160

executed by J. J. Fisher, U. S. Deputy Mineral
Surveyor, Nov. 1 - 2, 1894, under my instructions dated
Oct. 12, 1894, have been critically examined and the

necessary corrections and explanations made, and the said Field Notes and Return, and
the Survey they describe, are hereby approved. A true copy of the copy of the location
certificate filed by the applicant for survey is included in the field notes.

Livi A. Manning
U. S. Surveyor General for Arizona

o 6-162