

**M
S
.**

0

1

1

6

4

(4-683.)

Mineral Survey No. 1164

Lot No. _____

Gila Land District.

FIELD NOTES

OF THE SURVEY OF THE MINING CLAIM OF

James W. Seales

KNOWN AS THE

Sun Stake and Sunset Claims
Superstition Mountain Mining District,

Maricopa County, Arizona

in what will be Section 36, Township 2 N, Range 8 E *when surveyed.*

Surveyed under instructions dated Jan'y 21st, 1895.

by J. P. Prott

U. S. Deputy Mineral Surveyor.

Claim located Feb 10th 1893 July 20th 1893, 1893.

Survey commenced February 4th, 1895.

Survey completed February 9th, 1895.

o 6-160

Address of Claimant.
James W. Seales
Phoenix A. T.

PRELIMINARY OATHS OF ASSISTANTS IN SURVEY OF MINING CLAIM.

WE, D. N. Weston and N. D. Symonds,
do solemnly swear that we will well and faithfully execute the duties of chain carriers;
that we will level the chain upon even and uneven ground and plumb the tally-pins,
either by sticking or dropping the same; that we will report the true distance to all
notable objects, and the true length of all lines that we assist in measuring, to the best
of our skill and ability, and in accordance with instructions given us, in the survey of
the Mining Claim of James W. Seales
, known as the
'Fair Stake' and 'Sun Set'
situate in Superstition mining district,
Maricopa County, Arizona
in Section _____, Township No. _____, Range No. _____

F. H. Weston, Chainman.

N. D. Symonds, Chainman.

Subscribed and sworn to by the above-named persons before
me this 4th day of Feb, 1895.

E. Bennett
Notary Public

I, _____, do solemnly swear that I will well and
truly perform the duties of axeman, in the establishment of corners and other duties,
according to instructions given me and to the best of my skill and ability, in the survey
of the Mining Claim of _____
known as the _____,
more fully described in the preceding affidavit.

_____, Axeman.

Subscribed and sworn to by the said _____
before me this _____ day of _____,
18 _____.

I, A. C. Seaves, do solemnly swear that I will
well and truly perform the duties of flagman, in the establishment of corners and other
duties, according to instructions given me and to the best of my skill and ability, in the
survey of the Mining Claim of James W. Seales
known as the 'Fair Stake' and 'Sun Set'
more fully described in the preceding affidavit.

A. C. Seaves, Flagman.

Subscribed and sworn to by the said A. C. Seaves
before me this 4th day of
Feb, 1895.

E. Bennett
Notary Public



3

Survey No 1164
 Embracing the Fair State and Sunset Placers.
 Fair State Claim

Feet. Beginning at Cor. No 1. Initial monument

Identical with Cor. No 1 of the location
 A red quartzite stone 25" x 7" x 9". Set 12"
 in ground, with mound of stone
 Chiseled F.S. 1164. - thence.

The N.E. ($\frac{2}{1130}$) Cor of the Block
 King bears N 72° 59' W. 1720² ft.
 U.S. Location Monument No 1130 of
 the Superstition Mountain Mining
 District bears S. 27° 32' W. 5578⁵ ft.

N.E. Cor of "Discovery Shaft." 201-5' x 6'
 x 85' (inclined East) of this claim bears
 N 5° 58' W. 143.3³ ft.

N.W. Cor of Shaft on the Amazon
 Claim (unsurveyed) bears S 50° 16' E - 71⁷ ft

Home on Superstition Mountain
 Pinal Co bears S 21° 51' E.

County line monument between
 Pinal and Maricopa Counties, located
 on Merritts Peak bears S. 62° 47' E.

County line monument between
 Pinal and Maricopa Counties located on
 Toad Peak bears S. 77° 02' W.

Thence N. 84° 16' E.

70. 13° 38' E.

270 Draw - Course South.

300 To Cor. No 2.

A granite Stone 25" x 8" x 8" set 15"
 in ground with mound of stone Chiseled
 F.S. $\frac{2}{1164}$ - thence Cor No 2 of the loca-
 tion bears N. 84° 16' E. - 13.8⁸ ft.

A cactus 16" in diameter bears N 23°
 19' W. - 83 ft blazed and marked B.S. $\frac{2}{1164}$.

A palo Verde bears S. 79° 15' W. - 60⁶ ft.
 blazed and marked B.S. $\frac{2}{1164}$.

Thence N 18° 48' W.

70. 13° 38' E.

68 Draw - Course Southwest.

1395 Wash - Course Southwest.

1440⁵ To Cor. No 3.

A quartzite Stone 23" x 7" x 9" - set 14" in
 ground with mound of stone Chiseled -

Fair Stake Claim.

- Feet F.S. $\frac{3}{1164}$ - Cor. No 3 of location bears N 18° 48' W, 104³ ft.
 A Cactus 10" in diameter bears S. 83° 11' W, 66⁵ ft blazed and marked P.S. $\frac{3}{1164}$
 Thence S. 84° 16' W.
 Va. 13° 38' E.
- 230 Wash - Course South.
- 300 N. C. location Monument bears N. 25° 18' W, 59 ft.
- 599⁹ To Cor No 4.
 Identical to ^{with} Cor. No 4 of the location
 A quartzite stone 25" x 6" x 8", set 11" in ground on rock foundation, with mound of stone chiseled $\frac{4}{1164}$ - whence -
 A Palo Verde 10" in diameter bears S 54° 30' E 60⁶ ft blazed and marked P.S. $\frac{4}{1164}$.
 Thence S, 20° 51' E.
 Va. 13° 38' E.
- 26 Wash - Course East.
- 500 South base of hill.
- 728⁵ Drift 5' wide 4' deep at East end and 11 ft long.
- 875 Foot of hill.
- 936 Small frame building bears N 20° 51' E - 8 ft.
- 1077.5 Wagon Road Course N. N. and S. E.
- 1253.5 S. N. Cor. of frame building 14' x 20' bears N 87° 41' E 21⁵ ft.
- 1454 To Cor. No 5.
 A red quartzite stone 24" x 6" x 10" set 12" in ground with mound of stone chiseled F.S. $\frac{5}{1164}$ - whence -
 Location Cor. No 5, bears S. 20° 51' E 26³ ft
 A tall 3 armed Cactus blazed and marked P.S. $\frac{5}{1164}$ bears N 27° 44' E - 131⁵ ft.
 Thence N. 84° 16' E.
 Va. 13° 38' E.
- 215 Wagon Road - Course N. N. and E.
- 221 Wash - Course South.
- 245⁸ To Cor. No 1, the place of beginning.

Sunset Claim

- Feet Beginning at Cor. No 6 of this Survey
 Identical with the N.E. Cor of the Sunset Claim
 A granite stone 26" x 11" x 8" set 11" in ground
 on rock foundation with mowed of stone
 Chiseled S.S. $\frac{6}{1164}$ - thence.
 Cor No 1 of this survey bears S. $20^{\circ} 34' E$.
 1217 $\frac{1}{2}$ ft. - Come on Superstition mountain
 bears S. $32^{\circ} 12' E$.
 County line monument between Pinal and
 Maricopa counties, located on Merritts Peak
 bears S. $69^{\circ} 40' E$.
 A Palo Verde 9" in diameter bears S. $57^{\circ} 22' W$
 100 $\frac{1}{2}$ ft blazed & marked B.S. $\frac{6}{1164}$
 Thence S. $79^{\circ} 43' W$.
 Va. $13^{\circ} 38' E$.
- 246 $\frac{1}{2}$ Intersect line 4-5 of this survey, Cor No 4
 of which bears N $20^{\circ} 57' W$. 434 $\frac{1}{2}$ ft.
- 299 $\frac{6}{6}$ N.E. Location Monument.
 N.W. Cor. Shaft 4' x 6' x 6' bears S $26^{\circ} 24' E$ 46 ft
 N.E. Cor. Shaft 4' x 6' x 45' bears S. $7^{\circ} 49' W$. 119 ft
 N.E. Cor of Discovery Shaft "No 1" 4' x 6' x 96' bears S. $39^{\circ} 13' W$ 175 $\frac{6}{6}$ ft
- 347 Wagon road bears N.E. x S.W.
- 423 Bottom of Gulch Course South.
- 521 Shaft 5' x 6' x 17' bears S. $10^{\circ} 17' E$. 9 $\frac{3}{8}$ ft.
- 590 $\frac{1}{2}$ To Cor. No 7.
 A red quartzite stone 22" x 7" x 8" set 10" in
 ground on rock foundation with mowed of
 stone Chiseled S.S. $\frac{7}{1164}$ - thence
 N.W. Cor of location bears N $3.11' W$ 7 $\frac{6}{6}$ ft
 S.W. Cor Shaft on High Flyer Claim bears N $29^{\circ} 13' E$.
 A tall Cactus 16" in diameter bears N $80^{\circ} 51' E$ 69 ft
 blazed and marked B.S. $\frac{7}{1164}$.
 Thence S. $3^{\circ} 11' E$.
 Va $13^{\circ} 38' E$.
- 190 Wash - Course S.E.
- 540 Top of Ridge Course N.W. x S.E.
- 831 Center of wash Course S.E.
- 1220 Top of Knoll
- 1305 Draw Course East
- 1497 $\frac{5}{5}$ To Cor. No 8.
 A red quartzite 19" x 7" x 7" set 10" in ground
 on rock foundation Chiseled S.S. $\frac{8}{1164}$.

Sunset Claim.

- Feet Whence - The S.W. Cor of this location bears S $3^{\circ} 11' E$. 213⁵ ft.
 Thence N. $79^{\circ} 43' E$.
 N. $13^{\circ} 38' E$.
- 125 Top of ridge Course N.W.S.
 290 N.E. Monument of the May Day Claim bears N $10^{\circ} 17' W$. 10 ft.
 407 Center of wash. Course South
 537 Wagon Road Course N.W.S.
 579⁹ To Cor. No. 9.
 A granite stone 23" x 8" x 8" x 12" in ground with mound of stone checked S. $11^{\circ} 04'$ - whence
 The S.E. Cor. of location bears S $2^{\circ} 27' E$. 358 ft.
 A palo verde 8" in diameter blazed and marked S. $11^{\circ} 04'$ bears S $87^{\circ} 45' W$ 55⁸ ft.
 A Mesquite 10" in diameter blazed & marked S. $11^{\circ} 04'$ bears N. $17^{\circ} 10' W$ - 69⁸ ft.
 Thence N. $2^{\circ} 27' W$.
 N. $13^{\circ} 38' E$.
- 189 Wagon road - Course N.E. & W.
 355 Wash - Course S.W.
 494⁷ Cor. No 5 of this survey bears N $84^{\circ} 16' E$ 77 ft
 730⁹ Intersect line 4-5 of this survey - Cor. No 5. bears S. $20^{\circ} 51' E$ 244³⁰ ft.
 847 Wagon road Course N.W. & E.
 1255 N.E. Cor. of lot 4 x 6 x 38' bears S $87^{\circ} 16' W$ 260⁹ ft.
 1348 Draw Course East.
 1500 To Cor. No 6 the place of beginning

Area.

Total Area of the Fair State lode 18.45 acres
 Total Area of the Sunset lode. 19.80 acres
 Area in Conflict with Fair State lode 2.15 acres
 Net Area of the Sunset lode. 17.65 acres

Locations

These claims are located on unsurveyed land, in what will be the East $\frac{1}{2}$ of Sec. 36. T. 2. N. R. 8 E. Gila and Salt River base & meridian when surveyed -

Fair Stake and Sunset Claims

Expenditure of Five Hundred Dollars.

I certify that the value of the labor and improvements upon these claims, placed thereon by the Claimant is not less than Five Hundred Dollars and that said improvements consists of. —

"Discovery Shaft" No 1. of the Fair Stake Claim — 5'x6'x85' deep (with an irregular incline to the East) which has a drift to the north of 40 ft and a drift to the south of 47 ft. on the 23 ft level —

The S.E. Cor of which bears from Cor. No 1 of this Survey $N 5^{\circ} 58' W 143.3 ft$

Shaft and drifts in solid rock.

Value ----- \$904.50

Sunset Claim.

"Discovery Shaft" No 1 of the Sunset Claim 4'x6'x96 The N.E. Cor of which bears $S 39^{\circ} 13' W 175.6$ from the N.C. Location monument has a drift to the East on the 50 ft level of 36 ft; and on the 96 ft level, a drift to the East of 72 ft and a drift to the west of thirty feet (30).

Shaft and drifts all in rock.

Value ----- \$1,308.00

Shaft 4'x6'x6' bearing $S 26^{\circ} 24' E 46 ft$ from N.C. location monument Value \$18.00

Shaft 4'x6'x45 the N.E. Cor. of which bears $S 7^{\circ} 49' W. 119 ft$ from the N.C. location monument, in rock, Value \$202.50

Shaft 5'x6'x17' — the N.E. Cor. of which bears $S 10^{\circ} 17' E. 9.5 ft$ from point 521 of line 6-7 of this survey, in rock Value \$48.00

Shaft 4'x6'x38' which bears $S 87^{\circ} 16' W. 260.9 ft$ from point 1255 of line 9-6 of this survey, in rock — Value \$133.00

Other improvements.

A frame building 14x24' on the Fair Stake Claim the N.W. Cor. of which bears $N 87^{\circ} 41' E 21.5 ft$ — Value — from point 1253.5 of line 4-5 this survey

Value ----- \$300.00

Instrument

W. and L. E. Gerley's Mountain transit with
Burt's Solar Attachment.

The courses were deflected from the
true meridian as determined by
solar observations.

The distances were measured with
a "Koe" 200ft steel tape.

Frank P. Pratt

U. S. Deputy Mineral Surveyor

February 9th 1895.

FINAL OATHS FOR SURVEYS.

LIST OF NAMES.

A list of the names of the individuals employed by Dr. P. Pratt
 United States Deputy Mineral Surveyor, to assist in running, measuring, and marking the lines
 corners and boundaries described in the foregoing field notes of the survey of the mining claim
 of James W. Seales
 known as the "Fair Stake" and "Sun Set"
 and showing the respective capacities in which they acted.

F. H. Weston , Chainman.
N. D. Symonds , Chainman.
 , Axman.
A. C. Jewers , Flagman.

FINAL OATHS OF ASSISTANTS.

We, F. H. Weston, N. D. Symonds
 and A. C. Jewers....., do solemnly swear that we assisted
Dr. P. Pratt....., United States Deputy Mineral Surveyor, in marking the corners and
 surveying the boundaries of the mining claim of.....

James W. Seales
 , known as the
"Fair Stake" and "Sun Set" , represented
 in the foregoing field notes as having been surveyed by said deputy mineral surveyor and under
 his direction; and that said survey has been in all respects, to the best of our knowledge and
 belief, faithfully and correctly executed, and the corner and boundary monuments established
 according to law and the instructions furnished by the United States Surveyor-General for
Arizona.....

F. H. Weston , Chainman.
N. D. Symonds , Chainman.
 , Axman .
A. C. Jewers , Flagman.

Subscribed and sworn to by the above-named persons before me
 this 11th day of Feb , 1895.

J. Bennett
 Notary Public



(4-686.)

FINAL OATH OF U. S. DEPUTY MINERAL SURVEYOR.

I, Frank P. Pratt, U. S. Deputy Mineral Surveyor, do solemnly swear that, in pursuance of instructions received from the United States Surveyor General for Arizona Territory, dated September 12th, 1891, I have, in strict conformity to the laws of the United States, the official regulations and instructions thereunder, and the instructions of said Surveyor General, faithfully and correctly executed the survey of the Mining Claim of James W. Sealed, known as the Fair Stake and Sunset, situate in Superstition Mountain Mining District, Maricopa County, Arizona, in Section 36, Township No. 2N, Range No. 8E GRS M (unrecovered) and designated as Survey No. 1164, as represented in the foregoing field notes, which accurately show the boundaries of said mining claim as distinctly marked by monuments on the ground, and described in the attached copy of the location certificate, which was received by me from the Surveyor General with said instructions, and that all the corners of said survey have been established and perpetuated in strict accordance with the law, official regulations and instructions thereunder; and I do further solemnly swear that the foregoing are the true and original field notes of said survey and my report therein, and that the labor expended and improvements made upon said mining claim by claimant or grantors are as therein fully stated, and that the character, extent, location and itemized value thereof are specified therein with particularity and full detail, and that no portion of said labor or improvements so credited to this claim has been included in the estimate of expenditures upon any other claim.

Frank P. Pratt
U. S. Deputy Mineral Surveyor.

Subscribed and sworn to by the said Frank P. Pratt
U. S. Deputy Mineral Surveyor, before me J. Bennett
a Notary Public this 12th
day of Febry, 1895.

J. Bennett
Notary Public

Affidavit of Five Hundred Dollars Improvements.

We, A. F. Dobbie and F. C. Hatch

of lawful age, being first duly sworn according to law, depose and say: that we are acquainted with the

"Sun Set" and Fair Stake mining claims, situated in

Superstition Mining District, Mauicopa County,

Arizona Territory, for which James M. Sealus

has made application for survey prior to application for patent under the provisions of the Act of Congress, approved May 10, 1872; and that the labor done and improvements made thereon by the applicant and grantor exceed Five Hundred Dollars in value, and further that we are not personally interested in said mine.

A. F. Dobbie

F. C. Hatch

TERRITORY OF ARIZONA,
County of Mauicopa } ss.

SWORN to and subscribed before me, this 11 day

of Febry 1895

E. J. Bennett
Notary Public



Notice of Location.

QUARTZ CLAIM.

To All Whom It May Concern:

Notice is hereby given that the undersigned, having complied with all the requirements of Chapter VI, of Title 32, of the Revised Statutes of the United States, and the local mining laws, rules and regulations, hath this day located fifteen hundred (1500) linear feet of this vein or lode, bearing precious metals, with all dips, spurs, angles and variations, with surface ground three hundred (300) feet on each side of the center of vein, with all mineral deposits contained therein, and all timber growing within the limits of said claim, and all water and water privileges thereon or appurtenant thereto, under and according to the provisions of the United States mining laws under which it is located.

This claim commences at this monument and notice placed upon the ledge, and runs 1500 fifteen hundred feet in a Southerly direction, and _____ feet in a _____ direction along the ledge. The exterior boundaries are as follows, to-wit: Commencing at a monument of stone at the North East cor. of _____ of claim and running 600 six hundred feet in a Westerly direction to a monument of stone at North West cor. of claim; thence in a Southerly direction parallel with the ledge 1500 fifteen hundred feet to a monument of stone at South West cor. of claim; thence at right angles across the ledge in a Easterly direction 600 six hundred feet to a monument of stone at South East cor. of claim; thence parallel with the ledge in a Northerly direction 1500 fifteen hundred feet to a monument of stone at North East cor. and _____ of claim; thence at right angles across the ledge in a _____ direction _____ feet to a monument upon the ledge and place of beginning.

This ledge may be more generally described as situated - Superstitions Mountains Maricopa County and about three miles in a Southerly direction from Willow Springs and about 1 1/2 one half mile in a North Easterly direction from Black Queen shaft

In Superstitions Mountains Mining District, Maricopa County, Territory of Arizona, and shall be known as the Dan Det mining claim.

Dated on the ground, this 20th twentieth day of February, 1893

Witness:

J J Clement

Orrin S Merrill Locator

S O Jones Locator.

Orlando Merrill Locator.

O A Wing Locator.

J A Morse Locator

Recorded at the request of Chas L Hall may 22nd 1893
at 27 minutes past 9 o'clock am
Meri Osborn County Recorder

TERRITORY OF ARIZONA, }
County of Maricopa } ss

I, Meri Osborn, County Recorder in and for the County and Territory aforesaid, hereby certify that I have compared the foregoing copy with the original instrument

filed and recorded in my office on the 22nd day of May 1893 in Book No. 5 of Mining Claims at Page 601 and that the same is a full true and correct copy of such original and of the whole thereof.

Witness my hand and seal of office this 26th day of November 1894

Meri Osborn
County Recorder.
By H C Meador
Deputy

Certified Copy of

Notice of Location.

SUBMITT-CLAIM.

Dun Det mine

Dated 189

Filed and Recorded at request of

at 189 M.

Book

Pages

County Recorder.

Deputy Recorder.

By

THE H. H. MCNEIL CO., PRINTERS, PHOENIX, ARIZ.

I, County Recorder in and for the County of Arizona, do hereby certify that the within instrument was filed for record at o'clock M., on this day of 189, and duly recorded in Book No. of Records of County, Arizona, at pages. Witness my hand and official seal the day and year first above written.

TERRITORY OF ARIZONA, }
County of } ss

POOR QUALITY

The following pages are scanned at the best possible quality setting. The original pages are of poor quality and this is the best possible reproduction.

Notice of Location

Of the Fair Stake mining claim, on the Fair
 Stake quartz ledge containing gold and silver and
 located as a gold and silver quartz mine. The
 undersigned claim for mining purposes fifteen hundred
 and 500 feet of this quartz ledge, in length along
 the ledge or vein, and three hundred (300) feet on
 each side of the middle of the vein at the surface,
 together with all dips, spurs and angles and all valua-
 ble mineral deposits contained therein, and all timber
 growing within the limits of said claim, and all water
 and water privileges thereon or appurtenant thereto, under
 and according to the provisions of An Act of Congress,
 approved May 10 1872, entitled "An Act to promote the
 development of the Mining Resources of the United States,"
 and all Acts amendatory thereto, and the laws of
 the Territory of Arizona. This claim commences
 at this notice, which is posted in a monument of
 stone in a conspicuous place on the ledge at the
 South Center end boundary of the claim, and running
 thence three hundred (300) feet in a Easterly direction
 to a monument of stone marked S. E. corner; thence
 fifteen hundred (1500) feet in a northerly direction to
 a monument of stone marked N. E. corner; thence three
 hundred (300) feet in a westerly direction to a monu-
 ment of stone, marked North center monument north
 boundary; thence three hundred (300) feet in a Westerly
 direction to a monument of stone, marked N. W. corner;
 thence fifteen hundred (1500) feet in a Southerly direction
 to a monument of stone marked S. W. corner; thence three
 hundred (300) feet in a Easterly direction to the place of
 beginning. This claim may be more generally described

1 as situated in the Supersticious Mountains about 2
2 miles North of the Main Mountain and about 2 1/2 miles East
3 of what is known as the Bull-dog Point, and is supposed
4 to be in Maricopa County Arizona Tj. and shall be known
5 as the Fair Stake Mining Claim and the same dated on
6 the ground, this the 10th day of March A.D. 1893

7 signed Orlando Merrill
8 D O Jones
9 H J Harper
10 O S Merrill
11 J A Morse
12 C R Stakes

10 _____ Company
11 _____ Witness

14 Filed for record at the request of H J Harper at the
15 hour of 10.15 o'clock AM March 29 AD 1893

16 Meri Osborn County Recorder
17 By Wm E Thomas Deputy

20 TERRITORY OF ARIZONA,)
County of Maricopa.) ss

21 I, N. A. Thomas, County Recorder in and for the County and
22 Territory aforesaid, hereby cert fy that I have compared the foregoing
23 copy with the original instrument

23 filed and recorded in my office on the 29th day of March
24 18 93 in Book No. 5 of Mining Claims
25 at Pages No 1561 and that the same is a full true and correct
26 copy of such original and of the whole thereof.

25 Witness my hand and seal of office
26 this 26th day of November 1894 Meri Osborn

27 Jy H O Meador County Recorder.
28 Deputy



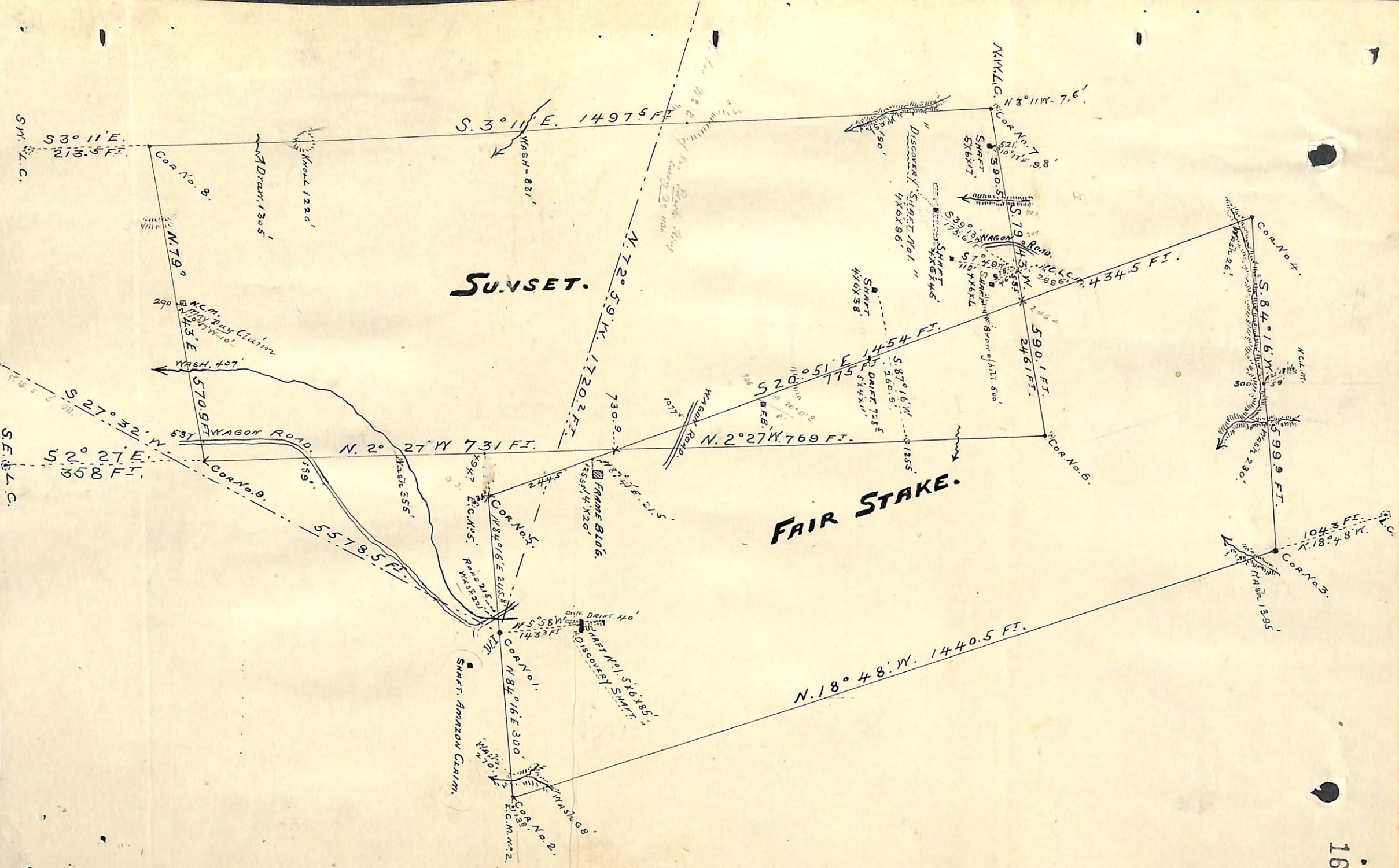

(4-687.)

Surveyor General's Certificate of Approval of Field Notes and Survey of Mining Claim.

Department of the Interior,

Office of U. S. Surveyor General,

Tucson, Arizona
April 20th, 1895.

I, U. S. Surveyor General for *District of Arizona*

do hereby certify that the foregoing and hereto attached Field Notes and Return of the Survey of the Mining Claim of *James W. Beales*

_____, known as the
"Fair Stake" and "Sun Set"
situate in *Superstition Mountain* mining district,
Maricopa County, *Arizona*
in Section _____, Township No. _____, Range No. _____
_____, designated as Survey No. *1164*

executed by *Frank P. Pratt*, U. S. Deputy Mineral Surveyor, *February 4-9*, 1895, under my instructions dated *January 21st*, 1895, have been critically examined and the necessary corrections and explanations made, and the said Field Notes and Return, and the Survey they describe, are hereby approved. A true copy of the copy of the location certificate filed by the applicant for survey is included in the field notes.

Lee H. Manning
U. S. Surveyor General for *Arizona*

o 6-162

UNITED STATES DEPARTMENT OF THE INTERIOR 9605 (952)
BUREAU OF LAND MANAGEMENT M.S. 1164
ARIZONA STATE OFFICE

NOTICE OF CANCELLATION OF MINERAL SURVEY

The Sunset and Fair Stake lodes, Mineral Survey No. 1164, located in section 36, Township 2 North, Range 8 East, Gila and Salt River Meridian, Arizona, are hereby canceled.

These claims have not been filed with the Arizona State Office, Bureau of Land Management, in accordance with Section 314, 90 STAT. 2769, (43 U.S.C. 1744).

This cancellation was necessitated to clear the record.

The Mineral Survey Plat should be noted as follows:

"Sunset and Fair Stake lodes, M.S. 1164 were canceled April 13, 1999, by memo 9605 (952) M.S. 1164, which is now a part of the original field notes."

April 13, 1999
Date

Chief Cadastral Surveyor of Arizona