

MS.

0

1

1

6

5

Area as checked = 174.077

(4-683.)

Mineral Survey No. 1165

Lot No. _____

Prescott Land District.

FIELD NOTES

OF THE SURVEY OF THE MINING CLAIM OF

The Ninety Three Mining Company -

KNOWN AS THE

Buckeye Lode
Woolcap Mining District,

Moher County, Arizona Territory

Section 18, Township 23 N., Range 17 E.

Surveyed under instructions dated Feb 11th, 1895

by O. F. Keencer,
U. S. Deputy Mineral Surveyor.

Claim located January 6^d, 1893
Survey commenced April 4th, 1895
Survey completed April 6th, 1895

o 6-160

Address of claimant, atty,

J. M. Murphy, atty,

Kingman,

Arizona

PRELIMINARY OATHS OF ASSISTANTS IN SURVEY OF MINING CLAIM.

We, James Rowel and John B Davis, do solemnly swear that we will well and faithfully execute the duties of chain carriers; that we will level the chain upon even and uneven ground and plumb the tally-pins, either by sticking or dropping the same; that we will report the true distance to all notable objects, and the true length of all lines that we assist in measuring, to the best of our skill and ability, and in accordance with instructions given us, in the survey of the Mining Claim of The Ninety Three Mining Co, known as the

Buckeye Mine situate in Wallapaiu mining district, Mohave County, Arizona Territory, in Section 18, Township No. 23 N., Range No. 17 W.

James Rowel, Chainman.
J. B. Davis, Chainman.

Subscribed and sworn to by the above-named persons before me this 4th day of April, 1895.
L O Cowen Clerk District Court of Mohave Co
By John W Gerritt Depy Clerk

I, James Rowel, do solemnly swear that I will well and truly perform the duties of axeman, in the establishment of corners and other duties, according to instructions given me and to the best of my skill and ability, in the survey of the Mining Claim of The Ninety Three Mining Co known as the Buckeye Mine more fully described in the preceding affidavit.

Subscribed and sworn to by the said _____ before me this _____ day of _____, 18 _____.

I, George W Dyke, do solemnly swear that I will well and truly perform the duties of flagman, in the establishment of corners and other duties, according to instructions given me and to the best of my skill and ability, in the survey of the Mining Claim of The Ninety Three Mining Co known as the Buckeye Mine more fully described in the preceding affidavit.

Subscribed and sworn to by the said George W Dyke, Flagman. before me this 4th day of April, 1895.

L O Cowen Clerk District Court of Mohave Co
By John W Gerritt Depy Clerk

POOR QUALITY

The following pages are scanned at the best possible quality setting. The original pages are of poor quality and this is the best possible reproduction.

Foot.

Survey No 1165.

Buckeye Lode,

Beginning at cor. No. 1.
Identical with SW. cor. of location.
Also with SE. cor. of Rural mine
monumented.

A pine post $4\frac{1}{2}$ ft. long, 4 ins. square
set $\frac{1}{2}$ ft in the ground, with mound
of stone, marked $\frac{1}{1165}$ - whence
cross in granite reef, marked B.R.
 $\frac{1}{1165}$. bears N. $76^{\circ}45'$ W. 16.25 ft.

N.W. cor. of Retort mine monumented,
bears N. $89^{\circ}15'$ E. 64 ft.

The cor. Sec 18-19-24. of T. 23. N.
R. 17 & 18 E. of the G. & S. R. principal
meridian bears S. $20^{\circ}40'$ W. 455.60 ft.

Initial loc. mon. N. end center
of Buckeye lode, and E. end center
of Rural mine monumented
bears N. $23^{\circ}45'$ E. 300 ft.

Fence S. $66^{\circ}15'$ E.

Var. $14^{\circ}15'$ E.

60.50 stakes E. end line of Retort mine
monumented, a prior location, located
April 9th 1880. by M. W. Henkle
at S. $17^{\circ}30'$ W. 30.59 ft. from N.W. cor.
of Retort lode.

A pine post $4\frac{1}{2}$ ft. long, 4 ins. square
set $\frac{1}{2}$ ft in the ground, with mound
of stone, marked $\frac{2}{1165}$ - whence
cross in granite boulder $5 \times 6 \times 4$ ft.
marked B.R. $\frac{2}{1165}$ bears S. $57^{\circ}15'$ W.
44.80 ft.

Fence N. $17^{\circ}30'$ E.

Var. $14^{\circ}15'$ E.

30.50 along west end line of Retort mine
monumented to N.W. cor. of said
Retort mine monumented and
cor. No. 1.

A pine post $4\frac{1}{2}$ ft. long, 4 ins. square

Feet set $1\frac{1}{2}$ ft. in the ground, with mound
of stone, marked $\frac{3}{1165}$ - whence
cross in quartz reef, marked B.R.
 $\frac{3}{1165}$. Bearing $N. 74^{\circ} 15' W. 12$ ft.
Thence $S. 72^{\circ} 30' E.$
Var. $14^{\circ} 15' E.$

750 To center mon. on North side line
of ~~Retail~~ mine unmoved.
1202 to gulch, course S.E.
1451.75 To cor. No 4.

S.E. cor. of location bears $S. 23^{\circ} 45' W$
186.40 ft.
N.E. cor. of ~~Retail~~ mine unmoved
bears $S. 72^{\circ} 30' E. 48.25$ ft.
A pine post $4\frac{1}{2}$ ft. long, $\frac{1}{4}$ in. square
set $1\frac{1}{2}$ ft. in the ground, with mound
of stone, marked $\frac{4}{1165}$ - whence
cross in quartz reef, marked B.R.
 $\frac{4}{1165}$ bears $S. 62^{\circ} 15' E. 59.80$ ft.
Thence $N. 23^{\circ} 45' E.$
Var. $14^{\circ} 15' E.$

113.60 To E. end center
336.50 To trail, course N.E. & S.E.
413.60 To cor. No 5.

Identical with N.E. cor. of location
A pine post $4\frac{1}{2}$ ft. long, $\frac{1}{4}$ in. square
set $1\frac{1}{2}$ ft. in the ground, with mound
of stone, marked $\frac{5}{1165}$ - whence
cross in quartz reef, marked
B.R. $\frac{5}{1165}$ bears $N. 59^{\circ} 45' E. 281.75$ ft.
Top of diggerhead, east of Mineral
Park bears $S. 61^{\circ} 15' W.$ about 2 miles.
Thence $N. 66^{\circ} 15' W.$
Var. $14^{\circ} 15' E.$

489 to ravine, course S.W.
904 to top of ridge, course N.E. & S.W.
1500 to post No 6.
Identical with N.W. cor. of location
and N.E. cor. of Retail mine unmoved.
A pine post $\frac{1}{4}$ in. dia. $4\frac{1}{2}$ ft. long,
set $1\frac{1}{2}$ ft. in the ground with mound
of stone - Post marked $\frac{6}{1165}$ - whence

Feet cross in granite boulder 8x5x4 ft.,
marked 'B.R. 1165'. bears N. 37° 15' W.
15.20 ft.

Highest point of Sherman peak
bears N. 13° E. about 1/4 mile.

Thence S. 23° 45' W.
Var. 14° 15' E.

- 262 to wagon road to Buckeye hist, cor. NW. & SE.
- 300 to init. mon. on West end center of claim.
- 400 to ravine. cor. NW.
- 600 to cor. N₂ E. the place of beginning.

Area.

Total area of Buckeye lode as located 20.660 acres

Less area in conflict with
 Grant mine surveyed U.S. "
 Area of Buckeye lode _____
 Survey No 1165 17.08 acres

Location.

This claim is located in Sec. 18. T₂₃. N. R. 17. W. S. 16 and Salt River Base and Meridian, in Gallup Mining District, Mohave Co. Arizona.

Expenditure of Five Hundred Dollars

I certify that the value of the labor and improvements, upon this claim, placed thereon by the claimant and its grantors, is not less than five hundred dollars, and that said improvements consist of:

① Tunnel 4 1/2 x 6 1/2 ft. 550 ft. long in rock, the mouth of which bears S. 66° 15' E. 144.50 ft. from

Init. mon on west end center of
ledge. Course of tunnel S. $66^{\circ} 15' E$
Value \$6500.-

An upraise $3\frac{1}{2} \times 6$ ft. 70 ft to the
face from the level of said tunnel
the top of which bears S. $66^{\circ} 15' E$.
269.5 ft. from init. mon.

Value \$500.-

A wing, $4 \times 6\frac{1}{2}$ ft. 180 ft. deep in
rock, beginning at a point 125 ft.
from mouth of tunnel

Value \$2800.-

A level, 700 feet long in rock,
all timbered, running along the
ledge from the bottom of the wing,
S. $64^{\circ} 40' E$. Value \$6000.-

A tunnel 4×6 ft. 100 ft. long in
rock, the mouth of which bears
S. $67^{\circ} E$. $4\frac{1}{4}$ ft. from init. mon.
course S. $65^{\circ} 10' E$. Value \$750.-

A tunnel 4×6 ft. 150 ft. long in
rock, the mouth of which bears
S. $67^{\circ} 20' E$. 489.25 ft. from init.
mon. course S. $68^{\circ} 30' E$.

Value \$1000.-

An steam hoist and boiler, and
in a frame building, the north
west cor. of which bears S. $66^{\circ} 50' E$.
from init. mon. 102⁵² feet distant.

Value \$2000.-

There are no other improve-
ments upon this lode.

Measurements

The survey was made with
a Heller and Brightley transit,
with color attachment.

The courses were deflected from
the true Meridian, as deter-
mined by color observations.

The distances were measured

with a rope & steel chain.

Kingman April 22nd 1895

O. F. Keenecel.

U.S. Deputy Min.
Inspector.

FINAL OATHS FOR SURVEYS.

LIST OF NAMES.

A list of the names of the individuals employed by O. F. Ruencer
 United States Deputy Mineral Surveyor, to assist in running, measuring, and marking the lines
 corners and boundaries described in the foregoing field notes of the survey of the mining claim
 of The Ninety Three Mining Co
 known as the Buckeye Mine
 and showing the respective capacities in which they acted.

James Rowel, Chainman.
J. B. Davis, Chainman.
 _____, Axman.
Geo. W. Dyke, Flagman.

FINAL OATHS OF ASSISTANTS.

We James Rowel J. B. Davis
 and Geo. W. Dyke, do solemnly swear that we assisted O. F. Ruencer
 _____, United States Deputy Mineral Surveyor, in marking the corners and
 surveying the boundaries of the mining claim of Ninety Three Mining Co
 _____, known as the Buckeye
Mine, represented
 in the foregoing field notes as having been surveyed by said deputy mineral surveyor and under
 his direction; and that said survey has been in all respects, to the best of our knowledge and
 belief, faithfully and correctly executed, and the corner and boundary monuments established
 according to law and the instructions furnished by the United States Surveyor-General for
Arizona.

James Rowel, Chainman.
J. B. Davis, Chainman.
 _____, Axman.
George W. Dyke, Flagman.

Subscribed and sworn to by the above-named persons before me
 this 6th day of Apr, 18 95

L. O. Cour Clerk San Jose
for Mohan Co
By J. M. Smith



(4-686.)

FINAL OATH OF U. S. DEPUTY MINERAL SURVEYOR.

I, O. F. Keencer, U. S. Deputy Mineral Surveyor, do solemnly swear that, in pursuance of instructions received from the United States Surveyor General for Arizona, dated Feb. 11th, 1895; I have, in strict conformity to the laws of the United States, the official regulations and instructions thereunder, and the instructions of said Surveyor General, faithfully and correctly executed the survey of the Mining Claim of The Ninety Three Mining Company, known as the Buckeye Lode, situate in Wallapai Mining District, Mohave County, Arizona, in Section 18, Township No. 20 N., Range No. 17 W. and designated as Survey No. 1165, as represented in the foregoing field notes, which accurately show the boundaries of said mining claim as distinctly marked by monuments on the ground, and described in the attached copy of the location certificate, which was received by me from the Surveyor General with said instructions, and that all the corners of said survey have been established and perpetuated in strict accordance with the law, official regulations and instructions thereunder; and I do further solemnly swear that the foregoing are the true and original field notes of said survey and my report therein, and that the labor expended and improvements made upon said mining claim by claimant or its grantors are as therein fully stated, and that the character, extent, location and itemized value thereof are specified therein with particularity and full detail, and that no portion of said labor or improvements so credited to this claim has been included in the estimate of expenditures upon any other claim.

O. F. Keencer
U. S. Deputy Mineral Surveyor.

Subscribed and sworn to by the said O. F. Keencer
U. S. Deputy Mineral Surveyor, before me L. O. Corran, Clerk
of the District Court, this 22nd
day of April, 1895.

L. O. Corran
Clerk of the Dist. Court.
Mohave County, Arizona.



Affidavit of Five Hundred Dollars Improvements.

We James Rowl and J B Davis

of lawful age, being first duly sworn according to law, depose and say: that we are acquainted with the Duckeye mining claim, situated in Wallapai Mining district, Mohave County, Arizona Territory, for which The Nancy Ann Mining Co through its Atty J M Murphy have made application for survey prior to application for patent under the provisions of the Act of Congress, approved May 10, 1872; and that the labor done and improvements made thereon by the applicant and its grantor exceed Five Hundred Dollars in value, and further that we are not personally interested in said mine.

James Rowl
J. B. Davis

TERRITORY OF ARIZONA,
County of Mohave } ss.

SWORN to and subscribed before me, this
6th day of April 1895

L O Cowen Clerk Just Court
for Mohave Co
B J M Gerritt Svy



Notice of Location Abstract of ~~Little~~ of Buckeyes Mining Claim.

Notice of Location

Know all men by these presents, That we the undersigned have this day located fifteen hundred (1500) linear feet of this vein or lode bearing precious metals with all dips, spur angles and variations, with surface ground three hundred (300) feet on each side of the center of vein, with all mineral deposits contained therein and all timber growing within the limits of said claim and all water and water privileges thereon or appurtenant thereto, under and according to the provisions of the United States mining laws under which it is located. This claim commences at this monument and notice placed upon the ledge and runs fifteen hundred (1500) feet in a southerly direction along the ledge. The exterior boundaries are as follows, to wit:

Commencing at a monument and notice placed upon the ledge and running three hundred (300) feet in an Easterly direction to monument of stone

12

at N. E. corner of claim, thence in a southerly direction parallel with the ledge fifteen hundred (1500) feet to monument of stone at S. E. corner of claim thence at right angles across the ledge in a westerly direction six hundred (600) feet to monument of stone at S. W. corner of claim, thence in a northerly direction parallel with the ledge fifteen hundred (1500) feet to monument of stone at N. W. corner of claim, thence at right angles across the ledge in an easterly direction three hundred (300) feet to monument upon the ledge and place of beginning.

This ledge may be more generally described as situated about one a quarter miles North East of the Town of Mineral Park, and is the first south extension of the White Metal ^{mine} and was formerly known as the Josephine Mine in Yavapai Mining District Mohave County, Arizona Territory and shall be known as the Buckeye Mining claim.

Dated on the ground this 3rd day of January 1893

Witness: E. F. Thompson
Charles Harding Park J. M. Murphy

Mohave County Mines Blanks - North End Location

Recorded at the request of John M. Murphy, January 5th A.D. 1893 at 30 minutes past Six o'clock P.M.

J. W. Morgan,
County Recorder.

Territory of Arizona } ss
County of Mohave }

I L. O. Coran, County Recorder of Mohave County, Arizona Territory do hereby certify that the above and foregoing is a true and correct copy of the Buckeye Mining Location Notice as Recorded in Book L at Page 57. Mining Records of Mohave County.

In witness whereof I have hereunto set my hand and seal this 5th day of January 1895.

L. O. Coran
County Recorder

Rural Lode Unsurveyed

Surveyed April 4-5-6. 1895
by

A.F. Huencer - U.S. Deputy Min.
Surveyor

To Cor. Sec. 18-19-24-13. Twp. 23. N. R. 17 and 18. W. 10
S. 20° 40' W. 4557.60'

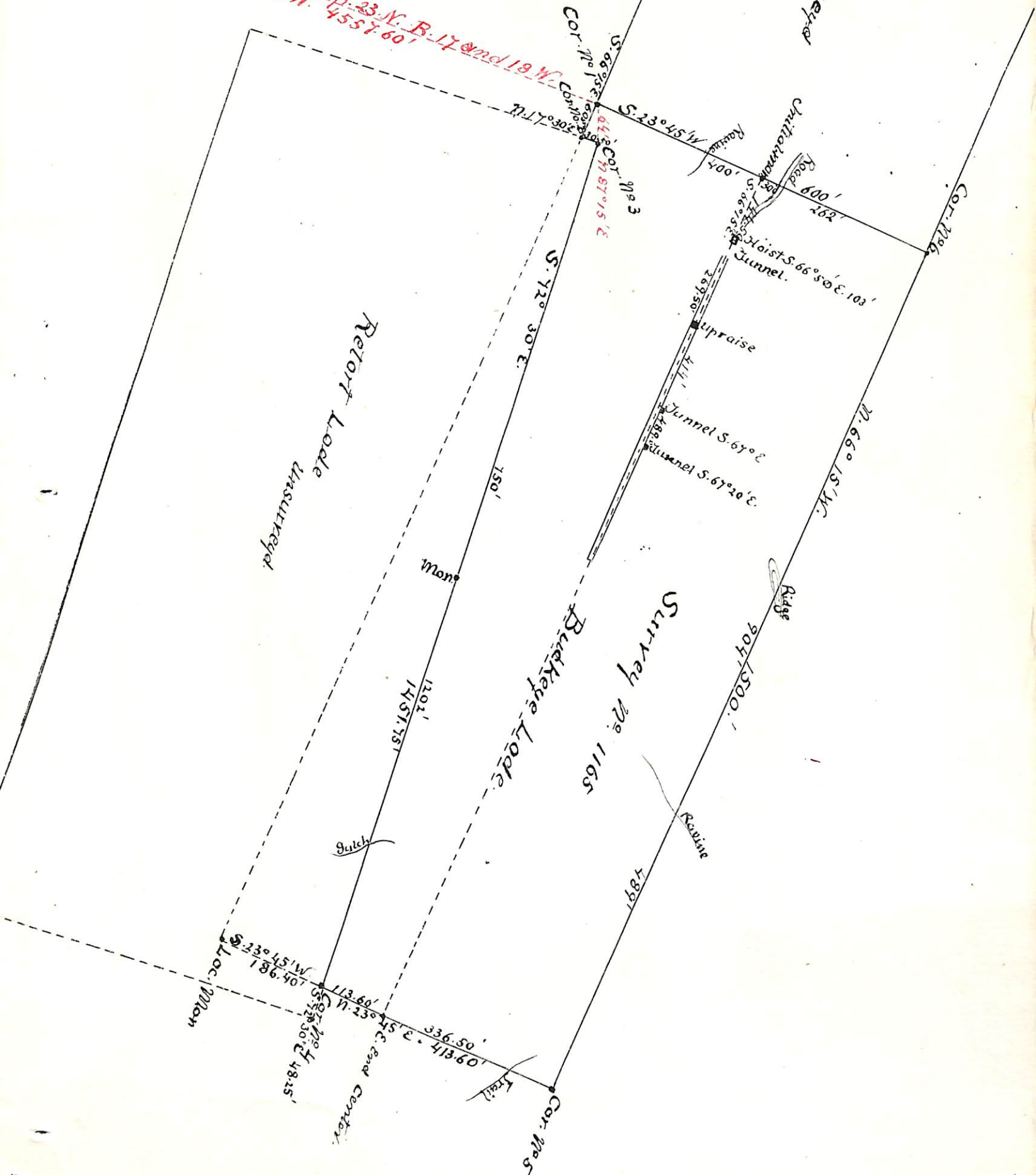

(4-687.)

Surveyor General's Certificate of Approval of Field Notes and Survey of Mining Claim.

Department of the Interior,

Office of U. S. Surveyor General,

Tucson, Arizona

August 12th, 1895.

I, U. S. Surveyor General for *District of Arizona*,
do hereby certify that the foregoing and hereto attached Field Notes and Return of the
Survey of the Mining Claim of *The Ninety Three Mining Co.*

_____ , known as the

Buckeye Mine

situate in *Wallapai* mining district,

Mohave County, *Arizona*

in Section *18*, Township No. *23 N.*, Range No. *17 W.*

_____, designated as Survey No. *1165*

executed by *O. F. Kuenzer*, U. S. Deputy Mineral

Surveyor, *April 4-6th*, 1895, under my instructions dated

February 11th, 1895, have been critically examined and the

necessary corrections and explanations made, and the said Field Notes and Return, and

the Survey they describe, are hereby approved. A true copy of the copy of the location

certificate, filed by the applicant for survey is included in the field notes.

L. H. Manning

U. S. Surveyor General for *Arizona*

o G-162

UNITED STATES DEPARTMENT OF THE INTERIOR 9605 (956)
BUREAU OF LAND MANAGEMENT M.S. 1165
ARIZONA STATE OFFICE

NOTICE OF CANCELLATION OF MINERAL SURVEY

The Buckeye lode, Mineral Survey No. 1165, located in section 18, Township 23 North, Range 17 West, Gila and Salt River Meridian, Arizona, is hereby canceled.

This claim has not been filed with the Arizona State Office, Bureau of Land Management, in accordance with Section 314, 90 STAT. 2769, (43 U.S.C. 1744).

This cancellation was necessitated to clear the record.

The Mineral Survey Plat should be noted as follows:

"Buckeye lode, M.S. 1165 was canceled June 27, 2012, by memo 9605 (956) M.S. 1165, which is now a part of the original field notes."

June 27, 2012
Date



Chief Cadastral Surveyor of Arizona