

MS.

0

1

1

6

6

Area checked
right

(4-683.)

Mineral Survey No. 1166

Lot No. _____

Prescott ~~Wita~~ Land District.

FIELD NOTES

OF THE SURVEY OF THE MINING CLAIM OF

William A. Clark
and Joseph L. Giroux

KNOWN AS THE

South Plat

Verde Mining District,
Yavapai County, Arizona
Section _____, Township 15N, Range 3E

Surveyed under instructions dated February 7, 1895,
by Charles H. Lee,
U. S. Deputy Mineral Surveyor.

Claim located August 2nd, 1894.

Survey commenced May 15th, 1895.

Survey completed May 16th, 1895.

o 6-160

Address of Claimants
W. J. Secoy, atty in fact, for
William A. Clark & Joseph L. Giroux
Jerome,
Yavapai County
Arizona

PRELIMINARY OATHS OF ASSISTANTS IN SURVEY OF MINING CLAIM.

WE, John J. Conway and Adolphus Marcotte,
do solemnly swear that we will well and faithfully execute the duties of chain carriers;
that we will level the chain upon even and uneven ground and plumb the tally-pins,
either by sticking or dropping the same; that we will report the true distance to all
notable objects, and the true length of all lines that we assist in measuring, to the best
of our skill and ability, and in accordance with instructions given us, in the survey of
the Mining Claim of William A. Clark and
Joseph L. Giroux, known as the
South Plat
situate in Verde mining district,
Yavapai County, Arizona,
in Section _____, Township No. _____, Range No. _____.

John J. Conway, Chainman.
Adolphus Marcotte, Chainman.

Subscribed and sworn to by the above named persons before
me this 15 day of May, 1895

Walter E. Miller
N. P.

I, Adolphus Marcotte, do solemnly swear that I will well and
truly perform the duties of axeman, in the establishment of corners and other duties,
according to instructions given me and to the best of my skill and ability, in the survey
of the Mining Claim of William A. Clark and
Joseph L. Giroux
known as the South Plat
more fully described in the preceding affidavit.

Adolphus Marcotte, Axeman.

Subscribed and sworn to by the said Adolphus
Marcotte before me this 15th day of
May, 1895

Walter E. Miller
N. P.

I, _____, do solemnly swear that I will
well and truly perform the duties of flagman, in the establishment of corners and other
duties, according to instructions given me and to the best of my skill and ability, in the
survey of the Mining Claim of _____
known as the _____,
more fully described in the preceding affidavit.

_____, Flagman.

Subscribed and sworn to by the said _____
before me this _____ day of _____,
18 _____.

Survey No. 1166

South Plat Lode

Beginning at cor. No 1 identical with cor. No. 1 of the location.

A stone 6x8x24 ins. set 1 ft in the ground with mound of stone marked + $\frac{1}{1166}$ So. P.

A rock in place marked +B.R. $\frac{1}{1166}$ So. P. bears N. 13° E 14.4 ft.

Thence S. 47° 23' W.

Var. 14° E.

1362.61 To cor. No. 2

A rock in place 12x15x8 ins. above surface, with mound of stone, marked + $\frac{2}{1166}$ So. P., whence cor. No 2 of the location bears S 47° 23' W 138.1 ft.

A rock in place marked +B.R. $\frac{2}{1166}$ So. P. bears S 47° 23' W 68.1 ft.

U. S. M. M. No. 2 bears S 53° 42' W 4248.08 ft.

Thence N 12° 27' W

Var. 14° E

300

No 518.

Intersect line 2-3 Silver Plate lode at S. 0° 51' ^{N. 0° 51' E.} W 477.47 ft from Cor. No. 3

594

To cor. No. 3

A stone 6x8x25 ins. set 1 ft in the ground with mound of stone marked + $\frac{3}{1166}$ So. P., whence a cross chiseled on rock in place marked B.R. $\frac{3}{1166}$ So. P. bears S 71° 41' W 121.5 ft.

Cor. No 3 of the location bears S 47° 23' W 68.1 ft.

Thence N. 47° 23' E

Var. 13° 40' E.

93.18

Intersect line 2-3 Silver Plate lode at S. 0° 51' W. 359.30 from Cor. No 2.

1062

To ravine, bears N.

1362.61

To cor. No 4 identical with cor. No 4 of the location

A stone 7x8x24 ins. set 1 ft. in ground with mound of stone, marked + $\frac{4}{1166}$ So. P., whence a rock in place marked B.R. $\frac{4}{1166}$ So. P. bears S 55° 30' W 17 ft.

Thence S. 12° 27' E

Var. 14° E

- 286 To center of shaft 4x6 ft. 5 ft deep.
- 294 To Discovery Monument.
- 594 To cor. No 1 and place of beginning

Area

Total area of South Plat 16.06 acres

Less area in conflict

with Sur No 1155 .27 acres

Net area of South Plat Lode 15.79 acres

Right
Checked

Location

This claim is located in the Verde Mining District Yavapai County Arizona on unsurveyed Government land and about four and one half miles south of the town of Jerome

Expenditure of Five Hundred Dollars, I certify the value of the labor and improvements upon this claim placed thereon by the claimants and their grantors is not less than five hundred dollars, and that said improvements consist of

A shaft 4x6 ft. 5 ft deep in rock which bears from cor No 4 S 12° 27' E 286 ft	Value	\$40.00
--	-------	---------

A shaft 4x6 ft. 6 ft deep in rock, bears from cor No 1 N 21° W 268 ft	Value	\$48.00
---	-------	---------

A shaft 6x6 ft. 4 ft deep in rock bears from Cor. No. 1 N 28° 50' W 255 ft.	Value	\$32.00
---	-------	---------

An open cut 14 ft long and 5 ft wide in rock, bears from Cor. No 1 N 67° 20' W 325 ft	Value	\$70.00
---	-------	---------

A Tunnel 4½ x 6½ ft and 25 ft long in rock bears from Cor. No 1 N 67° 20' W 325 ft	Value	\$250.00
--	-------	----------

A shaft 5x5 ft, and 5 ft deep in rock
bears from Cor. No 3 S 81° 15' E 213 ft

Value \$40.00

A shaft 4½ x 18 ft, 8 ft deep in rock
bears from Cor. No. 3 N 80° 09' E 100.5 ft

Value \$192.00

Instruments

The survey was made with a
Buff & Berger Transit No 1482
The courses were deflected from
the true meridian as determined
by stellar observation.

The distances were measured
with a 50 ft steel tape and a
50 ft chain compared with the former

Charles H. Lee
U.S. Dep. Min^{er} Surveyor

Prescott Arizona
May 21st 1895

FINAL OATHS FOR SURVEYS.

LIST OF NAMES.

A list of the names of the individuals employed by Charles H. Lee
 United States Deputy Mineral Surveyor, to assist in running, measuring, and marking the lines
 corners and boundaries described in the foregoing field notes of the survey of the mining claim
 of William A. Clark and Joseph L. Giroux
 known as the South Plat
 and showing the respective capacities in which they acted.

John J. Conway, Chainman.
Adolphise Marcotte, Chainman.
Adolphise Marcotte, Axman.
 _____, Flagman.

FINAL OATHS OF ASSISTANTS.

We, John J. Conway
 and Adolphise Marcotte, do solemnly swear that we assisted Charles
H. Lee, United States Deputy Mineral Surveyor, in marking the corners and
 surveying the boundaries of the mining claim of William A. Clark
and Joseph L. Giroux
 _____, known as the South Plat
 _____, represented
 in the foregoing field notes as having been surveyed by said deputy mineral surveyor and under
 his direction; and that said survey has been in all respects, to the best of our knowledge and
 belief, faithfully and correctly executed, and the corner and boundary monuments established
 according to law and the instructions furnished by the United States Surveyor-General for
Arizona

John J. Conway, Chainman.
Adolphise Marcotte, Chainman.
Adolphise Marcotte, Axman.
 _____, Flagman.

Subscribed and sworn to by the above-named persons before me
 this 16th day of May, 1893

Walter C. Miller
JP.

FINAL OATH OF U. S. DEPUTY MINERAL SURVEYOR.

I, Charles H. Lee, U. S. Deputy Mineral Surveyor, do solemnly swear that, in pursuance of instructions received from the United States Surveyor General for Arizona, dated February 7th, 1895, I have, in strict conformity to the laws of the United States, the official regulations and instructions thereunder, and the instructions of said Surveyor General, faithfully and correctly executed the survey of the Mining Claim of William A. Clark and Joseph L. Giroux, known as the South Plat, situate in Verde Mining District, Yavapai County, Arizona, in Section _____, Township No. _____, Range No. _____, and designated as Survey No. 1166, as represented in the foregoing field notes, which accurately show the boundaries of said mining claim as distinctly marked by monuments on the ground, and described in the attached copy of the location certificate, which was received by me from the Surveyor General with said instructions, and that all the corners of said survey have been established and perpetuated in strict accordance with the law, official regulations and instructions thereunder; and I do further solemnly swear that the foregoing are the true and original field notes of said survey and my report therein, and that the labor expended and improvements made upon said mining claim by claimant or their grantors are as therein fully stated, and that the character, extent, location and itemized value thereof are specified therein with particularity and full detail, and that no portion of said labor or improvements so credited to this claim has been included in the estimate of expenditures upon any other claim.

Charles H. Lee
U. S. Deputy Mineral Surveyor.

Subscribed and sworn to by the said Charles H. Lee
U. S. Deputy Mineral Surveyor, before me D. F. Mitchell
a Notary Public — this 22nd
day of May — 1895.

D. F. Mitchell
Notary Public



Affidavit of Five Hundred Dollars Improvements.



We John J. Conway and Adolphus Marcotte
of lawful age, being first duly sworn according to law, depose and say: that we are acquainted
with the South Plat mining claim, situated in
Verde Mining district, Yavapai County,
Arizona Territory, for which William A. Clark and
Joseph L. Giroux
have made application for survey prior to application for patent under the provisions of the
Act of Congress, approved May 10, 1872; and that the labor done and improvements made thereon
by the applicants and their grantors exceed Five Hundred Dollars in value, and further
that we are not personally interested in said mine.

John J. Conway
Adolphus Marcotte

TERRITORY OF ARIZONA,
County of Yavapai } ss.

SWORN to and subscribed before me, this

16 day of May 1895
Walter Miller
JP.

South Plat.

Notice of Location.

Know all men by these Presents;--

That I the undersigned, have this day Located Fifteen Hundred (1500) linear feet of this vein or lode, bearing precious metals, with all dips, spurs, angles and variations, with surface ground Three Hundred (300) feet on each side of the center of vein, with all Mineral Deposits contained therein, and all Timber growing within the limits of said claim, and all Water and Water Privileges thereon or appurtenant thereto, under and according to the provisions of the Mining Laws of the United States, under which it is Located.

This claim commences at this Monument and Notice placed upon the ledge and runs Fifteen Hundred (1500) feet in a Southerly ^{west} direction along the ledge.

The Exterior boundaries are as follows, viz;

COMMENCING at this Monument and Notice and running Three Hundred (300) feet in an South Easterly direction to monument of stone at N.E. corner of claim; thence in a South Westerly direction parallel with the ledge Fifteen Hundred (1500) feet to monument at S.E. corner of claim; thence at right angles across the ledge in a South Westerly direction Six Hundred (600) feet to monument at S.W. corner of claim; thence parallel with the lode in a North Easterly direction Fifteen Hundred (1,500) feet to monument at N.W. corner of claim; thence at right angles across the ledge in an South Easterly direction Three Hundred (300) feet to monument upon the ledge and place of beginning.

This ledge may be more generally described as situated about 1500 feet in a Easterly direction from the N.E. corner of the Silver Plate situated on the end of a ridge facing Haskell & Kirwagen ranch, the south west boundary line of this claim adjoins the east side line of Silver Plate in Verde Mining District, Yavapai County, Arizona Territory, and shall be known as the S O U T H P L A T Mining Claim.

Dated on the ground this 2nd. day of August 1894.

JOSEPH L. GIROUX.

Recorded at request of J.L. Giroux, Sept., 24 "A.D. 1894, at 9 o'clock A.M. in Book 38 of Mines, page 222, Records of Yavapai County Arizona.

By J.M. Watts,
Deputy.

(Seal.)

Alex. O. Brodie,
County Recorder.

TERRITORY OF ARIZONA, §
 § ss;
County of Yavapai. §

I, F.A. Tritle, County Recorder in and for said County and Custodian of the Records thereof do hereby certify that the above and foregoing is a full, true and correct copy of the Notice of Location of the SOUTH PLAT Mining Claim as the same appears of record in Book 38 of Mines page 222, Records of Yavapai County Arizona.

Given under my hand and Seal of Office this 12th day of January 1895.

F. A. Tritle

County Recorder.

GILA LAND DISTRICT

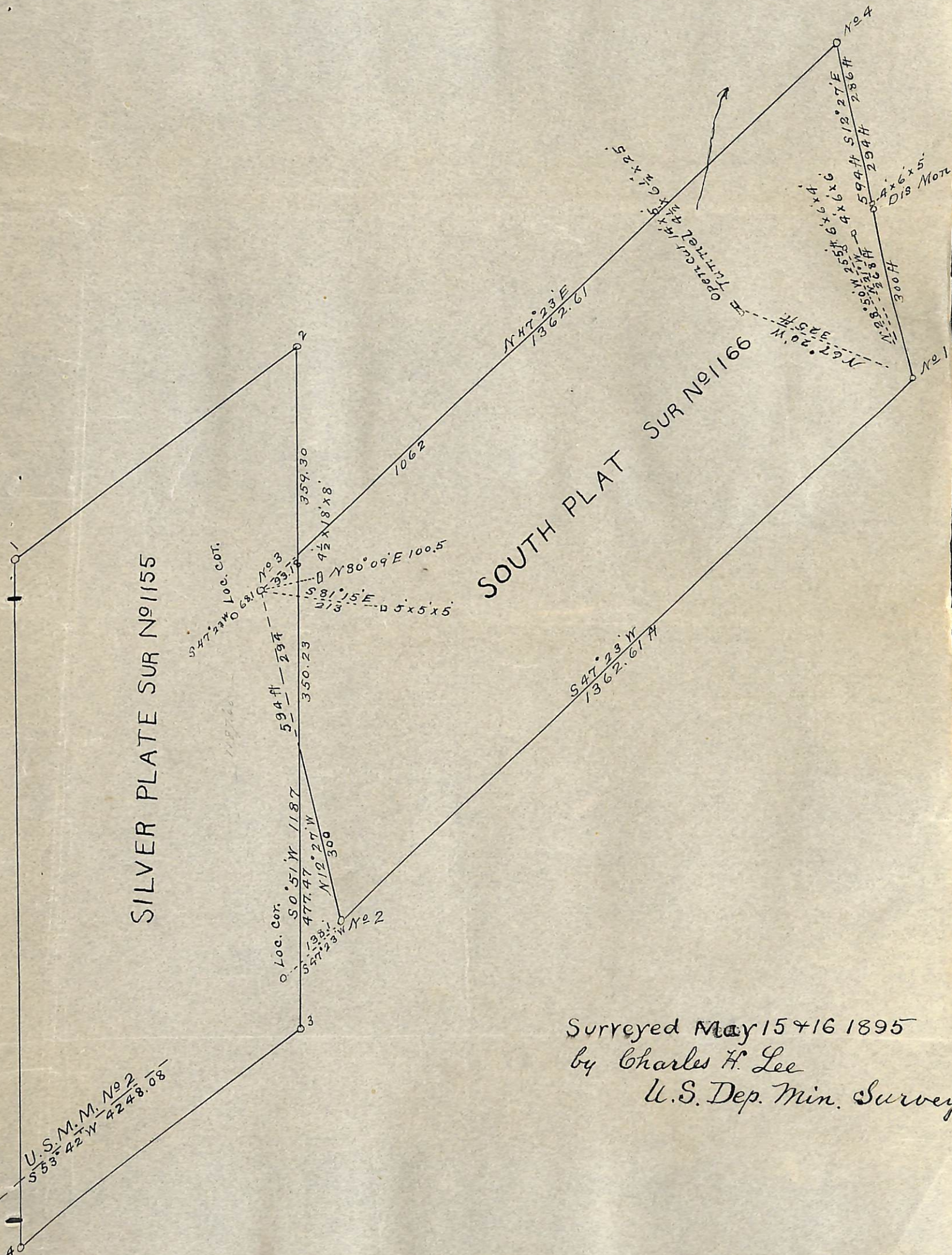

Surveyed May 15 & 16 1895
 by Charles H. Lee
 U.S. Dep. Min. Survey

(4-687.)

Surveyor General's Certificate of Approval of Field Notes and Survey of Mining Claim.

Department of the Interior,

Office of U. S. Surveyor General,

Tucson, Arizona

August 27, 1895.

I, U. S. Surveyor General for District of Arizona,

do hereby certify that the foregoing and hereto attached Field Notes and Return of the

Survey of the Mining Claim of William A. Clark and

Joseph L. Giroux

_____ , known as the

South Plat

situate in Verde mining district,

Yavapai County, Arizona

in Section _____, Township No. _____, Range No. _____

_____ , designated as Survey No. 1166

executed by Charles H. Lee, U. S. Deputy Mineral

Surveyor, May 15-16, 1895, under my instructions dated

February 7, 1895, have been critically examined and the

necessary corrections and explanations made, and the said Field Notes and Return, and

the Survey they describe, are hereby approved. A true copy of the copy of the location

certificate filed by the applicant for survey is included in the field notes.

Geo. H. Manning

U. S. Surveyor General for Arizona.

o 6-162