

MS.

0

1

1

7

3

(4-683.)

Mineral Survey No. 1173

Lot No. _____

Prescott

Land District.

FIELD NOTES

OF THE SURVEY OF THE MINING CLAIM OF

M. D. Shelton and J. S. Prover

KNOWN AS THE

Cureka Lode

Walker

Mining District,

Yavapai

County, Arizona

Section unsurveyed Township 12 N, Range 11 W. 1 S. & 12 W. 1 S.

Surveyed under instructions dated April 5th, 1895

by E. C. Rabbitt,

U. S. Deputy Mineral Surveyor.

Claim located January 4th, 1895

Survey commenced April 24th, 1895

Survey completed April 24th, 1895

o 6-160

9020 b-3 m

R. H. Burmaster, agent

Prescott

Arizona

PRELIMINARY OATHS OF ASSISTANTS IN SURVEY OF MINING CLAIM.

We, H. W. Dyer and _____, do solemnly swear that we will well and faithfully execute the duties of chain carriers; that we will level the chain upon even and uneven ground and plumb the tally-pins, either by sticking or dropping the same; that we will report the true distance to all notable objects, and the true length of all lines that we assist in measuring, to the best of our skill and ability, and in accordance with instructions given us, in the survey of the Mining Claim of M. D. Shelton and J. P. Prower

_____ known as the S. C. Europa Lode situate in Walker mining district, Yavapai County, Arizona, in Section unnumbered Township No. _____, Range No. _____.

H. W. Dyer _____, Chainman.
_____, Chainman.

Subscribed and sworn to by the above-named persons before me this 24th day of April, 1895

J. A. Little J. Notary Public
Yavapai County, Arizona

I, _____, do solemnly swear that I will well and truly perform the duties of axeman, in the establishment of corners and other duties, according to instructions given me and to the best of my skill and ability, in the survey of the Mining Claim of _____

known as the _____, more fully described in the preceding affidavit.

_____, Axeman.

Subscribed and sworn to by the said _____ before me this _____ day of _____, 18 _____.

I, _____, do solemnly swear that I will well and truly perform the duties of flagman, in the establishment of corners and other duties, according to instructions given me and to the best of my skill and ability, in the survey of the Mining Claim of _____

known as the _____, more fully described in the preceding affidavit.

_____, Flagman.

Subscribed and sworn to by the said _____ before me this _____ day of _____, 18 _____.

Feet Sur. No. 1173
Cusack Lode

Beginning at Cor. No. 1

Identical with location corner, a granite stone 30x24x10 ins set 18 ins in the ground, with mound of stones, chiseled 1/1173, whence the S.E. Cor. bears S 27° 23' E 959.75 ft. Mer. bears N 48° 4' E 5074.5 ft.

Cor. No. 4 Sur. No. 1146 Pine Mountain lode C.W. Ellis claimant bears N 27° 23' E 959.75 ft.

An oak tree 10 ins dia. flayed and marked B.S. 1/1173 bears N 76° 05' W 299 ft.

Thence S 46° 06' E

301.44 To location monument

337 Road 10 ft wide corner S 55° W

602.88 To Cor. No. 2,

a porphyry stone 28x12x10 ins set 18 ins in the ground with mound of stones, chiseled 2/1173, whence a pine tree 30 ins dia. flayed and marked B.S. 2/1173 bears N 27° 14' E 67.15 ft.

Location corner bears S 46° 06' E 10 ft.

Thence S 53° 54' W

1411.96 To Cor. No. 3

A granite stone 30x10x8 ins set 18 ins in the ground with mound of stones, chiseled 3/1173 whence a pine tree 10 ins dia flayed and marked B.S. 3/1173 bears N 33° 49' W 19.36 ft.

Location corner bears S 53° W 15 ft.

Thence N 46° 06' W

494.52 To Cor. No. 4, identical with location corner, x chiseled on top of a granite boulder 2 1/2 ft high 3x3 ft in place, chiseled 4/1173 whence a pine tree 10 ins dia flayed and marked B.S. 4/1173 bears N 45° 01' W 13.3 ft.

4
2

feet Thence N 49° 30' 20" E
1397.95 to Cor. No. 1 the place of beginning.

Variation at all corners 13° 30' E

Area

Total and net area of claims = 17.524 acres.

Location

This claim is situated in unincorporated
Twp. 12 S. R. 1 W. Gila & Salt River Mer.

Expenditure of Five Hundred Dollars.
I certify that the value of the labor
and improvements upon this claim
placed there on by the claimants and
their grantors is not less than five
hundred dollars and that said im-
provements consist of a shaft 40 ft
deep 3x6 ft, timbered which bears from
Cor. No. 1 S 15° 13' E 280 ft. Value = \$400⁰⁰

A shaft 30 ft deep 6x3 ft, timbered
which bears from Cor. No. 1, S 1° 40' W 435 ft
Value = \$300⁰⁰

A shaft 25 ft deep, 6x3 ft, timbered which
bears from Cor. No. 1 S 5° 53' W 482 ft.
Value \$250⁰⁰

The discovery shaft, on the vein 60 ft deep,
3x6 ft timbered which bears from Cor. No.
1 S 12° 52' W 502.5 ft. Value = \$600⁰⁰

An open cut 140 ft long 6 ft deep 4 ft wide
courses from mouth to face S 33° W, the face of
which bears from Cor. No. 1 S 22° 15' E 238 ft
Value = \$200⁰⁰

An open cut 250 ft long, 7 ft deep 4 ft wide
courses from mouth to face S 41° W, the
mouth of which bears from Cor. No. 1
S 22° 15' E 305.5 ft. Value = \$300⁰⁰

An open cut 25 ft long 5 ft deep 4 ft wide
courses from mouth to face N 45° E, the face
of which bears from Cor. No. 1 S 23° 10' W
653 ft. Value \$50⁰⁰

An open cut 25 ft long, 7 ft deep, 4 ft wide course from mouth to face $N 45^{\circ} W$, the face of which bears from Cor. No. 1 $S 25^{\circ} 33' W$ 652 ft. Value = \$50⁰⁰

A shaft 25 ft deep 4x7 ft, which bears from Cor. No. 1 $S 29^{\circ} 49' W$ 896 ft. Value = \$200⁰⁰

An open cut 85 ft long 6 ft deep 5 ft wide course from mouth to face $S 43^{\circ} W$ the mouth of which bears from Cor. No. 1 $S 24^{\circ} 51' W$ 1062 ft. Value \$100⁰⁰

Other Improvements

none

Instrument

The survey was made with a Buffs Berger mountain transit. The courses were deflected from the true meridian as determined by solar observations. The distances were measured with a 500 ft steel tape.

E. C. Rabbit
Dep U. S. Miner.

April 24th 1845

Notice of Location of the Eureka Lode, ledge or claim, containing 20, ⁶⁶/₁₀₀ acres, and located as a gold and silver quartz bearing lode, ledge or claim.

I the undersigned claim for mining purposes, one claim of (1500) one thousand and five hundred feet in length on this lode or ledge and (600) six hundred in width or (300) three hundred feet on each side of the middle of the vein, and all valuable mineral deposits contained within the lines of said claim, with all dips, spurs and angles, and all timber growing within the limits of said claim, and all water and water privileges thereon or appurtenant thereto under and according to the provisions of an Act of Congress, approved May 10th 1872, entitled "An Act to promote the development of the Mining Resources of the United States".

This claim commences at this notice which is posted in a conspicuous place and at the beginning of said claim, and is running (300) three hundred feet in a Northerly direction or nearly so, to a small stake and 2" pine tree; thence (1500) one thousand and five hundred feet in a south-westerly direction or nearly so to a monument, thence (600) six hundred in a south easterly direction or nearly so, to a marked tree and monument, thence (1500) one thousand five hundred feet in a northerly direction or nearly so, to a monument, thence (300) three hundred feet in a north westerly direction or nearly so, to the place of beginning, which is situated about 400 yds., from the junction of Rich Gulch, and "Lynx Creek", direction a little south of west, and about 150 yds., to the South of Rich Gulch, at a stake and 2- pine trees.

Said claim shall be known as the EUREKA lode, ledge or claim and is situated on what is commonly known as the Eureka Hill, Walkers Quartz Mining District, Yavapai County, Arizona Territory, January 4th A.D. 1875.

C.Y. SHELTON

Received and filed for record January 23rd., 1875, at 9, 1/2 o'clock A.M. at request of C.Y. Shelton, and duly recorded in Book C.3, of Mines, Records of Yavapai County Arizona, at folios 158 & 159.

William Wilkerson

County Recorder.

TERRITORY OF ARIZONA, §

§ss;

County of Yavapai. §

I, F.A. Tritle, County Recorder in and for said County and Custodian of the Records thereof, do hereby certify that I have compared the above and foregoing with, and the same is, a full, true and correct copy of the Notice of Location of the "EUREKA" Mining Claim, as the same appears of record in Book C.3, of Mines at pages 158-159, Records of Yavapai County Arizona.

In Witness Whereof, I have hereunto set my hand and affixed my Official Seal this 20th day of March A.D. 1895.

F. A. Tritle

County Recorder.

FINAL OATHS FOR SURVEYS.

LIST OF NAMES.

A list of the names of the individuals employed by E. C. Babbitt
 United States Deputy Mineral Surveyor, to assist in running, measuring, and marking the lines
 corners and boundaries described in the foregoing field notes of the survey of the mining claim
 of M. D. Shelton and J. S. Power
 known as the Eureka Lode
 and showing the respective capacities in which they acted.

H. H. Dyer , Chainman.
 , Chainman.
 , Axman.
 , Flagman.

FINAL OATHS OF ASSISTANTS.

We, H. H. Dyer
 and E. C. Babbitt, do solemnly swear that we assisted
E. C. Babbitt, United States Deputy Mineral Surveyor, in marking the corners and
 surveying the boundaries of the mining claim of M. D. Shelton and
J. S. Power, known as the
Eureka Lode, represented
 in the foregoing field notes as having been surveyed by said deputy mineral surveyor and under
 his direction; and that said survey has been in all respects, to the best of ^{my} ~~our~~ knowledge and
 belief, faithfully and correctly executed, and the corner and boundary monuments established
 according to law and the instructions furnished by the United States Surveyor-General for
Arizona.

H. H. Dyer , Chainman.
 , Chainman.
 , Axman .
 , Flagman.

Subscribed and sworn to by the above-named persons before me
 this 24 day of April, 1895.

J. A. Tittle Jr.
 Notary Public
 Yavapai County
 Arizona



(4-686.)

FINAL OATH OF U. S. DEPUTY MINERAL SURVEYOR.

I, E. C. Babbitt, U. S. Deputy Mineral Surveyor, do solemnly swear that, in pursuance of instructions received from the United States Surveyor General for Arizona, dated April 5th, 1895, I have, in strict conformity to the laws of the United States, the official regulations and instructions thereunder, and the instructions of said Surveyor General, faithfully and correctly executed the survey of the Mining Claim of M. D. Shelton and J. S. Power, known as the Eureka, situate in Walker Mining District, Yavapai County, Arizona, in Section Unsurveyed Township No. _____, Range No. _____, and designated as Survey No. 1173, as represented in the foregoing field notes, which accurately show the boundaries of said mining claim as distinctly marked by monuments on the ground, and described in the attached copy of the location certificate, which was received by me from the Surveyor General with said instructions, and that all the corners of said survey have been established and perpetuated in strict accordance with the law, official regulations and instructions thereunder; and I do further solemnly swear that the foregoing are the true and original field notes of said survey and my report therein, and that the labor expended and improvements made upon said mining claim by claimant or Their grantors are as therein fully stated, and that the character, extent, location and itemized value thereof are specified therein with particularity and full detail, and that no portion of said labor or improvements so credited to this claim has been included in the estimate of expenditures upon any other claim.

E. C. Babbitt
 U. S. Deputy Mineral Surveyor.

Subscribed and sworn to by the said E. C. Babbitt
 U. S. Deputy Mineral Surveyor, before me J. A. Fide Jr. Notary
Publicly available county Arizona this 24th
 day of April, 1895.

J. A. Fide Jr.
Notary Public



SUR. NO. 1173

Prescott Land District

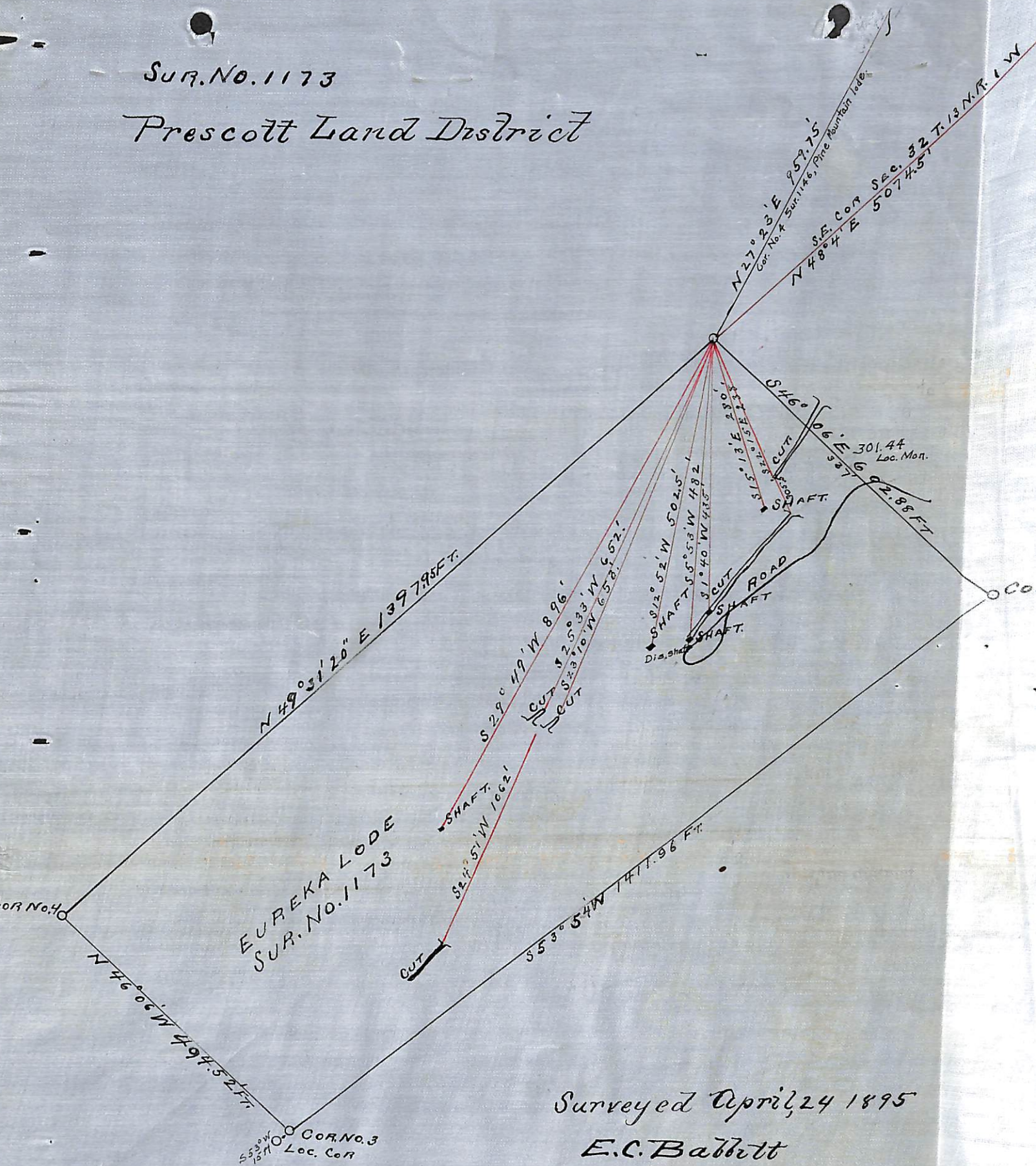

EUREKA LODE
SUR. NO. 1173

Surveyed April, 24 1895
E. C. Babbitt
Dep. U. S. Min. Sur.

SUR. NO. 1173

Prescott Land District

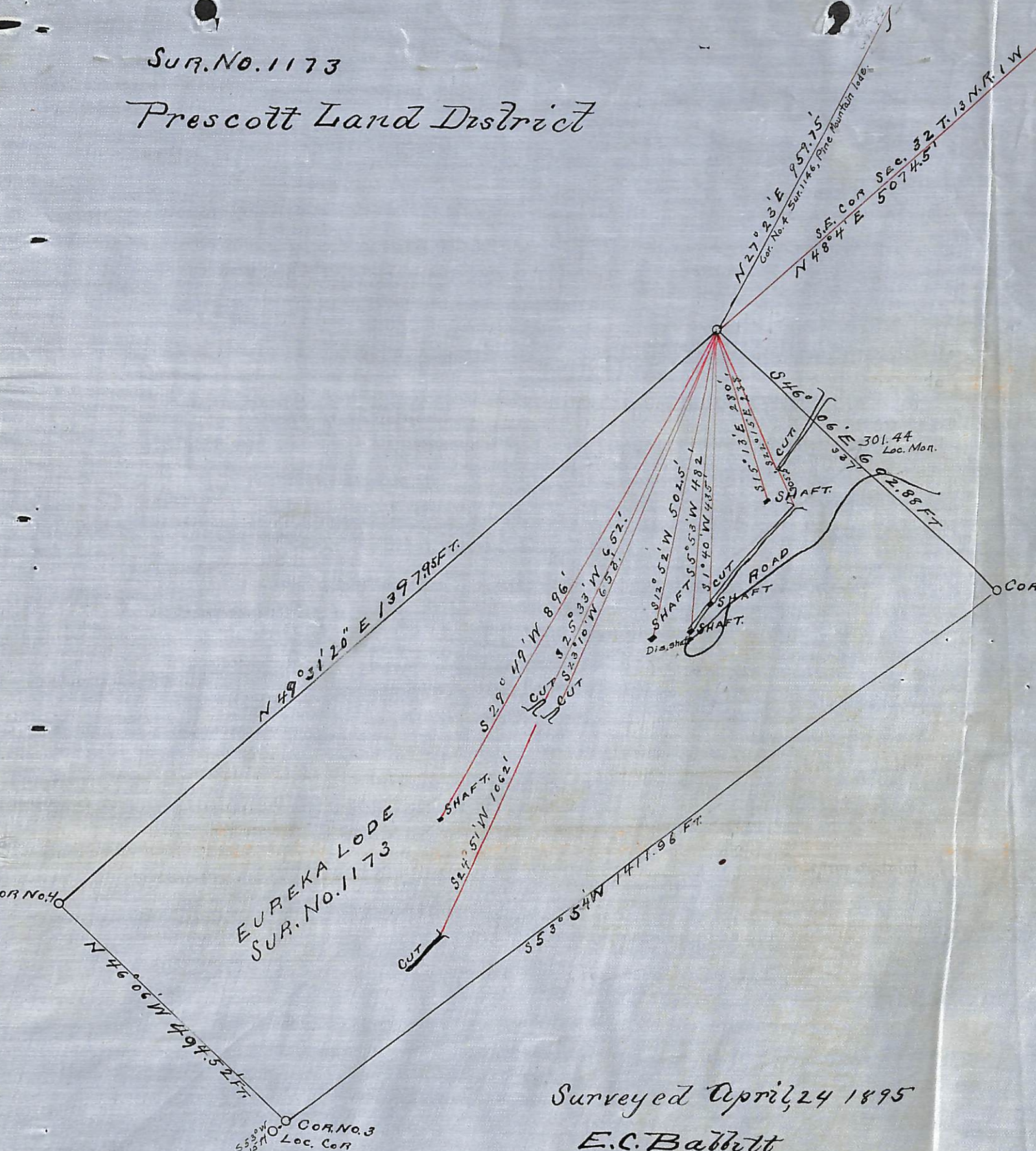

Surveyed April, 24 1895

E.C. Babbitt

Dep. U.S. Min. Sur.

(4-687.)

Surveyor General's Certificate of Approval of Field Notes and Survey of Mining Claim.

Department of the Interior,

Office of U. S. Surveyor General,

Tucson Arizona

August 10th, 1895.

I, U. S. Surveyor General for District of Arizona,

do hereby certify that the foregoing and hereto attached Field Notes and Return of the Survey of the Mining Claim of M. D. Shelton and J. J. Brewer,

J. Brewer, known as the

Eureka Lode

situate in Walker mining district,

Yavapai County, Arizona,

in Section _____, Township No. _____, Range No. _____, designated as Survey No. 1173

executed by E. C. Rabbitt, U. S. Deputy Mineral

Surveyor, April 24th, 1895, under my instructions dated

April 5th, 1895, have been critically examined and the

necessary corrections and explanations made, and the said Field Notes and Return, and

the Survey they describe, are hereby approved. A true copy of the copy of the location

certificate filed by the applicant for survey is included in the field notes.

Sam H. Manning

U. S. Surveyor General for Arizona

o 6-162