

**MS**

**01176**



(4-683.)

Mineral Survey No. 1176

Lot No. \_\_\_\_\_

Prescott

Land District.

### FIELD NOTES

OF THE SURVEY OF THE MINING CLAIM OF

John S. Jones

KNOWN AS THE

Independent No. 2

Big Bend

Mining District,

Javapai

County,

Arizona

Section       , Township 13 N, Range 15 E

Surveyed under instructions dated May 1<sup>st</sup>, 1895

by J. J. Fisher  
U. S. Deputy Mineral Surveyor.

Claim located Jan 1<sup>st</sup>, 1890.

Survey commenced May 8<sup>th</sup>, 1895.

Survey completed May 9<sup>th</sup>, 1895.

o 6-160

Claimants address

John S Jones  
Prescott  
Arizona

8020 b-3 m



# PRELIMINARY OATHS OF ASSISTANTS IN SURVEY OF MINING CLAIM.

We, Enoch Reeves and Anton Johnson,  
do solemnly swear that we will well and faithfully execute the duties of chain carriers;  
that we will level the chain upon even and uneven ground and plumb the tally-pins,  
either by sticking or dropping the same; that we will report the true distance to all  
notable objects, and the true length of all lines that we assist in measuring, to the best  
of our skill and ability, and in accordance with instructions given us, in the survey of  
the Mining Claim of John S. Jones, known as the  
Independent No 2, situated in Big Bay mining district,  
Yavapai County, Arizona Territory,  
in Section 1, Township No. 10 N, Range No. 11 E.

Enoch Reeves, Chairman.  
Anton Johnson, Chairman.

Subscribed and sworn to by the above-named persons before  
me this 8<sup>th</sup> day of May, 1895.

J. W. Perry  
Notary Public.

I, Enoch Reeves, do solemnly swear that I will well and  
truly perform the duties of axeman, in the establishment of corners and other duties,  
according to instructions given me and to the best of my skill and ability, in the survey  
of the Mining Claim of John S. Jones,  
known as the Independent No 2,  
more fully described in the preceding affidavit.

Enoch Reeves, Axeman.

Subscribed and sworn to by the said Enoch Reeves  
before me this 8<sup>th</sup> day of May, 1895.

J. W. Perry  
Notary Public.

I, Anton Johnson, do solemnly swear that I will  
well and truly perform the duties of flagman, in the establishment of corners and other  
duties, according to instructions given me and to the best of my skill and ability, in the  
survey of the Mining Claim of John S. Jones,  
known as the Independent No 2,  
more fully described in the preceding affidavit.

Anton Johnson, Flagman.

Subscribed and sworn to by the said Anton Johnson  
before me this 8<sup>th</sup> day of May, 1895.

J. W. Perry  
Notary Public.



## Survey No 1176

## Independent No 2. Lode

Beginning at initial monument there is set a porphyry stone  $6 \times 8 \times 18$  ins. in ground and surrounded by mon. of stones, stone marked I. M. I. N<sup>o</sup> 2. - 1176

Cor. No III. Lot No 38. Independent Lode bears  $S 1^{\circ} 45' E$  10.5 fut

Elliot's Peak bears  $S 70^{\circ} 45' W$

Sycamore Peak bears  $S 88^{\circ} 10' E$

Thence  $S 22^{\circ} 30' E$

Var.  $14^{\circ} 05' E$

- 35 To wagon road course N. E. T. S. W.  
200 To cor. No 1. the intersection of side line of Palo Alto mining claim, unmined, S. A. Parker claimant (Orig. Loc. mon. bears  $S 22^{\circ} 30' E$  100 fut).  
A porphyry stone  $8 \times 10 \times 2 \times$  ins. set in ground and surrounded by mon. of stones, stone marked I. N<sup>o</sup> 2. 1-1176  
A + on granite rock in place in Tiendaroga gulch bears  $S 23^{\circ} 20' W$  196'  
Rock marked B. R. I. N<sup>o</sup> 2, 1-1176  
Elliot's Peak bears  $S 72^{\circ} W$   
U. S. L. M. at forks of Tiendaroga and Dividing gulches bears  $S 72^{\circ} 28' W$  1923.3

Thence  $N 50^{\circ} E$

Var.  $14^{\circ} 05' E$

- 1500 To cor. No 2.  
A granite stone  $6 \times 12 \times 18$  ins set in ground and surrounded by mon. of stones, stone marked I N<sup>o</sup> 2. 2-1176  
A cross on granite rock in place bears  $N 29^{\circ} 25' E$  415. Rock marked I N<sup>o</sup> 2. 2-1176  
Orig Loc. mon. bears  $N 70^{\circ} E$  273'



## Survey No 1176

## Independent No 2. Lode

Beginning at initial monument when  
is set a porphyry stone  $6 \times 8 \times 18$  ins. in ground  
and surrounded by mon. of stones. Stone  
marked I. M. I. N<sup>o</sup> 2. - 1176

Cor. N<sup>o</sup> III. Lot N<sup>o</sup> 38. Independent lode  
bears  $S 1^{\circ} 45' E$  10.5 fut

Elliots Peak bears  $S 70^{\circ} 45' W$

Sydney Peak bears  $S 88^{\circ} 10' E$

Thence  $S 22^{\circ} 30' E$

Var.  $14^{\circ} 05' E$

- 35 To wagon road curve N. E. T S W  
200 To cor. N<sup>o</sup> 1. the intersection of side  
line of Palo Alto mining claim.  
unnamed, S. A. Parker claimant  
(Orig. loc. mon. bears  $S 22^{\circ} 30' E$  100 fut)  
A porphyry stone  $8 \times 10 \times 2 \times$  ins. set in  
ground and surrounded by mon. of  
stones, stone marked I. N<sup>o</sup> 2. 1-1176  
A + on granite rock in place in  
Ticonderoga gulch bears  $S 23^{\circ} 20' W$  196'  
Rock marked B. R. I. N<sup>o</sup> 2, 1-1176  
Elliots Peak bears  $S 72^{\circ} W$   
U.S. L.M. at forks of Ticonderoga and  
Dundee gulches bears  $S 72^{\circ} 28' W$  1933.3

Thence  $N 50^{\circ} E$

Var.  $14^{\circ} 05' E$

- 1500 To cor. N<sup>o</sup> 2.  
A granite stone  $6 \times 12 \times 18$  ins set in ground  
and surrounded by mon. of stones, stone  
marked I N<sup>o</sup> 2. 2-1176  
A cross on granite rock in place  
bears  $N 29^{\circ} 25' E$  41.5. Rock marked  
I N<sup>o</sup> 2. 2-1176  
Orig loc. mon. bears  $N 70^{\circ} E$  273'



Survey No 1176

Thence N 22° 30' W

Var 14° 05' E

40 To gulch corner N.W. & S.E.

500 To Cor No 3.

A granite stone 8x12x18 ins set in ground and surrounded by mon. of stones, stone marked I No 2. 3-1176

A cross on granite rock in place, marked B.R. I No 2. 3-1176 bears N 23° 20' E 83'

Oriz, Tex. mon. bears N 31° 40' E 117'

Snow Peak bears S 87° 30' E

Thence S 48° 29' W

Var 14° 06' E

300 To gulch, corner N.W. & S.E.

960 To wagon road corner N & S

1513.3 To Cor No 4. Identical with location now.

Corner point on granite ledge 8x15' and 3 feet above ground. When I chiseled a + for corner point and marked I No 2. 4-1176 and along side of + built a mon of stones.

Elliot's Peak bears S 69° 15' W

Smoke stack on hoist of Little Jessie mine bears S 32° 20' W

Thence S 22° 30' E

Var 14° 06' E

258 To south-center end the place of beginning survey of exterior boundaries.

Containing 15.73 acres

Checked Right

Location

This claim is located on unsurveyed land, on the south side of ridge between Chaparral and Tempeverde gulches in Big Bay Mining District, Pinal County, Arizona



## Survey No 1176

## Expenditure of Five Hundred Dollars

I certify that the value of the labor and improvements upon this claim placed thereon by the claimant and his grantors is not less than five hundred dollars and that said improvements consist of.

A Tunnel. No 1 - 4 x 6 feet by 300 long in rock, driven N 50° E, also an approach at right angles to tunnel. 4 x 30 feet 15 foot face. The face of the tunnel bears N 17° 23' W 208' from Cor No 1 -  
 Value \$3000.00

Shaft No 1. 5 x 10 feet 10 feet deep in rock which bears from Cor No 1 -  
 N 32° 33' E 620 feet  
 Value \$100.00

Shaft No 2. 4 x 6 feet 8 feet deep in rock which bears from Cor No 1 -  
 N 39° 58' E 1096 feet  
 Value \$80.00

Tunnel No 2. 3 x 6 feet 50 feet long in rock, the face of which bears from Cor No 1 - N 40° 40' E 1186'  
 Value \$250.00

## Instrument

The survey was made with a Stanley Solar transit. The courses were deflected from the true meridian as determined by solar observations. The distances were measured with a 100 foot steel chain.

J. J. Fisher  
 U. S. Dept Min Serv.

Presented May 11<sup>th</sup> 1895



# FINAL OATHS FOR SURVEYS.

## LIST OF NAMES.

A list of the names of the individuals employed by J. J. Fisher  
 United States Deputy Mineral Surveyor, to assist in running, measuring, and marking the lines  
 corners and boundaries described in the foregoing field notes of the survey of the mining claim  
 of John S. Jones  
 known as the Independent No 2.  
 and showing the respective capacities in which they acted.

- Enoch Reeves, Chairman.
- Anton Johnson, Chairman.
- Enoch Reeves, Axman.
- Anton Johnson, Flagman.

## FINAL OATHS OF ASSISTANTS.

We, Enoch Reeves  
 and Anton Johnson, do solemnly swear that we assisted  
J. J. Fisher, United States Deputy Mineral Surveyor, in marking the corners and  
 surveying the boundaries of the mining claim of John S. Jones

No 2., known as the Independent  
 \_\_\_\_\_, represented  
 in the foregoing field notes as having been surveyed by said deputy mineral surveyor and under  
 his direction; and that said survey has been in all respects, to the best of our knowledge and  
 belief, faithfully and correctly executed, and the corner and boundary monuments established  
 according to law and the instructions furnished by the United States Surveyor-General for

Arizona

- Enoch Reeves, Chairman.
- Anton Johnson, Chairman.
- Enoch Reeves, Axman.
- Anton Johnson, Flagman.

Subscribed and sworn to by the above-named persons before me  
 this 9<sup>th</sup> day of May, 1895

J. A. Perry  
 Notary Public



(4-686.)

FINAL OATH OF U. S. DEPUTY MINERAL SURVEYOR.

I, J. J. Fisher, U. S. Deputy Mineral Surveyor, do solemnly swear that, in pursuance of instructions received from the United States Surveyor General for Arizona, dated May 1<sup>st</sup>, 1895, I have, in strict conformity to the laws of the United States, the official regulations and instructions thereunder, and the instructions of said Surveyor General, faithfully and correctly executed the survey of the Mining Claim of John S Jones, known as the Independent No 2., situate in Big Bay Mining District, Yavapai County, Arizona, in Section         , Township No.         , Range No.         , and designated as Survey No. 1176, as represented in the foregoing field notes, which accurately show the boundaries of said mining claim as distinctly marked by monuments on the ground, and described in the attached copy of the location certificate, which was received by me from the Surveyor General with said instructions, and that all the corners of said survey have been established and perpetuated in strict accordance with the law, official regulations and instructions thereunder; and I do further solemnly swear that the foregoing are the true and original field notes of said survey and my report therein, and that the labor expended and improvements made upon said mining claim by claimant or his grantors are as therein fully stated, and that the character, extent, location and itemized value thereof are specified therein with particularity and full detail, and that no portion of said labor or improvements so credited to this claim has been included in the estimate of expenditures upon any other claim.

J. J. Fisher  
U. S. Deputy Mineral Surveyor.

Subscribed and sworn to by the said J. J. Fisher  
U. S. Deputy Mineral Surveyor, before me

this 11<sup>th</sup>  
day of May, 1895.

Jane Marks  
Receiver

o 6-164

UNITED STATES LAND OFFICE,  
PRESCOTT, ARIZ.



Affidavit of Five Hundred Dollars Improvements.

We Enoch Reeves and Anton Johnson

of lawful age, being first duly sworn according to law, depose and say: that we are acquainted with the Independent No 2 mining claim, situated in Big Bend Mining district, Yavapai County, Arizona Territory, for which John S. Jones

has made application for survey prior to application for patent under the provisions of the Act of Congress, approved May 10, 1872; and that the labor done and improvements made thereon by the applicant and his grantor exceed Five Hundred Dollars in value, and further that we are not personally interested in said mine.

Enoch Reeves

Anton Johnson

TERRITORY OF ARIZONA,  
County of Yavapai } ss.

SWORN to and subscribed before me, this

9<sup>th</sup> day of May 1895  
W. Perry  
Notary Public



INDEPENDENT No.2.

Notice of Location.

Know all men by these presents;--

That we the undersigned have this day located 1500 feet of this vein or lode bearing precious metals, with all dips, spurs, angles and variations, with surface ground 300 feet on each side of vein, with all Mineral Deposits contained therein, and all Timber and Water thereon, or appurtenant thereto, under and according to the provisions of the United States Mining Laws.

The Exterior boundaries are as follows;--

COMMENCING at this Monument and Notice and running 300 feet in an Easterly direction to monument at S.E. corner; thence in a North Easterly direction parallel with the ledge 1500 feet to monument at N.E. corner; thence at right angles across the ledge in a Westerly direction 600 feet to monument at N.W. corner; thence parallel with the lode in a South Westerly direction 1,500 feet to monument at S.W. corner; thence at right angles across the ledge in an Easterly direction 300 feet to place of beginning.

This claim is in Agua Fria or Big Bug Mining District, Yavapai County Arizona, and may be more generally described as situated as the First North East Extension of the Independent Mining Claim, about 500 feet Westerly from Ticonderago Gulch, about Three Thousand Feet Easterly from Stedmans Ranch on Chapperall Gulch about 16 miles Easterly from Prescott and shall be known as the INDEPENDENT No., 2, Mining Claim.

DATED ON THE GROUND this First (1) day of January 1890.

Witness,

JOHN S. JONES

J. C. Stedman.

JOSEPH J. L. VALENTINE

Filed and Recorded at request of Jno., S. Jones, Feb., 21<sup>st</sup> A.D. 1890, at 1,45 o'clock P.M. in Book 29 of Mines, page 169, Records of Yavapai County Arizona

By J.M. Aitken,

(L.S.)

Charles H. Akers,

Deputy.

County Recorder.

TERRITORY OF ARIZONA, §.

§ss;

- County of Yavapai. §

I, F.A. Tritle, County Recorder in and for said County and Custodian of the Records thereof, DO HEREBY CERTIFY, that the above and foregoing is a full, true and correct copy of the Notice of Location of the INDEPENDENT No., 2, Mining Claim, as the same appears of record in Book 29 of Mines at page 169, Records of Yavapai County Arizona.

Given under my hand and Seal of Office this 3d. day of April 1895.

By F. A. Tritle Jr  
Deputy

F. A. Tritle  
County Recorder.



Survey No 1176  
 Prescott Land District

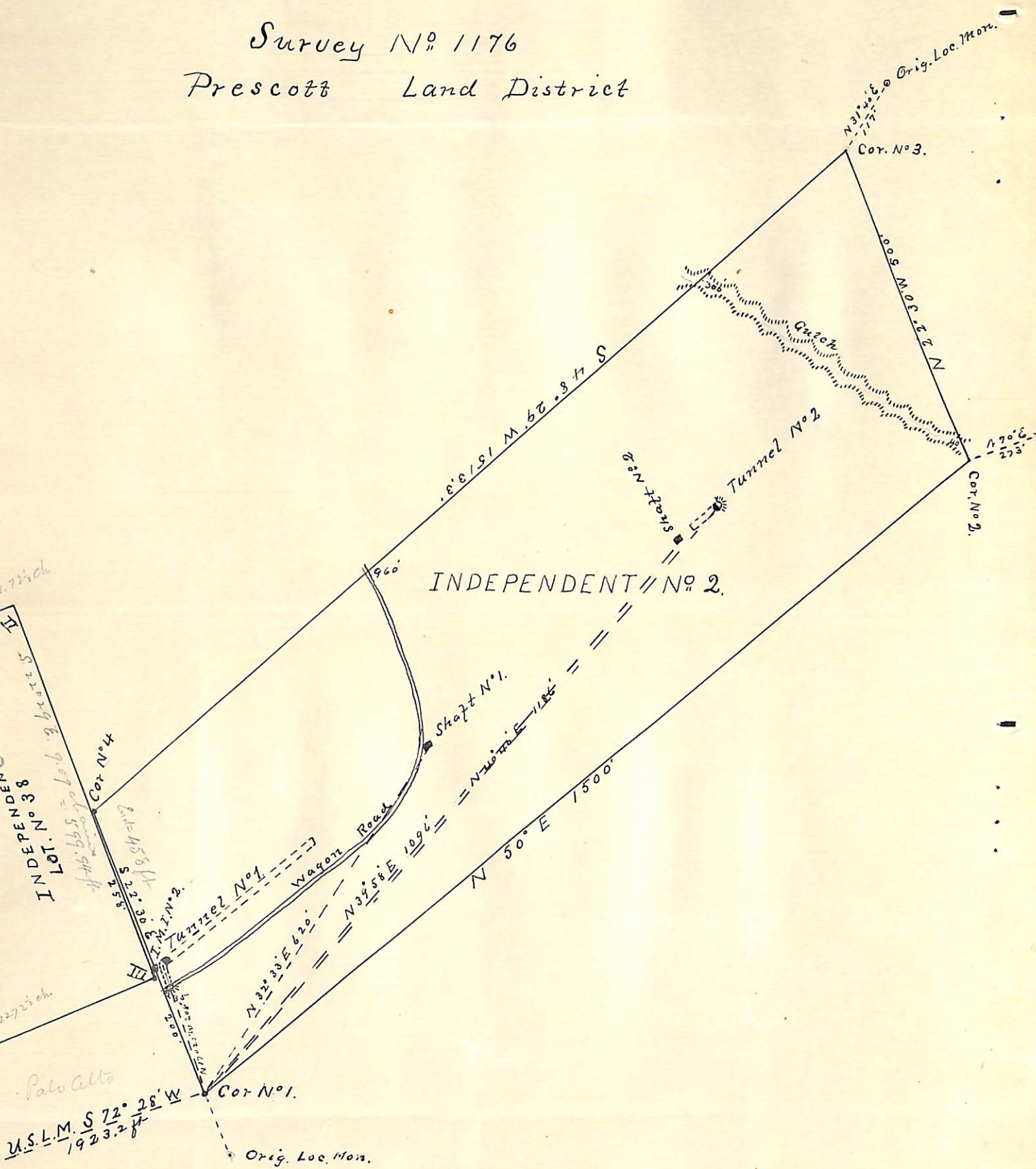

Surveyed May 8. 9. 1895  
 by J. J. Fisher  
 U.S. Dep Min Surveyor



(4-687.)

# Surveyor General's Certificate of Approval of Field Notes and Survey of Mining Claim.

Department of the Interior,

Office of U. S. Surveyor General,

*Tucson, Arizona*

*August 30*, 1895.

I, U. S. Surveyor General for *District of Arizona*,  
do hereby certify that the foregoing and hereto attached Field Notes and Return of the  
Survey of the Mining Claim of *John B. Jones*

\_\_\_\_\_ , known as the

*Independent No. 2*

situate in *Big Bend* mining district,

*Yavapai* County, *Arizona*,

in Section \_\_\_\_\_, Township No. \_\_\_\_\_, Range No. \_\_\_\_\_

\_\_\_\_\_ , designated as Survey No. *1176*

executed by *J. J. Fisher*, U. S. Deputy Mineral

Surveyor, *May 8-9-*, 1895, under my instructions dated

*May 1st*, 1895, have been critically examined and the

necessary corrections and explanations made, and the said Field Notes and Return, and

the Survey they describe, are hereby approved. A true copy of the copy of the location

certificate filed by the applicant for survey is included in the field notes.

*Geo. H. Manning*  
U. S. Surveyor General for *Arizona*.

o 6-162



UNITED STATES DEPARTMENT OF THE INTERIOR 9605 (956)  
BUREAU OF LAND MANAGEMENT M.S. 1176  
ARIZONA STATE OFFICE

---

NOTICE OF CANCELLATION OF MINERAL SURVEY

The INDEPENDENT No.2 lode, Mineral Survey No. 1176, located in section 30, Township 13 North, Range 1 East, Gila and Salt River Meridian, Arizona, is hereby canceled.

This claim has not been filed with the Arizona State Office, Bureau of Land Management, in accordance with Section 314, 90 STAT. 2769, (43 U.S.C. 1744).

This cancellation was necessitated to clear the record.

The Mineral Survey Plat should be noted as follows:

" INDEPENDENT No.2 lode, M.S. 1176, was canceled October 16, 2008, by memo 9605 (956) M.S. 1176, which is now a part of the original field notes."

October 21, 2008  
Date

Stephen H. Hansen  
Chief Cadastral Surveyor of Arizona