

MS

0

1

1

8

0

(4-683.)

Mineral Survey No. 1180

Lot No. _____

Gila Land District.

FIELD NOTES

OF THE SURVEY OF THE MINING CLAIM OF

The Winifred Gold Mining Company

KNOWN AS THE

Contention

Winifred Mining District,

Maicopa County, Arizona

Section _____, Township 4N, Range 3E

Surveyed under instructions dated May 25, 1895

by Frank Nicholson
U. S. Deputy Mineral Surveyor.

Claim located Jan 1, 1885, Relocated March 17, 1886 and March 30, 1895

Survey commenced May 29, 1895.

Survey completed May 29, 1895.

o 6-160

Claimants address

8020 b-3 m

The Winifred Gold Mining Co.,
Geo. A. Britton, Secy.,
Phoenix, Arizona

PRELIMINARY OATHS OF ASSISTANTS IN SURVEY OF MINING CLAIM.

WE, A. J. Hoskin and Allen Hoskin,
do solemnly swear that we will well and faithfully execute the duties of chain carriers;
that we will level the chain upon even and uneven ground and plumb the tally-pins,
either by sticking or dropping the same; that we will report the true distance to all
notable objects, and the true length of all lines that we assist in measuring, to the best
of our skill and ability, and in accordance with instructions given us, in the survey of
the Mining Claim of The Winifred Gold Mining
Company, known as the
Contention
situate in Winifred mining district,
Maricopa County, Arizona,
in Section _____, Township No. _____, Range No. _____.

A. J. Hoskin, Chainman.

Allen Hoskin, Chainman.

Subscribed and sworn to by the above-named persons before
me this 29 day of May, 1895.

H. E. Highton
Notary Public.

I, A. J. Hoskin, do solemnly swear that I will well and
truly perform the duties of axeman, in the establishment of corners and other duties,
according to instructions given me and to the best of my skill and ability, in the survey
of the Mining Claim of The Winifred Gold Mining
Company
known as the Contention,
more fully described in the preceding affidavit.

A. J. Hoskin, Axeman.

Subscribed and sworn to by the said A. J. Hoskin
before me this 29 day of
May, 1895.

H. E. Highton
Notary Public.

I, Allen Hoskin, do solemnly swear that I will
well and truly perform the duties of flagman, in the establishment of corners and other
duties, according to instructions given me and to the best of my skill and ability, in the
survey of the Mining Claim of The Winifred Gold Mining
Company
known as the Contention,
more fully described in the preceding affidavit.

Allen Hoskin, Flagman.

Subscribed and sworn to by the said Allen
Hoskin before me this 29 day of
May, 1895.

H. E. Highton
Notary Public.



Feet

Survey No. 1180Contention Lodes.

Beginning at cor. no. 1, S. cl., identical with Initial Monument of amended certificate of location.

A redwood post $4\frac{1}{2}$ ft. long, 4 inches square, set $1\frac{1}{2}$ ft. in the ground, surrounded with a mound of stones and marked $\frac{1}{1180}$.

Thence S. $81^{\circ} 2' E$.

Var. $12^{\circ} 43' E$.

270 To road known as the Cave Creek road. Course N. and S.

300 To cor. no. 2, identical with cor. no. 2 of the re-location.

A redwood post, $4\frac{1}{2}$ ft. long, 4 inches square, set $1\frac{1}{2}$ ft. in the ground, surrounded with a mound of stones and marked $\frac{2}{1180}$.

Thence N. $8^{\circ} 58' \overline{E}$

Var. $12^{\circ} 43' E$.

910 To road known as the Cave Creek road. Course N.E. and S.W.

1500 To cor. no. 3, identical with cor. no. 3 of the relocation.

A redwood post $4\frac{1}{2}$ ft. long, 4 inches square, set $1\frac{1}{2}$ ft. in the ground, surrounded with a mound of stones and marked $\frac{3}{1180}$.

Thence N. $81^{\circ} 2' W$.

Var. $12^{\circ} 43' E$.

300 To cor. no. 4 being the North Center End of Claim and identical with cor. no. 4 of the re-location.

A redwood post, $4\frac{1}{2}$ ft.

Feet long, 4 inches square, set 1 1/2 ft. in the ground, surrounded with a mound of stones and marked $\frac{4}{1180}$.

U. S. Location Monument No. 1161 bears N. 29° 17' W. 4450 ft.

Thence N. 81° 2' W.

Var. 12° 43' E.

300 To cor. no. 5, identical with cor. no. 5 of the re-location.

A redwood post, 4 1/2 ft. long, 4 inches square, set 1 1/2 ft. in the ground, surrounded by a mound of stones and marked $\frac{5}{1180}$.

Thence S. 8° 58' W.

Var. 12° 43' E.

1500 To cor. no. 6, identical with cor. no. 6 of the re-location.

A redwood post, 4 1/2 ft. long, 4 inches square, set 1 1/2 ft. in the ground, surrounded with a mound of stones and marked $\frac{6}{1180}$.

Thence S. 81° 2' E.

Var. 12° 43' E.

300 To cor. no. 1, I. M., place of beginning.

Area.

Total area of Contention Lode 20.66 acres

No conflict

Net area of Contention Lode 20.66 acres

Location

This claim is located in the Winifred Mining District, Maricopa County, Arizona, about fifteen miles North of Phoenix and about 2 1/2 miles East of the Union Mine (survey no. 1139).

Expenditure of Five Hundred Dollars.

I certify that the value of the labor and improvements upon this claim, placed thereon by the claimant and its grantors, is not less than five hundred dollars, and that said improvements consist of:

The discovery shaft 5 x 8 ft. and 160 ft. deep in rock, which bears N. 8° 58' E. 550 ft. from cor. no. 1, D. cl.

Value \$3,200.00

Stone cabin 15 x 30 ft. which bears from cor. no. 1, D. cl., N. 12° 28' E. 380 ft.

Value \$200.00

Instrument.

The survey was made with a Batten and Adams Improved Mount. air Transit. The variation was determined by observation of the polar star when on meridian. The distances were measured with a 50-ft. steel tape.

Frank Nicholson,
U.S. Deputy Mineral Surveyor.

Phoenix, Ariz.,
May 23rd, 1895.

Establishment of U. S. Location Monument No. 1180.

The contract for the survey of the public lands upon which is located the Contention Mine, not having been approved and there being no official monuments within a distance of two miles, I proceeded to establish a U. S. Location Monument on a rocky prominence, where I set a redwood post, 8 ft. long, 6 inches square, 3 ft. in the ground, surrounded with a mound of stones and marked U. S. L. M.
1180

Also chiseled $\frac{U. S. L. M.}{1180}$ on a large, flat stone in monument.

Claricopa Peak bears S. $27^{\circ}53'N$. 29 miles
 Mormon Girl Peak bears N. $26^{\circ}13'E$. 12 miles
 Vulture Peak bears N. $71^{\circ}17'W$. 52 miles
 Cor. no. 4, Sur. 1180 bears S. $29^{\circ}17'E$. 4450 ft.
 Orange Peak bears S. $6^{\circ}58'E$. 4 miles
 Miners' Needle bears S. $69^{\circ}2'E$. 40 miles.

Frank Nicholson,
 U. S. Dep. Min. Surveyor.
 Phoenix, Arizona,
 May 31, 1895.

FINAL OATHS FOR SURVEYS.

LIST OF NAMES.

A list of the names of the individuals employed by Frank Nicholson
 United States Deputy Mineral Surveyor, to assist in running, measuring, and marking the lines
 corners and boundaries described in the foregoing field notes of the survey of the mining claim
 of The Winifred Gold Mining Company
 known as the Contention
 and showing the respective capacities in which they acted.

A. J. Hoskin....., Chainman and Axman
Allen Hoskin....., Chainman and Flagman
 , Axman.
 , Flagman.

FINAL OATHS OF ASSISTANTS.

We, A. J. Hoskin
 and Allen Hoskin, do solemnly swear that we assisted Frank Nicholson
Nicholson, United States Deputy Mineral Surveyor, in marking the corners and
 surveying the boundaries of the mining claim of The Winifred
Gold Mining Company
 , known as the.....

Contention....., represented
 in the foregoing field notes as having been surveyed by said deputy mineral surveyor and under
 his direction; and that said survey has been in all respects, to the best of our knowledge and
 belief, faithfully and correctly executed, and the corner and boundary monuments established
 according to law and the instructions furnished by the United States Surveyor-General for
Arizona.....

A. J. Hoskin....., Chainman and Axman
Allen Hoskin....., Chainman and Flagman
 , Axman
 , Flagman.

Subscribed and sworn to by the above-named persons before me
 this 23 day of May, 1895.

H. E. Highton
 Notary Public.



(4-686.)

FINAL OATH OF U. S. DEPUTY MINERAL SURVEYOR.

I, Frank Nicholson, U. S. Deputy Mineral Surveyor, do solemnly swear that, in pursuance of instructions received from the United States Surveyor General for Arizona, dated ~~November 2~~ May 23 ~~1894~~ 1895, I have, in strict conformity to the laws of the United States, the official regulations and instructions thereunder, and the instructions of said Surveyor General, faithfully and correctly executed the survey of the Mining Claim of The Winifred Gold Mining Company, known as the Contention, situate in Winifred Mining District, Maricopa County, Arizona, in Section _____, Township No. _____, Range No. _____, and designated as Survey No. 1180, as represented in the foregoing field notes, which accurately show the boundaries of said mining claim as distinctly marked by monuments on the ground, and described in the attached copy of the location certificate, which was received by me from the Surveyor General with said instructions, and that all the corners of said survey have been established and perpetuated in strict accordance with the law, official regulations and instructions thereunder; and I do further solemnly swear that the foregoing are the true and original field notes of said survey and my report therein, and that the labor expended and improvements made upon said mining claim by claimant or its grantors are as therein fully stated, and that the character, extent, location and itemized value thereof are specified therein with particularity and full detail, and that no portion of said labor or improvements so credited to this claim has been included in the estimate of expenditures upon any other claim.

Frank Nicholson
U. S. Deputy Mineral Surveyor.

Subscribed and sworn to by the said Frank Nicholson
U. S. Deputy Mineral Surveyor, before me H. E. Knighton, a
Notary Public this 31st
day of May, 1895.

H. E. Knighton
Notary Public

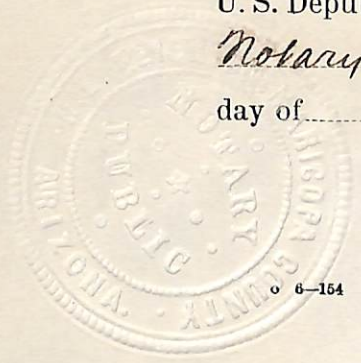

Affidavit of Five Hundred Dollars Improvements.

We Joseph L. Obermueller and Frank Obermueller
of lawful age, being first duly sworn according to law, depose and say: that we are acquainted
with the Contention mining claim, situated in
Winifred Mining district, Maricopa County,
Arizona Territory, for which The Winifred Gold Mining
Company
has made application for survey prior to application for patent under the provisions of the
Act of Congress, approved May 10, 1872; and that the labor done and improvements made thereon
by the applicant and its grantors exceed Five Hundred Dollars in value, and further
that we are not personally interested in said mine.

Joseph L. Obermueller
Frank Obermueller

TERRITORY OF ARIZONA,
County of Maricopa } ss.

SWORN to and subscribed before me, this

31 day of May 1895

W. E. Highton
Notary Public.



Notice of Location of the Contention Mining
 Claim on the Contention Quartz Ledge containing
 gold, and located as a gold and silver quartz mine
 The undersigned claim for mining purposes fifteen
 hundred (1500) feet of this quartz ledge, in length along
 the ledge or vein, and three hundred (300) feet on each
 side of the middle of the vein at the surface, together
 with all dips, spurs and angles, and all valuable min-
 eral deposits contained therein, and all timber growing
 within the limits of said claim, and all water ^{and water}
 privileges thereon or appurtenant thereto, under and
 according to the provisions of An Act of Congress, ap-
 proved May 10 1872, entitled, "An Act to promote the
 development of the mining resources of the United States"
 and all Acts amendatory thereto, and the laws of the Territory
 of Arizona. This claim commences at this notice which is
 posted in a monument of stone in a conspicuous place
 on the ledge at the South East end center boundary of
 the claim, and running thence three hundred (300) feet
 in a westerly direction to a monument of stone and a
 stake marked South West corner, thence fifteen hundred
 (1500) feet in a North Westwardly direction to a monument
 of stone and a stake marked North West corner: thence
 three hundred (300) feet in a Easterly direction to a mon-
 ument of stone and a stake marked North end center
 monument North West boundary: thence three hundred
 (300) feet in a Easterly direction to a monument of stone
 and a stake marked North East corner: thence fifteen
 hundred (1500) feet in a South Easterly direction to a
 monument of stone and a stake marked South East
 corner: thence three hundred (300) feet in a westerly
 direction to the place of beginning. This claim may

be more generally described as situated in Maynard Mining Dist. and west side of Cave Creek Wagon road, the road crossing the South East corner of Claim at about 14 miles North of Phoenix and about 2 miles South East of Union Mine, and shall be known as the Coxeation Mining Claim and the. Dated on the ground this 1st day of January AD 1885

Joseph Boyce }
John Quinlan }
Witness

Signed Geo Hamlin

Filed for record at the request of Geo. Hamlin Jan'y 2nd AD 1885 at the hour of 10 o'clock am

W A Morris County Recorder

TERRITORY OF ARIZONA, }
County of Maricopa

I, N. Osborn, County Recorder in and for the County and Territory aforesaid, hereby cert fy that I have compared the foregoing copy with the original Notice of Location filed and recorded in my office on the 2nd day of January 1885 in Book No. 3 of Mining claims at Pages 54 55 56 and that the same is a full true and correct copy of such original and of the whole thereof.

Witness my hand and seal of office
this 26th day of Oct 1894 Neri Osborn
County Recorder.
By H O Meador Deputy

1 Notice of Re-Location of the Contention Mining
 2 Claim, on the Contention quartz ledge, containing
 3 Gold and Silver, and located as a gold & Silver quartz
 4 mine. The undersigned claims for mining purposes
 5 fifteen hundred (1500) feet of this quartz ledge in length
 6 along the ledge or vein, and three hundred (300) feet
 7 on each side of the middle of the vein at the surface,
 8 together with all the dips, spurs and angles and
 9 all valuable mineral deposits contained therein,
 10 and all timber growing within the limits of said claim,
 11 and all water and water privileges thereon or appertaining
 12 thereto, under and according to the provisions of an act
 13 of Congress, Approved May 10, 1872 entitled, "An Act
 14 to promote the development of the Mining resources of
 15 the United States," and all acts amendatory thereto,
 16 and the laws of the Territory of Arizona.

17 This claim commences at this notice which is posted
 18 in a monument of stone in a conspicuous place on
 19 the ledge at the Initial monument on the South
 20 end of the claim, running fifty seven (57) feet in
 21 an Easterly direction to a stake marked E Corner
 22 Contention Mining Claim; thence running fifteen
 23 hundred (1500) feet in a northerly direction to a
 24 stake marked N.E. Corner; thence three hundred (300)
 25 feet in a North westerly direction to a stake marked North
 26 Center and monument of the Contention mining claim;
 27 thence three hundred (300) feet in a North westerly direction
 28 to a stake marked N.W. Corner of Contention Mining claim;
 29 thence fifteen hundred (1500) feet in a Southerly direction
 30 to a stake marked S.W. Corner Contention mining claim;
 31 thence three hundred (300) feet in a Southerly direction
 32 to a stake marked South Center and Contention Mining

1 Claim, thence two hundred and forty three 243 feet
 2 to place of beginning, Situated in Minifred Mining
 3 District, Maricopa County, Arizona Territory, and shall
 4 be known as the Contention Mining claim and recorded
 5 as such. Dated on the ground this 17 day of March
 6 A. D. 1886.

7 Witness: } Signed G Hamlin
 8 W. L. Hastings } K. S. Thomas
 9 A. Goodfellow }
 10 J. P. Harvey, Witnesses }

11 The above re-location is made after finding or
 12 discovering a ledge or vein of gold bearing quartz
 13 in place in the 50 or fifty foot shaft, and finding the
 14 course of ledge running in a different direction, and
 15 the original certificate was rendered defective and
 16 erroneous by finding the course of the vein as developments
 17 made different to that described in the original location
 18 notice which is recorded in Book 3 of Mining Claims
 19 pages 514, 515 Records of Maricopa County, Arizona
 20 Territory, dated June 1st 1885. This notice is placed
 21 in the Initial or Original Monument of the Original
 22 location of the Contention Gold and Silver Mining
 23 claim, on the South End of said claim. This claim
 24 is situated about 2 1/2 miles southerly from the Union
 25 mine in Minifred Mining District, Maricopa County,
 26 Arizona Territory, and about 16 miles northerly from
 27 the town of Phoenix, and shall be known as the
 28 Contention Gold and Silver Mining claim and
 29 recorded as such. Relocated March 17th 1886

30 Witness: W. L. Hastings } G Hamlin
 31 J. P. Harvey, A. Goodfellow } K. S. Thomas

32 Filed for record at the request of Geo Hamlin March 22nd 1886
 at the hour of 11:20 o'clock A.M.

W. R. Harris
 County Recorder

1 TERRITORY OF ARIZONA. } ss
2 County of Maricopa.

3 I, Meri Osborn, County Recorder in and for the County and
4 Territory aforesaid, hereby certify that I have compared the foregoing
copy with the original Location Notices

5 filed and recorded in my office on the 27th day of March
6 1886 in Book No. H of Mining Claims
at Page 47 and that the same is a full true and correct
7 copy of such original and of the whole thereof.

8 Witness my hand and seal of office
this 23rd day of Oct 1894

Meri Osborn
County Recorder.
By H. O. Meador
Deputy

1
2
3
4
5
6
7
8
9
10
11
12
13
14
15
16
17
18
19
20
21
22
23
24
25
26
27
28
29
30
31

Certified Copy
Contention mind

1	2	3	4	5	6	7	8	9	10	11	12	13	14	15	16	17	18	19	20	21	22	23	24	25	26	27	28	29	30	31	32		

Relocation Notice.

1
 2 The Undersigned, under the provisions of the several acts
 3 of Congress, relating to the development of the mineral re-
 4 sources of the United States, has this day amended, located
 5 and claimed, and hereby locates, amends and claims
 6 fifteen hundred feet in length on this lode, vein or deposit,
 7 of mineral bearing quartz, or other rock in place, with three
 8 hundred feet in width on each side of the middle of said lode,
 9 vein or deposit, for mining purposes. This claim is situated
 10 in Minifred Mining District, in the County of Maricopa and
 11 Territory of Arizona, and shall be known as the Contention
 12 Mine, the location and boundaries of which are more particular-
 13 ly described as follows, to-wit: Beginning at this monument
 14 of stones, erected at the center of the South end of claim, and
 15 upon which this notice is posted, and running 300 feet in an
 16 Easterly direction to a monument of stones, thence 1500 feet in
 17 a Northerly direction to a monument of stones, thence 300 feet
 18 in a Westerly direction to a monument of stones, being the
 19 center of the North end of claim, thence 300 feet in a Westerly
 20 direction to a monument of stones, thence 1500 feet in a Southerly
 21 direction to a monument of stones, thence 300 feet in an Easter-
 22 ly direction to the place of beginning. This claim lies about 15
 23 miles North of Phoenix, and 2 1/2 miles East of the Union Mine.
 24 This further and amended certificate of location is made
 25 without waiver of any previously acquired rights, but for
 26 the purpose of correcting any errors in the original loca-
 27 tion, description or record.

28 Dated on the ground, this 30 day of March, 1895:

29 Witness:

The Minifred Gold Mining Company,

By Jno. A. Britton, Secy.

31 Filed for record by Frank Nicholson, May 17, 1895, at 9⁵⁵ A.M.

Winthrop Sears,

County Recorder.

1
2
3
4
5
6
7
8
9
10
11
12
13
14
15
16
17
18
19
20
21
22
23
24
25
26
27
28
29
30
31
32

TERRITORY OF ARIZONA, }
County of Maricopa } 89

Wm. H. Seale County Recorder in and for the County and Territory aforesaid, hereby certify that I have compared the foregoing copy with the original Relocation Notice filed and recorded in my office on the 17th day of May 1895 in Book No. 7 of Mining Claims at Page 2183-4 and that the same is a full true and correct copy of such original and of the whole thereof.

Witness my hand and seal of office
this 27th day of May 1895
Wm. H. Seale
County Recorder.



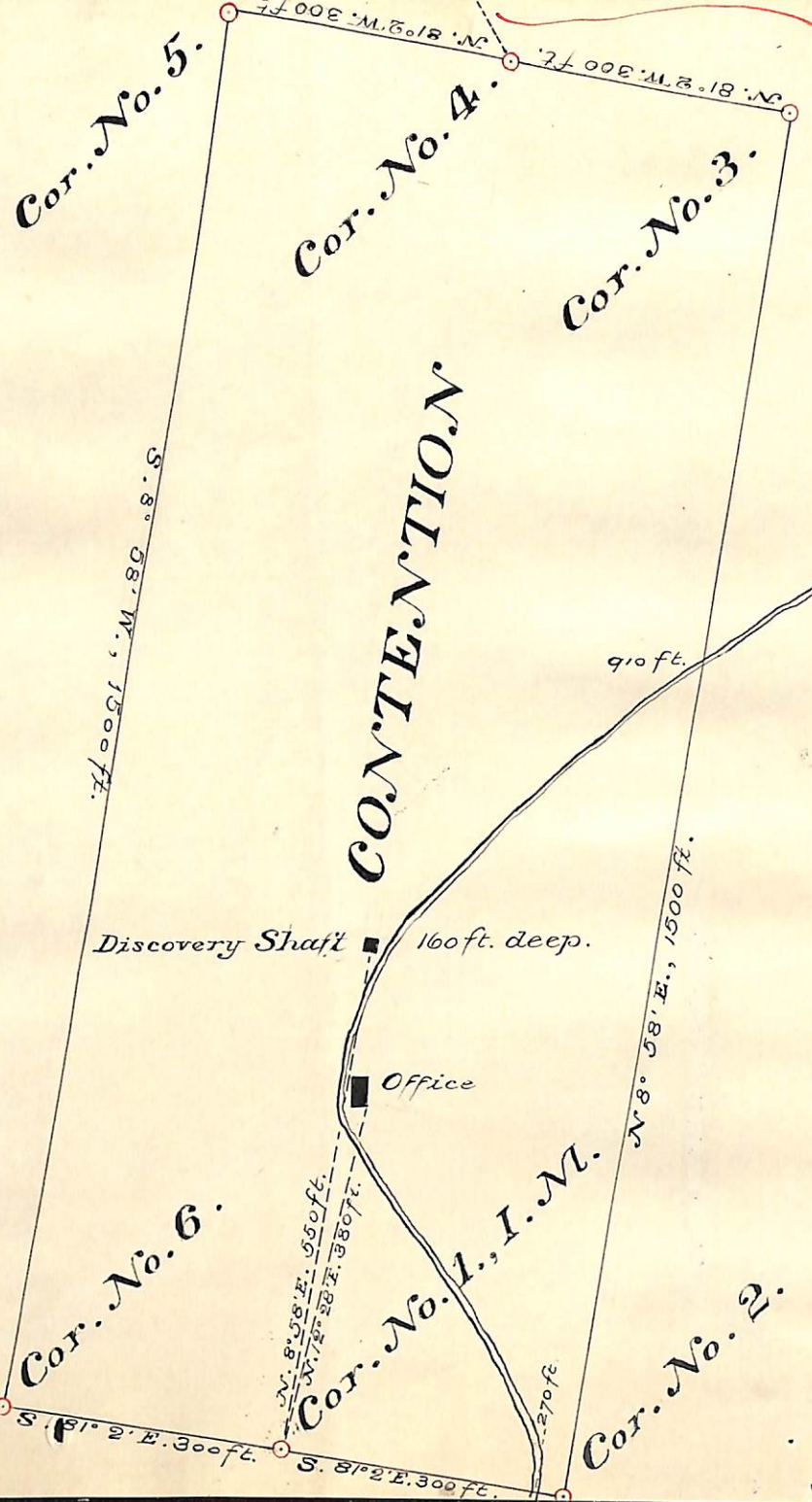

To U. S. Location Mon. No. 1180
 N. 29° 17' W. 4450 ft.

Road to Cave Creek.

SURVEY NO 1180.

Surveyed May 29 - 1895,
 By Frank Nicholson,
 U. S. Dep'y Min. Surveyor.

(4-687.)

Surveyor General's Certificate of Approval of Field Notes and Survey of Mining Claim.

Department of the Interior,

Office of U. S. Surveyor General,

Tucson, Arizona

August 1st, 1895.

I, U. S. Surveyor General for *District of Arizona*,

do hereby certify that the foregoing and hereto attached Field Notes and Return of the

Survey of the Mining Claim of *The Winifred Gold Mining Company*

....., known as the

Contention

situate in *Winifred* mining district,

Maricopa County, *Arizona*,

in Section, Township No., Range No.

....., designated as Survey No. *1180*

executed by *Frank Nicholson*, U. S. Deputy Mineral

Surveyor, *May 29*, 1895, under my instructions dated

May 25, 1895, have been critically examined and the

necessary corrections and explanations made, and the said Field Notes and Return, and

the Survey they describe, are hereby approved. A true copy of the copy of the location

certificates filed by the applicant for survey is included in the field notes.

Geo H Manning

U. S. Surveyor General for *Arizona*

o 6-162