

**M  
S  
-**

**0**

**1**

**1**

**8**

**5**

## MINERAL SURVEY No. 1185

Claim	M & B Des. Page No.	Imps. Page No.	Loc. Notice Page No.
Cottonwood	6	10	4
Golden Bowl	1	10	1
Mesa	7	10	5
Oro Fino	2	10	2
Oroville	4	10	3



(4-683.)

Mineral Survey No. 1185

Lot No. \_\_\_\_\_

Prescott Land District.

FIELD NOTES

*Placer*  
OF THE SURVEY OF THE MINING CLAIM OF  
The Planet - Saturna Mines.

KNOWN AS THE  
Golden Bowl, Oro Fino, Oroville, Cottonwood  
and Mesa Placer Claims <sup>in Weaver</sup> Mining District,

Yavapai County, Arizona

Section \_\_\_\_\_, Township 10 N, Range 5 W

Surveyed under instructions dated Aug. 26, 1895,  
by J. J. Fisher,  
U. S. Deputy Mineral Surveyor.

Claims located Oro Fino, Oroville, Cottonwood & Golden Bowl Jan. 21<sup>st</sup>, 1895.  
Mesa June 15<sup>th</sup> 1895  
Survey commenced Sept 3<sup>rd</sup>, 1895.  
Survey completed Sept 5<sup>th</sup>, 1895

o 6-160

Address,  
Arundon and Morris,  
Attys for Claimants  
Prescott  
Arizona.



# PRELIMINARY OATHS OF ASSISTANTS IN SURVEY OF MINING CLAIM.

WE, W. J. Gilbert and Michael Fitzpatrick  
do solemnly swear that we will well and faithfully execute the duties of chain carriers;  
that we will level the chain upon even and uneven ground and plumb the tally-pins,  
either by sticking or dropping the same; that we will report the true distance to all  
notable objects, and the true length of all lines that we assist in measuring, to the best  
of our skill and ability, and in accordance with instructions given us, in the survey of  
the Mining Claim of Planet - Saturn Mining Co.

, known as the Oro Fino, Oroville, Cottonwood, Mesa & Golden Bowl  
situate in Maricopa mining district,  
Yavapai County, Arizona  
in Section       , Township No.       , Range No.       .

F. Heboole  
J. J. Gilbert, Chainman.  
Michael Fitzpatrick, Chainman.

Subscribed and sworn to by the above-named persons before  
me this 29<sup>th</sup> day of August, 1895.

F. Heboole  
Notary Public

I, Michael Fitzpatrick, do solemnly swear that I will well and  
truly perform the duties of axeman, in the establishment of corners and other duties,  
according to instructions given me and to the best of my skill and ability, in the survey  
of the Mining Claim of Planet - Saturn Mining Co.

known as the Oro Fino, Oroville, Cottonwood, Mesa & Golden Bowl,  
more fully described in the preceding affidavit.

Michael Fitzpatrick, Axeman.

Subscribed and sworn to by the said Michael  
Fitzpatrick before me this 29<sup>th</sup> day of  
August, 1895.

F. Heboole  
Notary Public

I, W. J. Gilbert, do solemnly swear that I will  
well and truly perform the duties of flagman, in the establishment of corners and other  
duties, according to instructions given me and to the best of my skill and ability, in the  
survey of the Mining Claim of Planet - Saturn Mining Co.

known as the Oro Fino, Oroville, Cottonwood, Mesa & Golden Bowl  
more fully described in the preceding affidavit.

J. J. Gilbert, Flagman.

Subscribed and sworn to by the said W. J.  
Gilbert before me this 29<sup>th</sup> day of  
August, 1895.

F. Heboole  
Notary Public





# Survey No 1185

## Golden Bowl Place

Beginning at loc. No 1.

A pine post 2"x8"x5' long, set in ground and surrounded by mon. of stones, post marked G. B. No 1-1185

A + on granite rock in place marked G. B. No 1-1185 bears S 82° 26' E 27 feet  
Vulture Peak bears S 2° 45' W  
Congress Station on S. F. P. & P. R. R. bears S 61° 50' W

Thence N 12° 50' E

Var 13° 35' E

1000 To loc No 2. Identical with loc. 1 now  
A pine post 2"x8"x5' long, set in ground and surrounded by mon. of stones, post marked G. B. No 2-1185

A + on granite rock in place, marked G. B. No 2-1185 bears S 37° 47' E 13.5 feet

Thence N 77° 10' W

Var 13° 35' E

250 To Fools Gulch Creek corner N. and S.

400 To North Center end. A pine post 2"x8"x5' long set in ground and surrounded by mon. of stones post marked G. B. No 1185

435 To wagon road corner N. and S.

800 To Cor. No 3. Identical with loc. mon.

A pine post 2"x8"x5' long, set in ground and surrounded by mon. of stones, post marked G. B. No 3-1185

A cross on granite rock in place marked G. B. No 3-1185 bears S 35° 55' E 59 feet  
Vulture peak bears S 2° 25' W  
Congress Station bears S 58° 15' W  
U.S.G.M. No 1184 bears N 17° 33' E 1140 feet

Thence S 12° 50' W

Var. 13° 35' E

1000 To Cor No 4. Original loc. mon bears S 14° 20' W 50 feet

A pine post 2"x8"x5' long set in ground and surrounded by mon.



# Survey No 1185

## Golden Bowl Place

Post marked G.B. No 4-1185

A + on granite rock in place, marked G.B. No 4-1185 bears S 78° 43' E 122 feet  
Nulline Peak bears S 2° W  
Congress Station bears S 60° W

Thence S 77° 10' E

Now 13° 35' E

- 335 To wagon road course N. and S.
- 400 To south center end, identical with south center end of the location  
A pine post 2" x 8" x 5' long, set in ground and surrounded by mm. of stones. Post marked G.B. No 1185
- 650 To Forks Gulch Creek course N. & S.
- 800 To corner No. 1. the place of beginning survey of exterior boundaries.

## Oro Fino Place

Beginning at south east cor. mm. of the location. A pine post 2" x 8" x 5' long set in ground and surrounded by mm. of stones. Post marked O.F. No 5-1185  
A + on granite rock in place, marked O.F. No 5-1185 bears N 85° 15' E 10.5 feet  
Cor. No 2 of this survey bears S 77° 10' E 345 feet

Thence N 77° 10' W

Now 13° 10' E

- 90 To wagon road, course N. and S.
- 455 To corner No 6, which is also cor. No 3 of this survey. A pine post 2" x 8" x 5' long, set in ground and surrounded by mm. of stones, post marked O.F. No 6-1185. and on opposite side G.B. No 3-1185.  
U.S.L.M. No 1184 bears N 17° 33' E 1140 feet.



Survey No. 1185  
Oro Fino Placer

Feet

Thence S.  $12^{\circ} 50' W$   
Var.  $13^{\circ} 35' E$

78 To cor. No 7 - Original north center end mon.  
of the location bears  $N 82^{\circ} E$  70 feet.  
A pine post  $2 \times 8 \times 5$  long set in ground  
and surrounded by mon. of stones, post  
marked O.F. No 7-1185, A + on granite  
rock in place bears  $N 61^{\circ} 25' E$  59 feet

Thence S.  $84^{\circ} 20' W$   
Var.  $13^{\circ} 35' E$

126 To Cor No 8. Loc. mon. destroyed  
A pine post  $2 \times 8 \times 5$  long, set in ground  
and surrounded by mon. of stones, post  
marked O.F. No 8-1185, A + on granite  
rock in place, marked O.F. No 8-1185  
bears  $N 33^{\circ} 7' W$  20.2 feet

Thence  $N 5^{\circ} 12' W$   
Var  $13^{\circ} 35' E$

679.7 To Cor No 9. Orig. Loc. mon. bears  $S 48^{\circ} 51' W$   
15 feet.  
A pine post  $2 \times 8 \times 5$  long set in ground and  
surrounded by mon. of stones, post marked  
O.F. No 9-1185. A + on granite rock in  
place, marked O.F. No 9-1185 bears  $S 78^{\circ} 17'$   
 $W$  63.5 feet.

Thence  $N 48^{\circ} 51' E$   
Var.  $13^{\circ} E$

65 To Cor. No 1, of survey No 1184. Planet lode.  
385 To north center end mon. where is set a  
pine post  $2 \times 8 \times 5$  long, surrounded by mon.  
of stones: post marked O.F. No 1185.  
785 Same course to cor. No 10  
Orig. loc mon bears  $N 15' E$  34 feet



### Survey No 1185

#### Oro Fino Place

A pine post 2' x 8' x 5' long, set in ground and surrounded by mow, of stones.

Post marked O.F. No 10-1185

A + on granite rock in place, marked O.F. No 10-1185 bears N 39° 54' E 41.7 feet  
M.S.L.M. No 1184 bears S 37° 39' W 112.4

Thence S 2° 41' E

Var 13° 35' E

- 960 To wagon road, course N, and S.
- 1207.5 To cor No 5, the place of beginning survey of exterior boundaries.

#### Oroville Place

Beginning at cor. No 11, which is also cor No 2, of this survey.

A pine post 2' x 8' x 5' long, set in ground and surrounded by mow, of stones.

Post marked O No 11-1185, same

post marked G.B. No 2-1185

A + on granite rock in place marked G.B. No 2-1185 bears S 37° 47' E 135

Thence N 0° 35' W

Var. 13° 35' E

- 670 To East Fork Fools gulch creek course East and west.
- 1462 To North Fork, course N.E. & S.W.
- 1532 To wagon road course N.E. & S.W.
- 1612.4 To cor No 12,  
Location mow, bears N 0° 19' W 25 feet  
A pine post, 2' x 8' x 5' long, set in mow of stones, on top of a large granite boulder, cut a + for corner point  
Point inaccessible for instrument



# Survey No 1185

## Oroville Placer

Took no bearings, Came on the intersection of line 1-2 of survey No 1184 Planet side at  $S 48^{\circ} 51' W$  190 feet from cor No 2-1184

Thence  $S 48^{\circ} 51' W$

Var  $13^{\circ} E$

500 Along line 1-2 of survey No 1184 Planet side. To cor. No 13, which is also cor. No 10 of this survey. A pine post  $2" \times 8" \times 5'$  long, marked  $\odot$  No 13-1185. From which a + on granite boulder marked  $\odot$  No 10-1185 bears  $N 39^{\circ} 54' E$  41.7 feet, Orig. loc. corner bears  $N 15^{\circ} E$  34 feet U.S.L.M. No 1184 bears  $S 37^{\circ} 39' W$  112.4 feet

Thence  $S 2^{\circ} 41' E$

Var  $13^{\circ} 35' E$

960 To wagon road, course N. & S.  
1207.5 To cor No 14, which is also cor No 5 of this survey. A pine post  $2" \times 8" \times 5'$  long set in ground and surrounded by mon. of stones. Post marked  $\odot$  No 14-1185. A + on granite rock in place marked  $\odot$  No 5-1185 bears  $N 85^{\circ} 15' E$  10.5 feet Orig. loc. mon. bears  $N 77^{\circ} 10' W$  80 feet

Thence  $S 77^{\circ} 10' E$

Var  $13^{\circ} 10' E$

90 To Fools Gulch Creek - course N. & S.  
145 To south center end. A pine post  $2" \times 8" \times 5'$  long, set in ground and surrounded by mon. of stones. Post marked  $\odot$  No 1185  
345 To cor No 11, the place of beginning survey of ex. line boundaries.



6

8

Survey No 1185.  
Cottonwood Place

Beginning at the S.W. corner of the  
trouble. Identical with S.W. corner of  
the location

A pine post 2" x 8" x 5' long, set in ground  
and surrounded by mon. of stones. Post  
marked C No 15-1185. It crosses on a  
granite rock in place, marked C-  
No 15-1185 bears S 3° 58' W 32.5 feet  
Congress station bears S 58° 45' W

Thence N 82° 54' E

Var. 13° 30' E

1199.1 To Cor. No 16, Identical with location  
mon. A pine post 2" x 8" x 5' long, set in  
ground and surrounded by mon. of  
stones. Post marked C No 16-1185  
It crosses on granite rock in place, marked  
C No 16-1185 bears S 9° 12' W 114 feet

Thence N 1° 20' W

Var 14° E

95 To east fork Fools Creek creek - course E + W  
306 To ~~North~~<sup>East</sup> center end mon.  
554  
~~566~~ To Cor. No 17, Identical with loc. mon.  
A + on granite rock in place, marked  
C No 17-1185 bears N 87° 47' E 35.5 feet

Thence S 83° 45' W

Var. 14° E

1282 To cor. No 18, Identical with loc. mon.  
A pine post 2" x 8" x 5' long, set in ground  
and surrounded by mon of stones. Post  
marked C No 18-1185  
A + on granite rock in place bears  
N 22° 27' E, marked C No 18-1185  
U.S. L.M. No 1184 bears S 75° 37' W 968'



7  
9

Survey No 1185  
Cottonwood Place

Thence S  $10^{\circ}$  E

Var  $13^{\circ} 20'$  E

- 271 To center end mon. Orig. loc. now  
beats S  $82^{\circ}$  W 21 feet  
A pine post  $2 \times 8 \times 5$  long, set in ground  
and surrounded by mon. of stones. Post  
marked C. No 1185
- 475 To East fork Fords Gulch creek, course E 5 W
- 571 To corner No 15 the place of beginning  
survey of section boundaries.

---

Wood Place

Beginning at initial mon. which is  
also corner No 18 of this survey.  
When is set a pine post  $2 \times 8 \times 5$  long,  
surrounded by mon. of stones. Post  
marked M - No 19 - 1185, Same post  
marked on opposite side C. No 18 - 1185  
A + on granite rock in place, marked  
M No 19 - 1185 bears N  $22^{\circ} 27'$  E 59'  
U.S.L.M. No 1184 bears S  $75^{\circ} 37'$  W 968 feet

Thence N  $83^{\circ} 45'$  E

Var  $13^{\circ} 20'$  E

- 500 To cor No 20, along line 17-18 of this  
survey. A pine post  $2 \times 8 \times 5$  long, set  
in ground and surrounded by mon.  
of stones, post marked M No 20 - 1185  
A + on granite rock in place marked  
M - No 20 - 1185 bears N  $35^{\circ} 45'$  E 50.5 feet

Thence N  $19^{\circ} 20'$  W

Var  $13^{\circ} 30'$  E

- 686 To cor No 21. Loc. now bears N  $19^{\circ} 20'$  W  
25 feet. A pine post  $2 \times 8 \times 5$  long, set  
in ground and surrounded by mon  
of stones. post marked M No 21 - 1185  
A + on granite rock in place bears



## Survey No 1185

## Mesa Placer

N  $65^{\circ} 48' W$  31 feet

Cor. No 31 is at the intersection of line 5-6 of Survey No 1184, Saturn Side, at  $S 57^{\circ} 30' W$  766' from Cor No 6.

Meridian Plank bears  $S 3^{\circ} 15' W$

Thence  $S 57^{\circ} 30' W$

Var  $13^{\circ} 30' E$

- 350 To north fork Fools gulet creek, corner N.E. & S.W.  
 659 To wagon road, corner N.E. & S.W.  
 734 To Cor No 22. Which is also corner No 5 of Survey No 1184, Planet - Saturn Side.

A pine post  $2" \times 8" \times 5'$  long, set in ground and surrounded by mon. of stones, post marked M No 22-1185. Same post marked P No 2-1184 and S No 5-1184.

Thence  $S 49^{\circ} 51' W$

Var  $13^{\circ} 30' E$

- 190 To cor No 23, which is also cor No 12 of this survey. Cut + for corner point on granite boulder and set post  $2" \times 8" \times 5'$  long, in mon. of stones, post marked M No 23-1185. Same post marked O No 12-1185. Took no bearings. Orig. loc. mon bears  $N 0^{\circ} 19' W$  25 feet

Thence  $S 0^{\circ} 35' E$

Var  $13^{\circ} E$

- 125 To wagon road corner N.E. & S.W.  
~~195~~  
~~150~~  
~~942~~  
~~952~~  
 1000 To Cor No 24 along line 11-12 of this survey. A pine post  $2" \times 8" \times 5'$  long, set in ground and surrounded by mon. of stones. Post marked M No 24-1185



# Survey No 1185

## Mesa Placer

A + on granite rock in place bears  
S 40° 11' W 10.5 feet, rock marked M No 24 -  
1185.

Thence N 60° 14' E

Var. 13° 20' E

655 To cor No 25. Identical with loc. mon.  
A pin post 2x4x5' long, set in ground  
and surrounded by mon. of stones. post  
marked M. No 25-1185. Cor. at intersection  
of line 15-18 of this survey at N 10° 06' 71  
feet from cor No 15.

Thence N 10° W

Var 13° 30' E

25 To east fork Fools Creek course E & W  
500 To cor No 19, the place of beginning  
survey of ex claim boundaries.

## Area

Net Area	Golden Bowl	18.36 acres
Net area	Oro Fino	12.55 acres
Net Area	Croville	11.63 acres
Net area	Cottonwood	15.95 acres
Net area	Mesa	17.77 acres
	Total -	<u>76.26 acres</u>

## Location

This claim is located on unsurveyed  
land in Weaver Mining District.  
Jurupai les Arizona.



## Expenditure of Five Hundred Dollars

I certify that the value of the labor and improvements upon this claim, placed thereon by the Claimant and its grantors, is not less than five hundred dollars and that said improvements consist of,

A shaft 4x6x35 feet deep in sand and gravel - which bears from Cor No 2. S 20° 45' W 712 feet  
 Value \$300.00

A shaft 4x6x30 deep in sand and gravel, which bears from Cor. No 2. N 20° 51' W 272.  
 Value \$275.00

A shaft 6x8x20 deep in rock and gravel - which bears from Cor No 15 N 46° 45' E 427 feet  
 Value \$300.00

## Instrument

The survey was made with a Gurley Solar Transit, the courses were deflected from the true meridian as determined by solar observations. The distances were measured with a 100 foot chain.

Prescott A. J.  
 Sept. 26<sup>th</sup> 1895.

J. J. Fisher  
 M. D. M. Surveyor



TERRITORY OF ARIZONA

ss:

COUNTY OF YAVAPAI

Mike Malony and W. J. Pentland

of lawful age, being first duly sworn, according to law, depose and say, That they are acquainted with the "GOLDEN BOWL" "COTTONWOOD" "ORO FINO" "OROVILLE" and "MESA" Placer Claims in Weaver Mining District, Yavapai County, Arizona, for which the PLANET-SATURN MINING COMPANY has made application for patent under the provisions of chapter 6 of title 32, Revised Statutes of the United States, and that the labor done and improvements made on said placer claims by the applicant, exceeds Five Hundred Dollars for each claim and said improvements consist of and are as follows:- On the "GOLDEN BOWL", a well .35.... feet deep \$300.00 Roads to facilitate the development and work thereon \$100.00 Stable and corral \$300.00

On the "COTTONWOOD" a well ..40.. feet deep \$600.00 Roads to facilitate the development and work thereon \$100.00 Building steam pump \$800.00 which said pump and building are for the common benefit of all of the claims as a means for furnishing and supplying water and the like.

On the "ORO FINO" roads to facilitate the development and work thereon \$1000.00 Buildings used for employees and laborers \$300.00 which roads and improvements are for the common benefit of all of said claims.

On the "OROVILLE" a well ..18 feet deep \$ 200.00 Roads to facilitate the development and work thereon \$200.00 Buildings \$2000.00 All of which are used for the common benefit of all of the claims.

And on the "MESA" pipe line and roads valued at Five Hundred Dollars.

Said placer claims are all in one group adjoining each other, and the work done upon each claim in the way of development of water, pipe line, roads, pumps and the like, is for the common benefit of the entire group.

Mike Maloney  
W. J. Pentland



Subscribed and sworn to before me this 18<sup>th</sup> day of  
April A. D., 1896.

*F. H. Fair*

Justice of the Peace,  
CONGRESS PRECINCT,  
YAVAPAI COUNTY, - - - - A. T.



TERRITORY OF ARIZONA

SS:

COUNTY OF YAVAPAI

Mike Malony and W. J. Pentland

of lawful age, being first duly sworn, according to law, depose and say, That they are acquainted with the "GOLDEN BOWL" "COTTONWOOD" "ORO FINO" "OROVILLE" and "MESA" Placer Claims in Weaver Mining District, Yavapai County, Arizona, for which the PLANET-SATURN MINING COMPANY has made application for patent under the provisions of chapter 6 of title 32, Revised Statutes of the United States, and that the labor done and improvements made on said placer claims by the applicant, exceeds Five Hundred Dollars for each claim and said improvements consist of and are as follows:- On the "GOLDEN BOWL", a well .35.... feet deep \$300.00 Roads to facilitate the development and work thereon \$100.00 Stable and corral \$300.00

On the "COTTONWOOD" a well ..40.. feet deep \$600.00 Roads to facilitate the development and work thereon \$100.00 Building steam pump \$800.00 which said pump and building are for the common benefit of all of the claims as a means for furnishing and supplying water and the like.

On the "ORO FINO" roads to facilitate the development and work thereon \$1000.00 Buildings used for employees and laborers \$300.00 which roads and improvements are for the common benefit of all of said claims.

On the "OROVILLE" a well ..18 feet deep \$200.00 Roads to facilitate the development and work thereon \$200.00 Buildings \$2000.00 All of which are used for the common benefit of all of the claims.

And on the "MESA" pipe line and roads valued at Five Hundred Dollars.

Said placer claims are all in one group adjoining each other, and the work done upon each claim in the way of development of water, pipe line, roads, pumps and the like, is for the common benefit of the entire group.

*Mike Malony*  
*W. J. Pentland*



# FINAL OATHS FOR SURVEYS.

## LIST OF NAMES.

A list of the names of the individuals employed by J. J. Fisher  
 United States Deputy Mineral Surveyor, to assist in running, measuring, and marking the lines  
 corners and boundaries described in the foregoing field notes of the survey of the mining claim  
 of Planet - Saturn Mining Co.  
 known as the Ord Fins, Oroville, Cottonwood, Mesa & Golden Bowl  
 and showing the respective capacities in which they acted.

- H. J. Gilbert ..... , Chairman.
- Michael Fitzpatrick ..... , Chairman.
- Michael Fitzpatrick ..... , Assn.
- H. J. Gilbert ..... , Flagman.

## FINAL OATHS OF ASSISTANTS.

We, H. J. Gilbert  
 and Michael Fitzpatrick ..... do solemnly swear that we assisted J. J. Fisher  
 ..... United States Deputy Mineral Surveyor, in marking the corners and  
 surveying the boundaries of the mining claim of Planet - Saturn  
Mining Co.

..... known as the Ord Fins  
Oroville, Cottonwood, Mesa & Golden Bowl ..... represented  
 in the foregoing field notes as having been surveyed by said deputy mineral surveyor and under  
 his direction; and that said survey has been in all respects, to the best of our knowledge and  
 belief, faithfully and correctly executed, and the corner and boundary monuments established  
 according to law and the instructions furnished by the United States Surveyor-General for  
Arizona

F. H. Cole

- H. J. Gilbert ..... , Chairman.
- Michael Fitzpatrick ..... , Chairman.
- Michael Fitzpatrick ..... , Assn.
- H. J. Gilbert ..... , Flagman.

Subscribed and sworn to by the above-named persons before me  
 this 5<sup>th</sup> day of September, 1895.

F. H. Cole  
 Notary Public



(4-686.)

FINAL OATH OF U. S. DEPUTY MINERAL SURVEYOR.

I, J. J. Fisher, U. S. Deputy Mineral Surveyor, do solemnly swear that, in pursuance of instructions received from the United States Surveyor General for Arizona, dated Aug 26, 1895, I have, in strict conformity to the laws of the United States, the official regulations and instructions thereunder, and the instructions of said Surveyor General, faithfully and correctly executed the survey of the Mining Claim of The Planet - Saturn Mining Co., known as the Golden Bowl, Oro Fino, Oroville, Cottonwood and Mesa, situate in Maricopa Mining District, Yavapai County, Arizona, in Section \_\_\_\_\_, Township No. \_\_\_\_\_, Range No. \_\_\_\_\_, and designated as Survey No. 1185, as represented in the foregoing field notes, which accurately show the boundaries of said mining claim as distinctly marked by monuments on the ground, and described in the attached copy of the location certificate, which was received by me from the Surveyor General with said instructions, and that all the corners of said survey have been established and perpetuated in strict accordance with the law, official regulations and instructions thereunder; and I do further solemnly swear that the foregoing are the true and original field notes of said survey and my report therein, and that the labor expended and improvements made upon said mining claim by claimant or its grantors are as therein fully stated, and that the character, extent, location and itemized value thereof are specified therein with particularity and full detail, and that no portion of said labor or improvements so credited to this claim has been included in the estimate of expenditures upon any other claim.

J. J. Fisher  
U. S. Deputy Mineral Surveyor.

Subscribed and sworn to by the said J. J. Fisher  
U. S. Deputy Mineral Surveyor, before me Attorney Register  
US Land Office at Phoenix this 27  
day of September, 1895.

Attorney Register



# Affidavit of Five Hundred Dollars Improvements.

We W. J. Gilbert and Michael Fitzpatrick

of lawful age, being first duly sworn according to law, depose and say: that we are acquainted with the On Fino, Orville Cottonwood Mesa & Golden Bowl mining claims situated in Arava Mining district, Yavapai County, Arizona Territory, for which Planet - Saturn Mining Co.

has made application for survey prior to application for patent under the provisions of the Act of Congress, approved May 10, 1872; and that the labor done and improvements made thereon by the applicant and its grantors exceed Five Hundred Dollars in value, and further that we are not personally interested in said mine.

F. Helms

W. J. Gilbert  
Michael Fitzpatrick

TERRITORY OF ARIZONA, }  
County of Yavapai } ss.

SWORN to and subscribed before me, this

5<sup>th</sup> day of September 1895

F. Helms  
Notary Public



GOLDEN BOWL.

LOCATION NOTICE.

We claim twenty acres of this mineral ground as a placer mining claim with all the rights and privileges granted by the U.S. Mining Laws.

Commencing at this Notice and Monument of rock and extending in an Eastern direction four hundred feet to the North East corner. Thence eleven hundred and fifty feet in a Southern direction to the Southeast corner. Thence four hundred feet in a western direction to the Southern center end monument. Thence in a western direction four hundred to the Southwest corner. Thence in a Northern direction eleven hundred and fifty feet to the Northwest corner. Thence four hundred feet in an Eastern direction to the place of beginning.

This claim is situated in the flat on the mesa on the west side and east side of "Fools Gulch", joins the southern end of the Oro Fino and Oroville Placer Claims, about two miles west of the Yarnell Mine, and four miles north east of Congress Station, Weaver District, Yavapai County, Arizona, and shall be known as the "GOLDEN BOWL" Placer Claim.

Located this 21st., day of Jan., 1895, A relocation, First location Sept., 21 st., 1894, 2nd., location Nov. 21st., 1894.

W. A. CLARK

B. F. COY.

Recorded at request of Carl Holtzschue, March 14<sup>th</sup> A.D. 1895, at 9 o'clock A.M. in Book 41 of Mines page 451, Records of Yavapai County Arizona.

By M. O. Archibald,

(L. S.)

F. A. Tritle,

Deputy.

County Recorder.

TERRITORY OF ARIZONA, §  
§ss;  
County of Yavapai. §

I, F. A. Tritle, County Recorder in and for said County and Custodian of the Records thereof, do hereby certify that the above and foregoing is a full, true and correct copy of the Notice of Location of the "GOLDEN BOWL" Placer Claim, as the same appears of record in Book 41 of Mines at page 451, Records of Yavapai County Arizona.

IN WITNESS WHEREOF, I have hereunto set my hand and affixed my Official Seal this 20<sup>th</sup> day of August A.D. 1895.

By

F. A. Tritle

Deputy.

F. A. Tritle

County Recorder.



ORO FINO.

LOCATION NOTICE.

We, the undersigned claim twenty acres of this mineral ground as a placer location, with all the rights and privileges granted by the U.S. Mining Laws to locators.

Commencing at this Notice and Monument of rock and extending in an eastern direction four hundred feet to the North East corner; Thence in a Southern direction eleven hundred and fifty feet to the South east corner monument of stone; Thence four hundred feet in a Western direction to the center southern end monument of stone; thence four hundred feet in a western direction to the South west corner monument of stone. Thence in a Northern direction eleven hundred and fifty feet to the Northwest corner monument of stone. Thence four hundred feet in an Eastern direction to the place of beginning.

This claim is situate, lying and being just South and joins the side line of the "PLANET" lode claim, running down on the Mesa - on the west side of "Fools Gulch", 4, 1/2 miles N.E. of Congress railroad station, Weaver Mining District, Yavapai County Arizona, and shall be known as the ORO FINO Placer Claim, being a relocation. First location Sept 21st., 1894, 2nd., location Nov. 21st. 1894.

W.A. Clark,

Locators,

Carl Holtzschue

B.F. Coy.

Recorded at request of Carl Holtzschue, March 14th A.D. 1895, at 9 o'clock A.M. in Book 41 of Mines pages 452-3, Records of Yavapai County Arizona.

By M.O. Archibald,

Seal.)

F.A. Tritle,

Deputy,

County Recorder.

TERRITORY OF ARIZONA, §  
 § ss;  
 County of Yavapai. §

I, F.A. Tritle, County Recorder in and for said County and Custodian of the Records thereof do hereby certify that the above and foregoing is a full, true and correct copy of the Notice of Location of the "ORO FINO" Placer Mining Claim, as the same appears of record in Book 41 of Mines at pages 452-453, Records of Yavapai County Arizona.

IN WITNESS WHEREOF, I have hereunto set my hand and affixed my Official Seal this 20th day of August A.D. 1895.

By F.A. Tritle  
 Deputy

F.A. Tritle  
 County Recorder.



ORO VILLE

## LOCATION NOTICE.

We claim twenty acres of this mineral ground as as placer mining claim with all the rights and privileges granted by the United States Mining Laws.

Commencing at this notice and monument of rock and extending in an Eastern direction two hundred and ninety five feet to the Southeast corner Thence Northerly two thousand feet to the Northwest corner monument Thence Westerly 225 feet to the Northern center end monument Thence Westerly two hundred and twenty five feet to the Northwest corner monument .Thence Southernly two thousand feet to the Southwest corner monument. Thence Easternly two hundred and twenty five feet to the place of beginning.

This claim runs up "Foo\_s Gulch", joins the Eastern side of the Oro Fino Placer Claim taking in both sides of the gulch about four miles north east of Congress railroad station, in Weaver Mining District Yavapai Co., Arizona, and shall be known as the ORO VILLE PLACER CLAIM.

Located this 21st., day of Jan. A. D. 1895, Relocated First location Sept., 21 1894, 2nd., location Nov., 21 1894.

CARL HOLTZSCHUE

W. A. CLARK

B. F. COY.

Recorded at request of Carl Holtzschue, March 14 A. D. 1895, at 9 o'clock A. M. in Book 41 of Mines, pages 453-4, Records of Yavapai County, Arizona.

By M. O. Archibald,  
Deputy.

(L. S.)

F. A. Trittle,  
County Recorder.

TERRITORY OF ARIZONA, County of Yavapai, ss;

I, F. A. Trittle, County Recorder in and for said County and Custodian of the Records thereof, do hereby certify, that the above and foregoing is a full, true and correct copy of the Notice of Location of the ORO VILLE Placer Claim as the same appears of record in Book 41 of Mines at pages 453-4, Records of Yavapai County Arizona.

IN WITNESS WHEREOF, I have hereunto set my hand and affixed my Official Seal this 20<sup>th</sup> day of August A. D. 1895.

By F. A. Trittle  
Deputy.

F. A. Trittle  
County Recorder.



COTTONWOOD.

NOTICE OF LOCATION.

We claim twenty acres of this mineral ground as a placer claim with all the privileges and rights granted by the United States Mining Laws to locators.

Commencing at this notice and extending in a Northeastern direction fifteen hundred feet, together with three hundred feet each side of this notice making a parallelogram fifteen hundred by six hundred (1500 X600) feet. The corners and center ends being plainly marked by stone monuments.

This claim is situated on both sides of "Fools Gulch" taking in the Cottonwood grees and the flat below the Saturn Lode Mining Claim, lies from Yarnell Mine, and four and one half miles about one and one half miles Northeast of the Congress Depot in Weaver Mining Dist., Yavapai County Arizona, and shall be known as the "COTTONWOOD" Placer Claim.

Located this 21st., day of Jan., 1895. Being a relocation, 1st., location Sept., 21st., 1894, 2nd., location Nov., 21st., 1894.

Capt., B. F. Coy,  
Carl Holtzschue,  
W. A. Clark.

Recorded at request of Carl Holtzschue, March 14<sup>th</sup> A. D. 1895, at 9 o'clock A. M. in Book 41 of Mines, pages 451-2, Records of Yavapai County Arizona.

By M. O. Archibald, (L. S.) F. A. Tritle,  
Deputy? County Recorder.

TERRITORY OF ARIZONA, §  
§ss;  
County of Yavapai. §

I, F. A. Tritle, County Recorder in and for said County and Custodian of the Records thereof, do hereby certify, that the above and foregoing is a full, true and correct copy of the Notice of Location of the "COTTONWOOD" Placer Claim, as the same appears of record in Book 41 of Mines at pages 451-2, Records of Yavapai County Arizona.

In Witness Whereof I have hereunto set my hand and affixed my Official Seal this 20<sup>th</sup> day of August A. D. 1895.

By F. A. Tritle  
Deputy.

F. A. Tritle  
County Recorder.



LOCATION NOTICE.

We, the undersigned, claim twenty acres of this mineral ground as a placer claim.

Commencing at this notice & monument of rock & extending in a N.E. direction 500 feet, and in a S.W. direction 500 feet together with 500 feet each side of this notice, making a plat of ground 1000 feet square, the corners of which are marked by substantial stone monuments.

This claim is situated in Fools Gulch, adjoins the S.E. side lines of the Planet and the Saturn lode Mining Claims, in Weaver Mining District, Yavapai Co., Arizona Terr., and shall be known as the MESA Placer Claim.

Located this 15th., day of June 1895.

Signed,

CARL HOLTZSCHUE

W.A. CLARK

B.F. COY .

Recorded at request of Herndon & Norris, August 5th., A.D. 1895, at 9 o'clock A.M. in Book 42 of Mines pages 295-6, Records of Yavapai County Arizona.

By M.O. Archibald,  
Deputy.

Seal.) F.A. Tritle,  
County Recorder.

TERRITORY OF ARIZONA, §  
§ ss;  
County of Yavapai. §

I, F.A. Tritle, County Recorder in and for said County and Custodian of the Records thereof, do hereby certify that I have compared the above and foregoing with, and that the same is a full, true and correct copy of the Notice of Location of the "M E S A" Placer Claim as the same appears of record in Book 42 of Mines at pages 295-6, Records of Yavapai County Arizona.

In WITNESS WHEREOF, I have hereunto set my hand and affixed my Official Seal this 20<sup>th</sup> day of August A.D. 1895.

By J. A. Tritle Jr  
Deputy.

F. A. Tritle  
County Recorder.





(4-694.)

TITLE PAGE TO REPORT UNDER CIRCULAR "N" OF SEPTEMBER 23, 1882.

## REPORT

Under General Land Office Circular "N" of September 23, 1882, upon the Placer Mining

Claim known as the *Survey No 1185. The Golden Bowl, Oro*  
*Fans, Oroville, Cottonwood and Mesa*, claimed by  
*Planet-Saturn Mining Company*situate in *Weaver* Mining District,  
*Yavapai* County, *Arizona*, embracing  
*76.26 acres*

in Sec. \_\_\_\_\_, Town. \_\_\_\_\_, Range \_\_\_\_\_

Examination made *Aug 29<sup>th</sup>*, 1895,

By

*J. J. Fisher*

U. S. Deputy Mineral Surveyor.



Description Report on Placer Claims.

Supplemental Report on  
Survey No. 1185. Golden Bowl. Oro Fino  
Croville, Cottonwood and Mesa Placer Claims.

- (a) The quality of the soil is gravel and sand composed of decomposed granite. There is no timber on the claims, excepting two or three cottonwood trees and a few willows growing along the creek.
- (b) There is no permanent running water on the claims. There is a dry creek or wash draining the country to the north and east of the claims. That runs through the Cottonwood, Mesa, Croville and Golden Bowl, which at times of the year flows a large amount of water, the channel being from 25 to 50 feet in width.
- (c) No surface or underground workings for mining purposes, excepting three shafts or wells as fully described and located in the field notes of this survey.
- (d) There has been no water brought upon the claims as yet. It could be brought upon the ground by pumping or by storing in canons about the claims.
- (e) There are no works for mining upon the claims.
- (f) There are no mines, salt licks, salt springs or mill seats upon the claims.

J. J. Fisher  
U.S. Dep. Min. Surveyor

Princeton Feb. 24<sup>th</sup> 1896.



# OATH OF U. S. DEPUTY MINERAL SURVEYOR

Under General Land Office Circular "N" of September 23, 1882.

I, J. J. Fisher U. S. Deputy Mineral Surveyor, do solemnly swear that in pursuance of an order received from the U. S.

Surveyor General for Arizona, dated August 26<sup>th</sup> 1895, I have made, under the provisions of General Land Office Circular "N,"

approved September 23, 1882, a personal and thorough examination, upon the premises,

of the placer mining claim of the Planet-Salinas Mining Company

known as the Golden Bowl, Oro Fino, Croville, Cottonwood and Merced

situate in Yavapai Mining District,

Yavapai County, Arizona, embracing 76.26 acres

in Township No. \_\_\_\_\_, Range No. \_\_\_\_\_, and that my report of such examination, hereto attached, is specific and in detail, and is a full and true statement of the facts upon all the points specified in said Circular.

J. J. Fisher  
U. S. Deputy Mineral Surveyor.

Subscribed and sworn to by the said J. J. Fisher  
\_\_\_\_\_, U. S. Deputy Mineral Surveyor,

before me a Notary Public

this 24 day of February, 1896.

T. J. Morris  
Notary Public.



CORROBORATIVE AFFIDAVIT UNDER GENERAL LAND OFFICE  
CIRCULAR "N" OF SEPTEMBER 23, 1882.

Territory of Arizona

County of Yavapai } ss:

Michael Maloney and E. Reissman

being first duly sworn, severally depose and say that he is personally and well acquainted

with the placer-mining claims of Planet-Saturn Mining Company

, known as the Golden Bowl, Oro Fino, Oroville,

Cottonwood and Mesa Sunny No 1185, situate in

Weaver Mining District, Yavapai

County, Arizona, embracing 76.26

acres.

\_\_\_\_\_ in Township No. \_\_\_\_\_,

Range No. \_\_\_\_\_; and also with the character of all the land included

in said claim, and has been so acquainted for one year last

past; that his knowledge of said claim and land is derived from personal

observation and inspection

\_\_\_\_\_ and is such as to enable him to

testify understandingly with regard thereto; that he has carefully read the foregoing

report of J. J. Fisher, U. S. Deputy Mineral

Surveyor, and that to his own personal knowledge said report is in all respects true and

accurate.

Michael Maloney

E. Reissman

Subscribed and sworn to by the above-named persons before me

this 15 day of February, 18 96

J. H. Faal

Justice of the Peace,

CONGRESS PRECINCT,

YAVAPAI COUNTY,

A. T.



Survey No 1185  
Prescott Land District

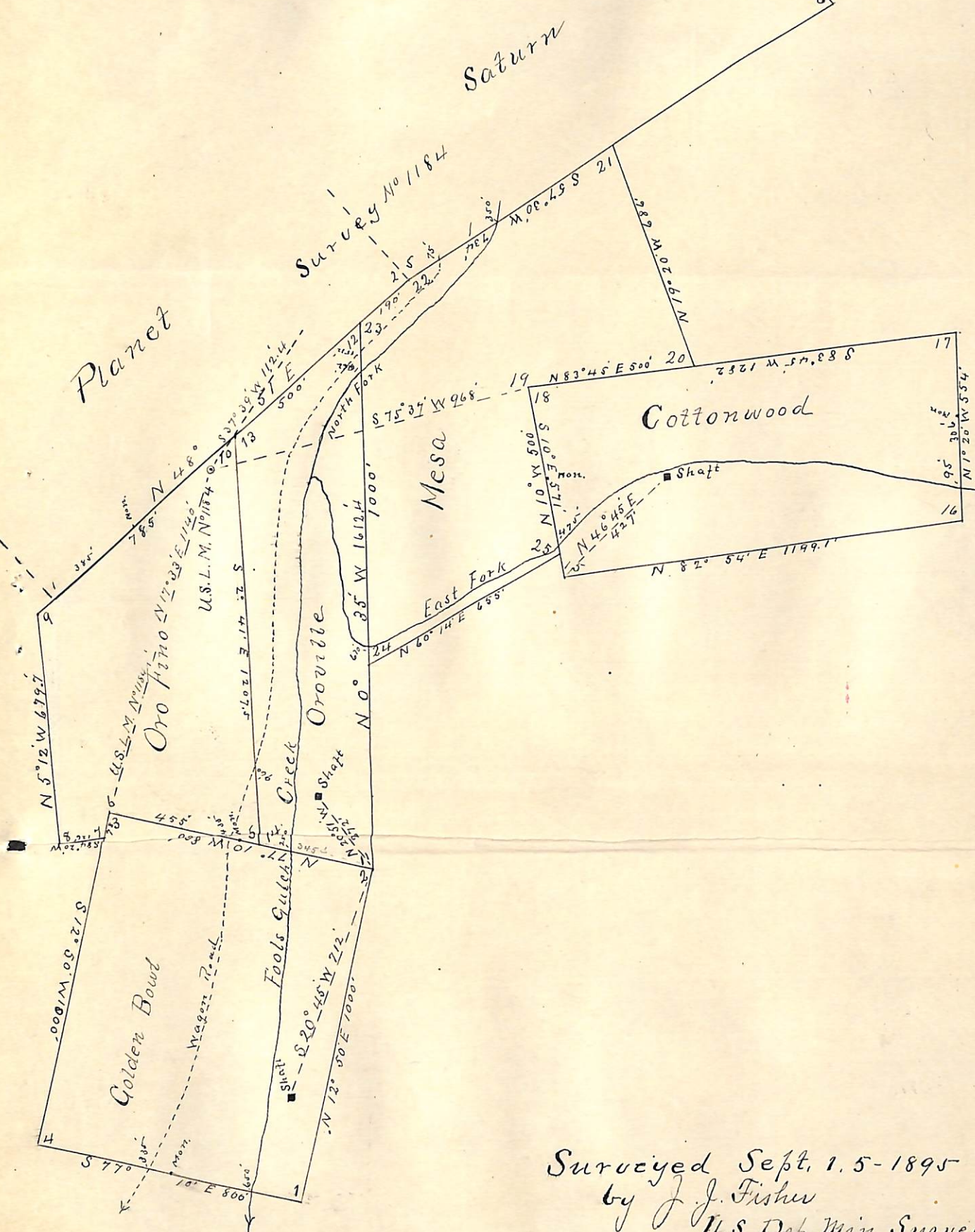

Surveyed Sept. 15-1895  
by J. J. Fisher  
U.S. Dep. Min. Surveyor.



(4-687.)

# Surveyor General's Certificate of Approval of Field Notes and Survey of Mining Claim.

Department of the Interior,

Office of U. S. Surveyor General,

Tucson Arizona

April 25, 1896.

I, U. S. Surveyor General for District of Arizona,

do hereby certify that the foregoing and hereto attached Field Notes and Return of the

Placer  
Survey of the Mining Claim of The Planet-Saturn Mining  
Company

\_\_\_\_\_ known as the

Golden Bowl ero Fino ero Valle, Cottonwoods + Mesa,

situate in Weaver mining district,

Yavapai County, Arizona,

in Section \_\_\_\_\_, Township No. \_\_\_\_\_, Range No. \_\_\_\_\_

\_\_\_\_\_, designated as Survey No. 1185

executed by J. J. Fisher, U. S. Deputy Mineral

Surveyor, Sept. 3<sup>rd</sup> 5<sup>th</sup>, 1895, under my instructions dated

August 26, 1895, have been critically examined and the

necessary corrections and explanations made, and the said Field Notes and Return, and

the Survey they describe, are hereby approved. A true copy of the copy of the location

certificate filed by the applicant for survey is included in the field notes.

George J. Roskrige

U. S. Surveyor General for Arizona