

MS.

0

1

1

8

8

*Note - map fails to locate mon in center claim or near 75th
nor monument on W side line.*

(4-683.)

Mineral Survey No. 1188

Lot No. _____

Prescott

Land District.

FIELD NOTES

OF THE SURVEY OF THE MINING CLAIM OF

The Congress Gold Company

KNOWN AS THE

Snow Stone

Martinez

Mining District,

Yavapai

County,

Arizona

Section _____, Township 10 N, Range 6 W

Surveyed under instructions dated Sept 25, 1895,

by J. J. Fisher,
U. S. Deputy Mineral Surveyor.

Claim located February 9th, 1892

Survey commenced Oct. 9th, 1895.

Survey completed Oct 10th, 1895.

o 6-160

Address.

J. B. Martin
Attorney for Company
Prescott A. T.

PRELIMINARY OATHS OF ASSISTANTS IN SURVEY OF MINING CLAIM.

We, Richard Babb and Ind. Hickey, do solemnly swear that we will well and faithfully execute the duties of chain carriers; that we will level the chain upon even and uneven ground and plumb the tally-pins, either by sticking or dropping the same; that we will report the true distance to all notable objects, and the true length of all lines that we assist in measuring, to the best of our skill and ability, and in accordance with instructions given us, in the survey of the Mining Claim of The Congress Gold Company, known as the

situate in Snow Storm Martinez mining district, Yavapai County, Arizona, in Section —, Township No. —, Range No. —

Richard Babb, Chainman.
Ind. Hickey, Chainman.

Subscribed and sworn to by the above-named persons before me this 7th day of October, 1895

A. K. Sage, Notary Public

I, Richard Babb, do solemnly swear that I will well and truly perform the duties of axeman, in the establishment of corners and other duties, according to instructions given me and to the best of my skill and ability, in the survey of the Mining Claim of The Congress Gold Company, known as the Snow Storm, more fully described in the preceding affidavit.

Richard Babb, Axeman.

Subscribed and sworn to by the said Richard Babb before me this 7th day of October, 1895

A. K. Sage, Notary Public

I, Ind. Hickey, do solemnly swear that I will well and truly perform the duties of flagman, in the establishment of corners and other duties, according to instructions given me and to the best of my skill and ability, in the survey of the Mining Claim of The Congress Gold Company, known as the Snow Storm, more fully described in the preceding affidavit.

Ind. Hickey, Flagman.

Subscribed and sworn to by the said Ind. Hickey before me this 7th day of October, 1895

A. K. Sage, Notary Public

Survey No 1188

Snow Storm Lodge

Beginning at North center end
mon. where is set a pine post 4" x 4"
5' long, and surrounded by mon.
of stones, post marked S.S. M.C. No 1-
1188.

A + on granite rock in place bears
N 80° 2' W 25.6 fut.

U.S. M.M. No 1 - M.D. bears N 51° 49' E
27.22 fut

Congress Station on S. F. P. and P. R.R.
bears S 20° 30' E

Kullum Peak bears S 10° 15' E

Upper shaft on congress mine bears
N 82° E.

Thence S 72° 30' E

Var. 14° 20' E

300 To S.S. M.C. No 2. Identical with
location mon.

A pine post 4" x 4" x 5' long, set in
ground and surrounded by mon. of
stones, post marked S.S. M.C. No 2-
1188

A + on granite rock in place, marked
B.R. S.S. M.C. No 2-1188 bears N 32° 38' E
31 fut

Thence S 17° 30' W

Var. 14° 20' E

1500 To S.S. M.C. No 3. Identical with location.

A pine post 4" x 4" x 5' long, set in ground
and surrounded by mon. of stones
post marked, S.S. M.C. No 3-1188

A + on granite rock in place, marked B.R.
S.S. M.C. No 3-1188, bears S 31° 30' W 44 fut
Congress Station bears S 22° 50' E

Survey No 1188

Feet

Snow Storm hole

Thence N 72° 30' W

Var. 14° 20' E

300

To S.S.M.C. No 4, Identical with loc.
A pine post 4x4x5 long set in ground
and surrounded by mon. of stones, post
marked S.S.M.C. No 4-1188.

A + on granite rock in place bears

S 50° 20' W 17 feet, Rock marked S.S.M.C. No 4-1188 B.P.

600

Same course, to S.S.M.C. No 5, Identical
with the location.

A pine post 4x4x5 long, set in ground
and surrounded by mon. of stones, post
marked S.S.M.C. No 5-1188.

A + on granite rock in place, marked

B.P. S.S.M.C. No 5-1188 bears S 47° 30' E 35 ft.

Thence N 17° 30' E

Var. 14° 20' E

1500

To S.S.M.C. No 6 - Location mon. bears
N 17° 30' E 9 feet

A pine post 4x4x5 long, set in
ground and surrounded by mon. of
stones, post marked S.S.M.C. No 6-1188

A + on granite boulder 4x8x8 feet

above ground, marked B.P. S.S.M.C.

No 6-1188 bears N 46° 25' E 6.5 feet

Upper shaft on Congress mine bears

N 83° 40' E.

Congress Station bears S 21° 20' E

Thence S 72° 30' E

Var 14° 20' E

300

To S.S.M.C. No 1-1188, the place of
beginning survey of exterior boundaries

Area

Containing

20.66 acres.

Survey No 1188
Snow Storm. Lode

Location

This claim is located on Unsurveyed
Land, in Martinez Mining District
Yavapai County Arizona Territory.

Expenditure of Five Hundred Dollars

I certify that the value of the labor and
improvements upon this claim, placed
thereon by the claimant and its grantors
is not less than five hundred dollars,
and that said improvements consist of.

A tunnel 5 x 7 feet, 62 long from face,
with an approach 5 x 15 feet and 10 feet
face. The mouth of tunnel bears from
S. S. M. C. No 3-1188 N 16° 35' W 500 feet
Value \$750.00

An open cut, 6 x 8 feet, 30 feet long
the east end of which bears from S. S. M. C.
No 3-1188 N 46° W 325 feet.

Instrument

The survey was made with a Gurley
Solar Transit, the courses were deflected
from the true meridian as determined
by solar observations. The distances
were measured with a 100 foot steel
chain.

Prescott Oct. 17th 1895

J. J. Fisher
U. S. Dep. Min. Surveyor.

FINAL OATHS FOR SURVEYS.

LIST OF NAMES.

A list of the names of the individuals employed by J. J. Fisher
 United States Deputy Mineral Surveyor, to assist in running, measuring, and marking the lines
 corners and boundaries described in the foregoing field notes of the survey of the mining claim
 of The Congress Gold Company
 known as the Snow Storm
 and showing the respective capacities in which they acted.

- Richard Babb, Chainman.
- Ind. Hickey, Chainman.
- Richard Babb, Axman.
- Ind. Hickey, Flagman.

FINAL OATHS OF ASSISTANTS.

We, Richard Babb
 and Ind. Hickey, do solemnly swear that we assisted J. J. Fisher
Fisher, United States Deputy Mineral Surveyor, in marking the corners and
 surveying the boundaries of the mining claim of

The Congress Gold Company
Snow Storm, known as the

Arizona, represented
 in the foregoing field notes as having been surveyed by said deputy mineral surveyor and under
 his direction; and that said survey has been in all respects, to the best of our knowledge and
 belief, faithfully and correctly executed, and the corner and boundary monuments established
 according to law and the instructions furnished by the United States Surveyor-General for

- Richard Babb, Chainman.
- Ind. Hickey, Chainman.
- Richard Babb, Axman.
- Ind. Hickey, Flagman.

Subscribed and sworn to by the above-named persons before me
 this 11th day of October, 1895.

A. N. Gage
 Notary Public

FINAL OATH OF U. S. DEPUTY MINERAL SURVEYOR.

I, J. J. Fisher, U. S. Deputy Mineral Surveyor, do solemnly swear that, in pursuance of instructions received from the United States Surveyor General for Arizona, dated Sept. 25th, 1895, I have, in strict conformity to the laws of the United States, the official regulations and instructions thereunder, and the instructions of said Surveyor General, faithfully and correctly executed the survey of the Mining Claim of The Congress Gold Company, known as the Snow Storm, situate in Martinez Mining District, Yavapai County, Arizona, in Section _____, Township No. _____, Range No. _____, and designated as Survey No. 1188, as represented in the foregoing field notes, which accurately show the boundaries of said mining claim as distinctly marked by monuments on the ground, and described in the attached copy of the location certificate, which was received by me from the Surveyor General with said instructions, and that all the corners of said survey have been established and perpetuated in strict accordance with the law, official regulations and instructions thereunder; and I do further solemnly swear that the foregoing are the true and original field notes of said survey and my report therein, and that the labor expended and improvements made upon said mining claim by claimant or its grantors are as therein fully stated, and that the character, extent, location and itemized value thereof are specified therein with particularity and full detail, and that no portion of said labor or improvements so credited to this claim has been included in the estimate of expenditures upon any other claim.

J. J. Fisher
U. S. Deputy Mineral Surveyor.

Subscribed and sworn to by the said J. J. Fisher
U. S. Deputy Mineral Surveyor, before me A. D. Ross
Register U.S. Land Office this 17th
day of October, 1895.

A. D. Ross
Register
Prescott
Ariz.

Affidavit of Five Hundred Dollars Improvements.

We Richard Babb and Fred. Hickey

of lawful age, being first duly sworn according to law, depose and say: that we are acquainted with the Snow Storm mining claim, situated in

Matiney Mining district, Yavapai County, Arizona Territory, for which

The Compress Gold Company

has made application for survey prior to application for patent under the provisions of the Act of Congress, approved May 10, 1872; and that the labor done and improvements made thereon by the applicant and its grantor exceed Five Hundred Dollars in value, and further that we are not personally interested in said mine.

Richard Babb

Fred. Hickey

TERRITORY OF ARIZONA,
County of Yavapai } ss.

SWORN to and subscribed before me, this

11th day of October 1895

A. N. Gage
Notary Public.

NOTICE OF LOCATION.

KNOW ALL MEN BY THESE PRESENTS:--

That we the undersigned have this day located fifteen hundred (1500) linear feet of this vein or lode, bearing precious metals, with all dips, spurs, angles and variations, with surface ground three hundred (300) feet on each side of the center vein, with all Mineral Deposits contained therein, and all timber growing within the limits of said claim, and all Water and Water Privileges, thereon or appurtenant thereto, under and according to the provisions of the United States Mining Laws, under which it is Located.

THIS claim commences at this monument and notice placed upon the ledge, and runs Seven Hundred and Fifty (750) feet in a Northerly direction and Seven Hundred and Fifty (750) feet in a southerly direction along the ledge.

THE exterior boundaries are as follows viz;--

COMMENCING at a monument of stone on west boundary line, distant three hundred (300) feet in a westerly direction from Discovery Monument; thence in a northerly direction parallel with the ledge Seven Hundred and Fifty (750) feet to monument of stone at N.W. corner of claim; thence in an easterly direction at right angles across the ledge six hundred (600) feet to monument of stone at N.E. corner of claim; thence in a southerly direction parallel with the ledge fifteen hundred (1500) feet to monument of stone at S.E. corner of claim; thence at right angles across the ledge in a westerly direction six hundred (600) feet to monument of stone at S.W. corner of claim; thence in a northerly direction parallel with the ledge seven hundred and fifty (750) feet to monument of stone on west boundary and place of beginning.

THIS ledge may be more generally described as situated about one mile in a westerly direction from the Congress Mine, in Martinez Mining District, Yavapai County Arizona Territory, and shall be known as the "SNOW STORM" Mining Claim.

DATED ON THE GROUND this ninth day of February 1892.

WITNESSES
Geo. W. Vickers,
O. Whitney.

§
§
§

CONGRESS GOLD MINING COMPANY.

Recorded at request of F.M. Murphy, Feby., 11th A.D. 1892, at 11, 55 o'clock A.M. in Book 33 of Mines pages 476-477, Records of Yavapai County Arizona.
By F.A. Trittle, Jr., (L.S.)
Deputy. Charles H. Akers,
County Recorder.

#####

TERRITORY OF ARIZONA, §
§ ss;
County of Yavapai. §

I, F.A. Trittle, County Recorder in and for said County and Custodian of the Records thereof do hereby certify that I have compared the above and foregoing with and that the same is a full, true and correct copy of the Notice of Location of the "SNOW STORM" Mining Claim as the same appears of record in Book 33 of Mines at pages 476-477, Records of Yavapai County Arizona.

IN TESTIMONY WHEREOF, I have hereunto set my hand and affixed my Official Seal this 21st day of September, A.D. 1895.

By F.A. Trittle
Deputy.

F.A. Trittle
County Recorder.

Survey No 1188.
 Prescott Land District

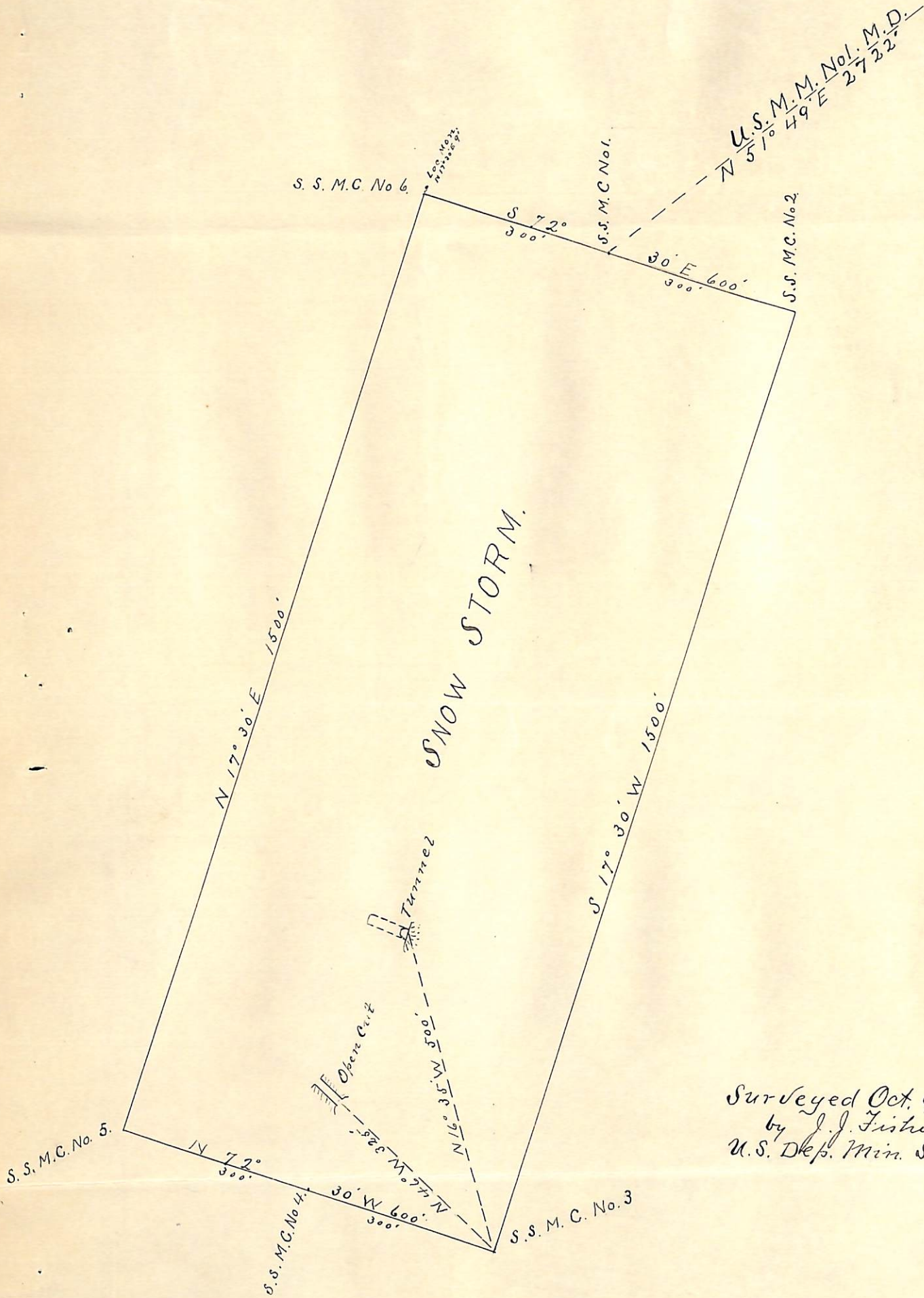

Surveyed Oct. 9, 10, 1895
 by J. J. Fisher
 U.S. Dep. Min. Surveyor

(4-687.)

Surveyor General's Certificate of Approval of Field Notes and Survey of Mining Claim.

Department of the Interior,

Office of U. S. Surveyor General,

Tucson Arizona

November 21st, 1895.

I, U. S. Surveyor General for District of Arizona,

do hereby certify that the foregoing and hereto attached Field Notes and Return of the

Survey of the Mining Claim of The Congress Gold Company

_____ known as the

Snow Storm

situate in Martinez mining district,

Yavapai County, Arizona

in Section _____, Township No. _____, Range No. _____

_____ designated as Survey No. 1188

executed by J. J. Fisher, U. S. Deputy Mineral

Surveyor, October 9-10, 1895, under my instructions dated

Sept. 25, 1895, have been critically examined and the

necessary corrections and explanations made, and the said Field Notes and Return, and

the Survey they describe, are hereby approved. A true copy of the copy of the location

certificate filed by the applicant for survey is included in the field notes.

L. H. Manning
U. S. Surveyor General for Arizona