

MS

0

1

1

9

2

(4-683.)

Mineral Survey No. 1192

Lot No. _____

Prescott

Land District.

FIELD NOTES

OF THE SURVEY OF THE MINING CLAIM OF

The Congress Gold Company

KNOWN AS THE

Rich Quartz
Martinez

Mining District,

Yavapai County, Arizona

Section _____, Township 10 N, Range 6 W

Surveyed under instructions dated Sept. 25th, 1895,

by J. J. Fisher,

U. S. Deputy Mineral Surveyor.

Claim located January 1st, 1897

Survey commenced Oct 8th, 1895.

Survey completed Oct. 9th, 1895.

o 6-160

14128 b-2500

Address. J. L. Martin
Attorney for Company
Prescott A. T.

PRELIMINARY OATHS OF ASSISTANTS IN SURVEY OF MINING CLAIM.

WE, Richard Babb and Fred Hickey,
do solemnly swear that we will well and faithfully execute the duties of chain carriers;
that we will level the chain upon even and uneven ground and plumb the tally-pins,
either by sticking or dropping the same; that we will report the true distance to all
notable objects, and the true length of all lines that we assist in measuring, to the best
of our skill and ability, and in accordance with instructions given us, in the survey of
the Mining Claim of The Congress Gold Company
....., known as the
Rich Quartz
Martinez
situate in mining district,
Yavapai County, Arizona Territory,
in Section Township No. Range No.

Richard Babb, Chainman.
Fred Hickey, Chainman.

Subscribed and sworn to by the above-named persons before
me this 7th day of October, 1895.

A. N. Gage, Notary Public

I, Richard Babb, do solemnly swear that I will well and
truly perform the duties of axeman, in the establishment of corners and other duties,
according to instructions given me and to the best of my skill and ability, in the survey
of the Mining Claim of The Congress Gold Company
.....
known as the Rich Quartz
more fully described in the preceding affidavit.

Richard Babb, Axeman.

Subscribed and sworn to by the said Richard
Babb before me this 7th day of
October, 1895.

A. N. Gage, Notary Public

I, Fred Hickey, do solemnly swear that I will
well and truly perform the duties of flagman, in the establishment of corners and other
duties, according to instructions given me and to the best of my skill and ability, in the
survey of the Mining Claim of The Congress Gold Company
.....
known as the Rich Quartz
more fully described in the preceding affidavit.

Fred Hickey
....., Flagman.

Subscribed and sworn to by the said Fred
Hickey before me this 7th day of
October, 1895.

A. N. Gage, Notary Public

Survey No 1192

Rich Quartz

Feet

Beginning at initial mon. at east
central end of claim. where is a pine post
4'x4'x5' long, set in ground and surround
ed by a row of stones. Post marked
J.M. Rich Quartz. M.C. No 1-1192.

A + on granite rock in place marked B.R.
J.M. R.Q. M.C. No 1-1192 bears S 77° 50' E 21'

Thence N 16° 36' E
Var. 14° 20' E

300

To R.Q. M.C. No 2

A pine post 4'x4'x5' long, set in ground
and surrounded by row of stones, post
marked R.Q. M.C. No 2-1192.

A + on granite rock in place, marked
B.R. R.Q. M.C. No 2-1192 bears S 53° 25' W
17 feet.

Thence N 75° 15' W
Var. 14° 20' E

9.5

To E. No. 6. Excelcior, Lot No. 44.

340

To Congress Gulch, Course N. and S.

860

To Wagon road Course N. and S.

1500

To R.Q. M.C. No 3, which point is also
E. No. 5. Excelcior, Lot No 44

The north side line of Rich Quartz is
the same as the south side line of Excelcior

A pine post 4'x4'x5' long, set in ground
and surrounded by row of stones, post
marked R.Q. M.C. No 3-1192.

A + on granite rock in place, marked
R.Q. M.C. No 3-1192, B.R. bears S 86° 20' E
62 feet.

4

Survey No 1192
Rick Quartz

Feet

Thence $S 16^{\circ} 36' W$
Var. $14^{\circ} 20' E$

300

To R. D. M. C. No 4.

A pine post $4" \times 4" \times 5'$ long, set in ground and surrounded by mon. of stones.

post marked R. D. M. C. No 4. - 1192

A + on granite rock in place, marked B. R. R. D. M. C. No 4 - 1192 bears $N 2^{\circ} 30' W$ 38.5 feet

600

Same course to R. D. M. C. No 5.

corners No's 3. and 5. of this survey are the intersections of lines 2-3 and 5-6 with line 2-3 Golden Eagle Survey No. 1191

A post $4" \times 4" \times 5'$ long set in ground and surrounded by mon. of stones, post marked R. D. M. C. No 5 - 1192

A + on granite rock in place, marked B. R. R. D. M. C. No 5 - 1192 bears $S 64^{\circ} 58' W$ 38.5 feet. U. S. M. M. No 1 - M. D. bears $N 20^{\circ} 06' W$ 3306.2 feet.

Thence $S 75^{\circ} 15' E$
Var. $14^{\circ} 20' E$

Along the north side line of Ohio Survey No 1190

590

To wayon road, course N. and S.

1104

To Congress Gulch, course N. and S.

1500

To R. D. M. C. No 6.

A pine post $4" \times 4" \times 5'$ long, set in ground and surrounded by mon. of stones post marked R. D. M. C. No 6 - 1192

A + on granite rock in place, marked B. R. R. D. M. C. No 6 - 1192 bears $N 3^{\circ} 57' W$ 66 feet.

Thence $N 16^{\circ} 36' E$
Var. $14^{\circ} 20' E$

300

To I. M. R. D. M. C. No 1 - 1192 the place of beginning survey of exterior boundaries.

Survey No 1192
Rick Quartz.

Area
Containing 20.65+ Acres.

The survey of the Rick Quartz is identical with the location.

Location
This claim is located on unsurveyed land, in Martinez Mining District, Gampai County, Arizona Territory.

Expenditure of Five Hundred Dollars.
I certify that the value of the labor and improvements upon this claim, placed thereon by the claimant and its grantors is not less than five hundred dollars, and that said improvements consist of.

A discovery shaft 5x7 feet, 54 feet deep in rock, timbered, which bears S 42° 5' 8" E - 556', from R. Q. M. C. No 3-1192
Value \$540.00

An open cut, the north end of which bears from R. Q. M. C. No 3-1192 S 50° 24' E 575', 3x4 feet and 50 feet long
Value \$100.00

Instrument
The survey was made with a quality solar transit. The courses were deflected from the true meridian as determined by solar observations. The distances were measured with a 100 foot steel chain.

Prescott Oct 17-1895

J. Fisher
U. S. Dep. Min. Surveyor.

FINAL OATHS FOR SURVEYS.

LIST OF NAMES.

A list of the names of the individuals employed by J. J. Fisher
 United States Deputy Mineral Surveyor, to assist in running, measuring, and marking the lines
 corners and boundaries described in the foregoing field notes of the survey of the mining claim
 of The Congress Gold Company
 known as the Rick Quartz
 and showing the respective capacities in which they acted.

- Richard Babb, Chairman.
- Jnd. Hickey, Chairman.
- Richard Babb, Axman.
- Jnd. Hickey, Flagman.

FINAL OATHS OF ASSISTANTS.

We, Richard Babb
 and Jnd. Hickey, do solemnly swear that we assisted J. J.
Fisher, United States Deputy Mineral Surveyor, in marking the corners and
 surveying the boundaries of the mining claim of

The Congress Gold Company

Rick Quartz, known as the

Rick Quartz, represented
 in the foregoing field notes as having been surveyed by said deputy mineral surveyor and under
 his direction; and that said survey has been in all respects, to the best of our knowledge and
 belief, faithfully and correctly executed, and the corner and boundary monuments established
 according to law and the instructions furnished by the United States Surveyor-General for

Arizona.

- Richard Babb, Chairman.
- Jnd. Hickey, Chairman.
- Richard Babb, Axman.
- Jnd. Hickey, Flagman.

Subscribed and sworn to by the above-named persons before me
 this 11th day of October, 1895.

A. N. Sage
 Notary Public.

(4-686.)

FINAL OATH OF U. S. DEPUTY MINERAL SURVEYOR.

I, J. J. Fisher, U. S. Deputy Mineral Surveyor, do solemnly swear that, in pursuance of instructions received from the United States Surveyor General for Arizona, dated Sept. 25th, 1895, I have, in strict conformity to the laws of the United States, the official regulations and instructions thereunder, and the instructions of said Surveyor General, faithfully and correctly executed the survey of the Mining Claim of The Congress Gold Company, known as the Rick Quartz, situate in Martinez Mining District, Yavapai County, Arizona, in Section _____, Township No. _____, Range No. _____, and designated as Survey No. 1192, as represented in the foregoing field notes, which accurately show the boundaries of said mining claim as distinctly marked by monuments on the ground, and described in the attached copy of the location certificate, which was received by me from the Surveyor General with said instructions, and that all the corners of said survey have been established and perpetuated in strict accordance with the law, official regulations and instructions thereunder; and I do further solemnly swear that the foregoing are the true and original field notes of said survey and my report therein, and that the labor expended and improvements made upon said mining claim by claimant or its grantors are as therein fully stated, and that the character, extent, location and itemized value thereof are specified therein with particularity and full detail, and that no portion of said labor or improvements so credited to this claim has been included in the estimate of expenditures upon any other claim.

J. J. Fisher
U. S. Deputy Mineral Surveyor.

Subscribed and sworn to by the said J. J. Fisher
U. S. Deputy Mineral Surveyor, before me H. D. Ross
Register U.S. Land Office this 17th
day of October, 1895.

H. D. Ross
Register
Priest A. T.

Affidavit of Five Hundred Dollars Improvements.

We Richard Babb and Fred Hickey

of lawful age, being first duly sworn according to law, depose and say: that we are acquainted with the Rich Quartz mining claim, situated in Martinez Mining district, Yavapai County, Arizona Territory, for which

The Congress Gold Company has made application for survey prior to application for patent under the provisions of the Act of Congress, approved May 10, 1872; and that the labor done and improvements made thereon by the applicant and its grantor exceed Five Hundred Dollars in value, and further that we are not personally interested in said mine.

Richard Babb
Fred Hickey

TERRITORY OF ARIZONA,

County of Yavapai } ss.

SWORN to and subscribed before me, this

11th day of October 1895

A. K. Gage,
Notary Public.

RICH QUARTZ.

NOTICE OF LOCATION

KNOW ALL MEN BY THESE PRESENTS:--

That we the undersigned have this day located fifteen hundred (1,500) feet in length by six hundred feet in width, of this horizontal ore deposit, or lode, bearing precious metals, with all dips, spurs, angles, variations, and all mineral deposits contained therein, and all timber growing within the limits of said claim, and all water and water privileges thereon or appurtenant thereto, under and according to the provisions of the United States Mining Laws under which it is Located.

The Exterior boundaries of this claim are as follows;--

COMMENCING at this monument and notice placed in the East end of claim, and runs thence three hundred (300) feet in a Northerly direction to monument at N.E. corner; thence in a Westerly direction parallel with the ledge fifteen hundred (1500) feet to monument at N.W. corner; thence at right angles across the ledge in a southerly direction Six Hundred (600) feet to monument of stone at S.W. corner; thence parallel with the ledge fifteen hundred (1,500) feet to monument at S.E. corner; thence at right angles across the ledge in a northerly direction Three Hundred (300) feet to place of beginning.

This ledge may be more generally described as situated South of and adjacent to the Excelsior Mining Claim, and about one half mile south of the U.S. Mineral Monument No., 1, in Martinéz Mining District Yavapai County, Arizona Territory, and shall be known as the RICH QUARTZ Mining Claim.

DATED ON THE GROUND, this first day of January A.D. 1892.

Witness,

F. M. MURPHY

Geo. W. Vickers.

P. L. KASTNER.

Recorded at request of A. W. Edwards, Jan., 2nd., A.D. 1892, at 9, 10 o'clock A.M. in Book 33 of Mines, pages 104-105, Records of Yavapai County Arizona.
By F. A. Tritle, Jr., (L.S.) Deputy. Charles H. Akers, County Recorder.

TERRITORY OF ARIZONA, County of Yavapai: ss;

I, F. A. Tritle, COUNTY RECORDER, in and for said County and Custodian of the Records thereof, do hereby certify that I have compared the above and foregoing with, and that the same is a full, true and correct copy of the Notice of Location of the "RICH QUARTZ" Mining Claim, as the same appears of record in Book 33 of Mines, pages 104-105, Records of Yavapai County Arizona.

IN WITNESS WHEREOF, I have hereunto set my hand and affixed my Official Seal this 20th day of September, A.D. 1895.

By F. A. Tritle
Deputy.

F. A. Tritle
County Recorder.

Survey No. 1192
 Prescott Land District

Tran 14° 20' E

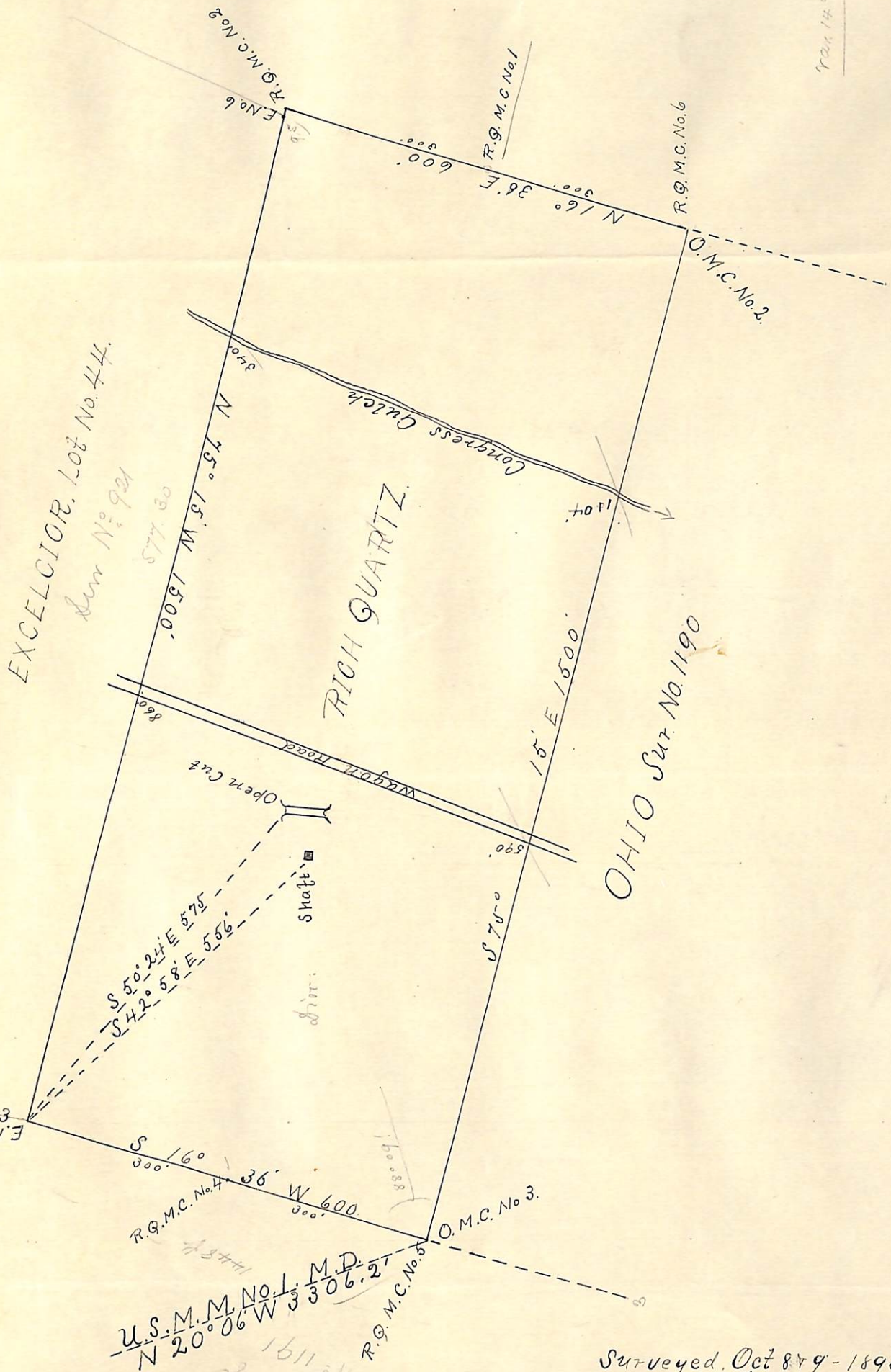

U.S.M.M. No. 1, M.D.
 N 20° 06' W 3306.2'

Surveyed Oct 8 & 9 - 1895
 by C.J. Fisher
 U.S. Dep Min Surveyor.

(4-687.)

Surveyor General's Certificate of Approval of Field Notes and Survey of Mining Claim.

Department of the Interior,

Office of U. S. Surveyor General,

Tucson Arizona

January 20", 1896

I, U. S. Surveyor General for District of Arizona

do hereby certify that the foregoing and hereto attached Field Notes and Return of the Survey of the Mining Claim of The Congress Gold Com-

pany

....., known as the

Rich Quartz

situate in Martinez mining district,

Yavapai County, Arizona

in Section , Township No. , Range No.

....., designated as Survey No. 1192

executed by J. J. Fisher, U. S. Deputy Mineral

Surveyor, Oct. 8-9-, 1895, under my instructions dated

Sept. 25", 1895, have been critically examined and the

necessary corrections and explanations made, and the said Field Notes and Return, and

the Survey they describe, are hereby approved. A true copy of the copy of the location

certificate filed by the applicant for survey is included in the field notes.

Levi St. Manning
U. S. Surveyor General for Arizona