

MS

0

1

1

9

4

(4-683.)

Mineral Survey No. 1194

Lot No. _____

Boulder

Priscott

Land District.

FIELD NOTES

OF THE SURVEY OF THE MINING CLAIM OF

W. C. Barkford

R. A. Burmista

KNOWN AS THE

Boulder

Walker

Mining District,

Yavapai

County,

Arizona Territory

Section

30

Township

14 N.

Range

1 West

Surveyed under instructions dated

Oct. 14th

, 1895,

by

J. J. Fisher

U. S. Deputy Mineral Surveyor.

Claim located

January 1st

, 1887.

Survey commenced

Oct. 18th

, 1895.

Survey completed

Oct. 19th

, 1895.

o c-100

Address,

J. C. Martin

Attorney for Claimants

Priscott

Arizona

TRANSCRIBED COPY OF
ORIGINAL FIELD NOTES

Feet

MINERAL SURVEY NO. 1194 AMENDED

BOULDER lode.

Beginning at Cor. No.1, a granite stone 8x8x22 inches long set twelve inches in the ground with a substantial mound of stone alongside, chiseled B 1 1194 AM with cross on top for exact corner point, whence,

The southwest corner of sec. 31 T. 14 N. R. 1 W of the Gila and salt river base and meridian, brs. S. 41°-34' W. 1347.6 feet.

Cor. No.4 Boulder lode Sur. No. 1194, brs. S. 22°-03' W. 12.1 feet. This corner stone was destroyed by me.

A granite boulder 2x1x0.5 feet exposed and chiseled BxR B No.1 1194 AM, brs. S. 50°-36' E. 34.2 feet.

Thence N. 17°-37' E.

1491.0 TO COR. NO. 2, identical with Cor. No. 1 of the original survey, where I established a new corner stone, a granite stone 6x8x16 inches long set twelve inches in the ground with a substantial mound of stone alongside, chiseled B 2 1194 AM with cross on top for exact corner point, whence,

A malpais boulder 4x2x1 foot exposed and chiseled BxR B 2 1194 AM, B No 1 1194, brs. N. 59°-31' W. 178.9 ft.

The old corner stone was destroyed.

Thence S. 77°-21' E.

280.0 NORTH CENTER END, a mound of stone.

476.8 TO COR. NO. 3, identical with Cor. No. 2 of the original survey, where I established a new corner stone, a granite stone 8x12x24 inches long set twelve inches in the ground with a substantial mound of stone alongside, chiseled B 3 1194 AM with cross on top for exact corner point, whence

No bearings available.

Thence S. 12°-53' W.

1047.4 Intersect the north boundary of the S. E. 1/4 of the S. W. 1/4 of sec. 31 T. 14 N. R. 1 W, S. 89°-43'-30" E. 259.3 feet from the northwest corner of said tract.

Survey No 1194
Boulder Lake

Feat.

Beginning at North West corner of the claim identical with N.W. cor. of the location.

A granite stone 8 x 6 x 18 inches, set in ground and surrounded by mon. of stones. Stone marked B. No 1-1194

A + on lava rock in place, marked B.R. B. No 1-1194 bears N $59^{\circ} 55'$ W 180 ft. South gable end of four mile house bears S $69^{\circ} 40'$ E 1730 feet.

Thence S $77^{\circ} 30'$ E
Var. $14^{\circ} 20'$ E

231 To north center end. Identical with north center end of the location.

A granite stone 8 x 18 x 30 inches, set in ground and surrounded by mon. of stones. Stone marked B. No 1194.

481 Same course to Cor. No 2. Identical with North East corner of the location
A granite stone 8 x 10 x 20 inches, set in ground and surrounded by mon. of stones. Stone marked B. No 2-1192
A + on granite rock in place, marked B.R. B. No 2-1194 bears N 22° E 237 feet.

$\frac{1}{4}$ Sec. Cor. between Sects 29 and 30 T. 14. N. R. 1. W. 9 and S Meridian bears S $85^{\circ} 19'$ E 612 feet.

Thence S $12^{\circ} 36'$ W
Var. $14^{\circ} 20'$ E

1498.9 To Cor. No 3.

Orig. loc. mon. bears S $6^{\circ} 30'$ E 55 feet
A granite boulder 20 x 24 x 24 inches set in ground and surrounded by mon. of stones. Boulder marked B. No 3-1194.

A + on Quartzite rock in place

Survey No 1194

Feet

Builder Lode

Marked B.R. B. No 3-1194 bears S 52° 49' E 340 feet.

Thence N 77° 30' W
Var. 14° 20' E

300 To Ant continued.

Orig. loc. now bears S 14° 30' W 55 feet
A granite stone 8 x 10 x 24 inches set in ground and surrounded by mon. of stones. Stone marked B. No. 1194.

600 Same course, to cor. No 4.

Orig. loc. now bears S 14° 30' W 87 feet
A granite stone 8 x 12 x 18 inches set in ground and surrounded by mon. of stones
Stone marked B. No. 4-1194.

A + on granite rock in place, marked B.R. B. No 4-1194 bears S 73° E 32.8 feet

Thence N 17° 09' E
Var. 14° 20' E

15039 To cor. No 1-1194, the place of beginning survey of exterior boundaries.

Area

Containing

18.59 acres.

Location

This claim is located in the E 1/2 of Sec. 30. T. 14. N. R. 1. W. G. and S. Meridian.

Expenses of Five Hundred Dollars

I certify that the value of the labor and improvements upon this claim, placed thereon by the claimants and their grantors, is not less than five hundred dollars, and that said improvements consist of.

Survey No 1194

Feet

Boulder Lode

Shaft No 1 - 4x6 fut, 50 fut deep, in
 rock, which bears from cor. No 1 -
 S 6° 26' E 715 fut
 Value \$500.00

Shaft No 2. 4x6 fut, 140 fut deep -
 in rock, which bears from cor. No 1 -
 S 5° 15' E 765 fut
 Value \$1400.00

Shaft No 3: 4x6 fut, 120 fut deep in
 rock, which bears from corner No 1
 S 3° 33' E 845 fut.
 Value \$1200.00

Shaft No 4, 4x6 fut, 30 fut deep, in rock,
 which bears from corner No 1 -
 S 10° 48' E 890 fut
 Value \$300.00

Instrument

The survey was made with a Gurley
 Solar Transit. The courses were
 deflected from the true meridian
 as determined by solar observations.
 The distances were measured with
 a 100 foot steel chain.

Prescott, Oct. 21st 1895

J. J. Fisher
 U.S. Dep. Min. Surveyor.

FINAL OATHS FOR SURVEYS.

LIST OF NAMES.

A list of the names of the individuals employed by J. J. Fisher
 United States Deputy Mineral Surveyor, to assist in running, measuring, and marking the lines
 corners and boundaries described in the foregoing field notes of the survey of the mining claim
 of W. C. Barkford and R. H. Bunnister
 known as the Boulder
 and showing the respective capacities in which they acted.

Timothy Felle, Chainman.
G. S. Ferguson, Chainman.
Timothy Felle, Axman.
G. S. Ferguson, Flagman.

FINAL OATHS OF ASSISTANTS.

We, Timothy Felle
 and G. S. Ferguson, do solemnly swear that we assisted J. J. Fisher
 United States Deputy Mineral Surveyor, in marking the corners and
 surveying the boundaries of the mining claim of W. C. Barkford and
R. H. Bunnister
 known as the Boulder,

represented in the foregoing field notes as having been surveyed by said deputy mineral surveyor and under his direction; and that said survey has been in all respects, to the best of our knowledge and belief, faithfully and correctly executed, and the corner and boundary monuments established according to law and the instructions furnished by the United States Surveyor-General for

Arizona

Timothy Felle, Chainman.
G. S. Ferguson, Chainman.
Timothy Felle, Axman.
G. S. Ferguson, Flagman.

Subscribed and sworn to by the above-named persons before me
 this 21st day of October, 1895

W. W. Miller
 Notary Public

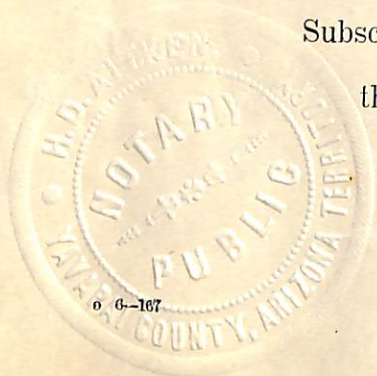

(4-686.)

FINAL OATH OF U. S. DEPUTY MINERAL SURVEYOR.

I, J. J. Fisher, U. S. Deputy Mineral Surveyor, do solemnly swear that, in pursuance of instructions received from the United States Surveyor General for Arizona, dated October 14th, 1895, I have, in strict conformity to the laws of the United States, the official regulations and instructions thereunder, and the instructions of said Surveyor General, faithfully and correctly executed the survey of the Mining Claim of W. C. Barkford and R. H. Bunnister, known as the Boulder, situate in Walker Mining District, Yavapai County, Arizona, in Section 30, Township No. 14 N, Range No. 1 West, and designated as Survey No. 1194, as represented in the foregoing field notes, which accurately show the boundaries of said mining claim as distinctly marked by monuments on the ground, and described in the attached copy of the location certificate, which was received by me from the Surveyor General with said instructions, and that all the corners of said survey have been established and perpetuated in strict accordance with the law, official regulations and instructions thereunder; and I do further solemnly swear that the foregoing are the true and original field notes of said survey and my report therein, and that the labor expended and improvements made upon said mining claim by claimant or their grantors are as therein fully stated, and that the character, extent, location and itemized value thereof are specified therein with particularity and full detail, and that no portion of said labor or improvements so credited to this claim has been included in the estimate of expenditures upon any other claim.

J. J. Fisher
U. S. Deputy Mineral Surveyor.

Subscribed and sworn to by the said J. J. Fisher
U. S. Deputy Mineral Surveyor, before me W. C. Wittke
Notary Public this 21st
day of October, 1895.

W. C. Wittke
Notary Public

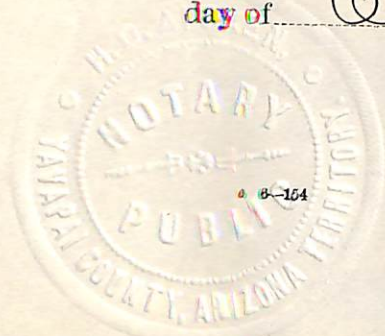

Affidavit of Five Hundred Dollars Improvements.

We Timothy Felle and G. S. Ferguson

of lawful age, being first duly sworn according to law, depose and say: that we are acquainted with the Boulders mining claim, situated in

Walker Mining district, Yavapai County,

Arizona Territory, for which W. C. Baskford and R. H. Burmeister

have made application for survey prior to application for patent under the provisions of the Act of Congress, approved May 10, 1872; and that the labor done and improvements made thereon by the applicants and their grantors exceed Five Hundred Dollars in value, and further that we are not personally interested in said mine.

Timothy Felle
G. S. Ferguson

TERRITORY OF ARIZONA,
County of Yavapai } ss.

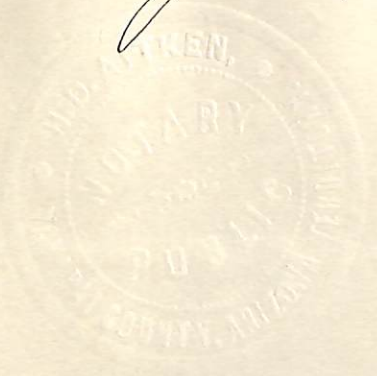

SWORN to and subscribed before me, this

21st day of October 1899

W. H. Little
Notary Public
F. A. Little

BOULDER.

NOTICE OF LOCATION.

KNOW ALL MEN BY THESE PRESENTS:-- That we the undersigned have this Located Fifteen Hundred (1,500) linear feet of this vein or lode, bearing precoius metals, with all dips, spurs, angles and variations, with surface ground Three Hundred (300) feet on each side of the center of vein, with all Mineral Deposits contained therein, and all Timber growing within the limits of said claim, and all Water and Water Privileges thereon or appurtenant thereto, under and according to the provisions of the United States Mining Laws, under which it is Located.

This claim commences at this Monument and Notice placed upon the ledge and runs Seven Hundred and fifty (750) feet in a Northerly direction and (750) Seven Hundred and fifty feet in a Southerly direction along the ledge. The Exterior Boundaries are as follows viz;--

Commencing at a Monument of Stone on west boundary line distant three hundred (300) feet in a Westerly direction from Discovery Monument; thence in a Northerly direction parallel with the ledge Seven Hundred and fifty (750) feet to monument of stone at N.W. corner of claim; thence in an Easterly direction at right angles across the ledge Six Hundred (600) feet to monument of stone at N.E. corner of claim; thence in a Southerly direction parallel with the ledge Fifteen Hundred (1500) feet to monument of stone at S.E. corner of claim; thence at right angles across the ledge in a Westerly direction Six Hundred (600) feet to monument of stone at S.W. corner of claim; thence in a Northerly direction parallel with the ledge Seven Hundred and fifty (750) feet to monument on West boundary and place of beginning.

This ledge may be more generally described as situated in Lower Lynx Creek district about three miles from the City of Prescott, Yavapai County A.T. in an easterly direction, near the road that leads to Lynx Creek from Prescott; on the divide between the two places. This lead or lode was formerly known as the Salvador in Lower Lynx Creek Mining District, Yavapai County Arizona, Territory, and shall be known as the BOULDER Mining Claim.

DATED ON THE GROUND, this first day of January 1887.

Robert L. Jackson,
John Curtin.

Recorded at the request of Lester Jackson, Jan., 3rd., A.D. 1887, at 10 o'clock A.M. in Book 23 of Mining Records pages 59 & 60, Records of Yavapai County Arizona.

E. J. F. Horne,
County Recorder.

TERRITORY OF ARIZONA, County of Yavapai ss;

I, F. A. Tritle, County Recorder in and for said County and Custodian of the Records thereof, do hereby certify that I have compared the above and foregoing with, and that the same is a full, true and correct copy of the Notice of Location of the "BOULDER" Mining Claim, as the same appears of record in Book 23 of Mines pages 59-60, Records of Yavapai County Arizona.

IN TESTIMONY WHEREOF, I have hereunto set my hand and affixed my Official Seal this 5th day of October A.D. 1895.

F. A. Tritle

County Recorder.



Survey No 1194
Prescott Land District

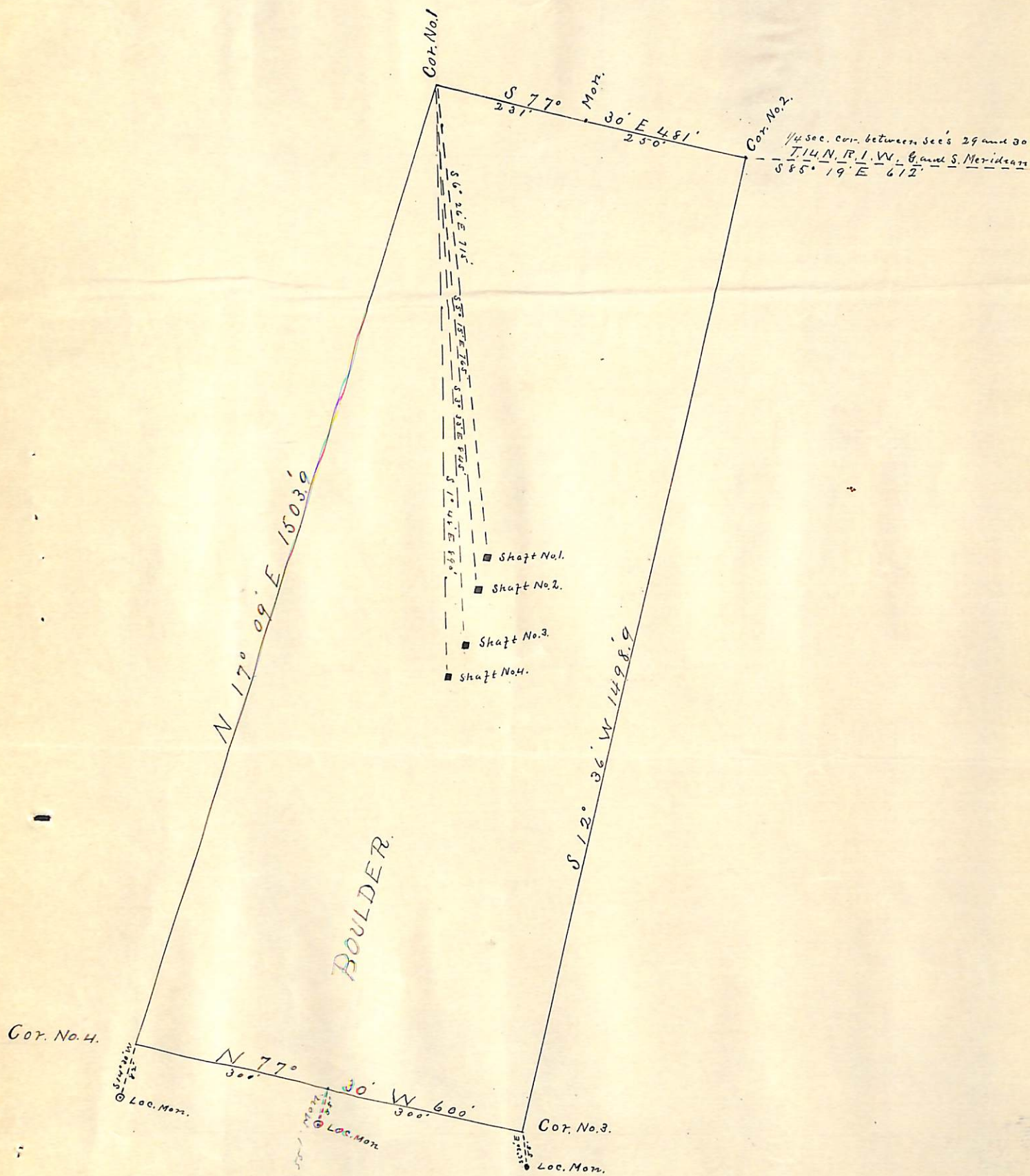

Surveyed October 18-19-1895
by J. J. Fisher
U. S. Dep. Min. Surveyor.

(4-687.)

Surveyor General's Certificate of Approval of Field Notes and Survey of Mining Claim.

Department of the Interior,

Office of U. S. Surveyor General,

Tucson, Arizona

January 14th, 1896.

I, U. S. Surveyor General for District of Arizona

do hereby certify that the foregoing and hereto attached Field Notes and Return of the Survey of the Mining Claim of W. E. Dashford and R. H. Burmister

_____ , known as the

Boulder _____ ,

situate in Walker _____ mining district,

Yavapai County, Arizona _____ ,

in Section 20 _____ , Township No. 14 N. _____ , Range No. 1 West _____

T. S. R. M. _____ , designated as Survey No. 1194 _____

executed by J. J. Fisher _____ , U. S. Deputy Mineral

Surveyor, Oct. 16-19 _____ , 1895, under my instructions dated

Oct. 14 _____ , 1895, have been critically examined and the

necessary corrections and explanations made, and the said Field Notes and Return, and

the Survey they describe, are hereby approved. A true copy of the copy of the location

certificate filed by the applicant for survey is included in the field notes.

Levi H. Manning

U. S. Surveyor General for Arizona

POOR QUALITY

The following pages are scanned at the best possible quality setting. The original pages are of poor quality and this is the best possible reproduction.

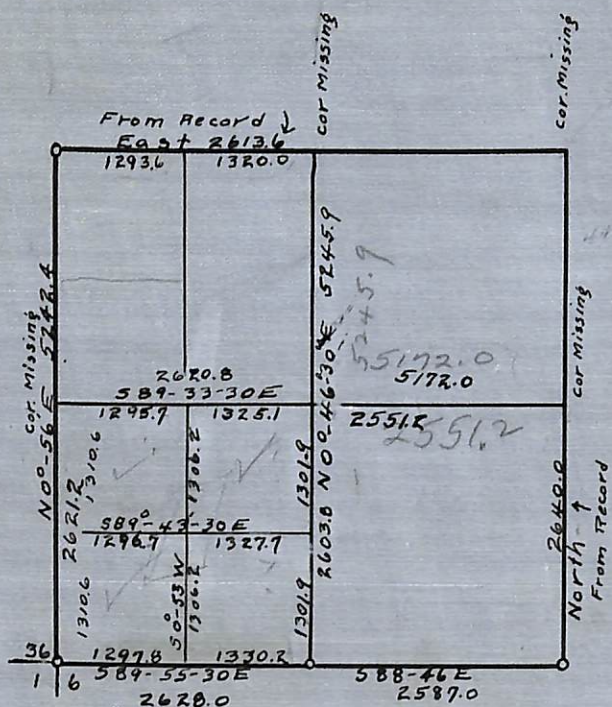

KEY MAP SHOWING METHOD OF SUB-DIVIDING SEC 31
o = Corners Found

$$\frac{5172.0}{2620.8} = 2551.2$$

$$\frac{1306.2}{1306.2} = 2621.2$$

12967
13277
2624.8

MINERAL SURVEY NO 11
WALKER MINING
YAVAPAI COUNTY
SURVEYED JUN 24-'24
By J. Williams
U.S. MINERAL SURVEY

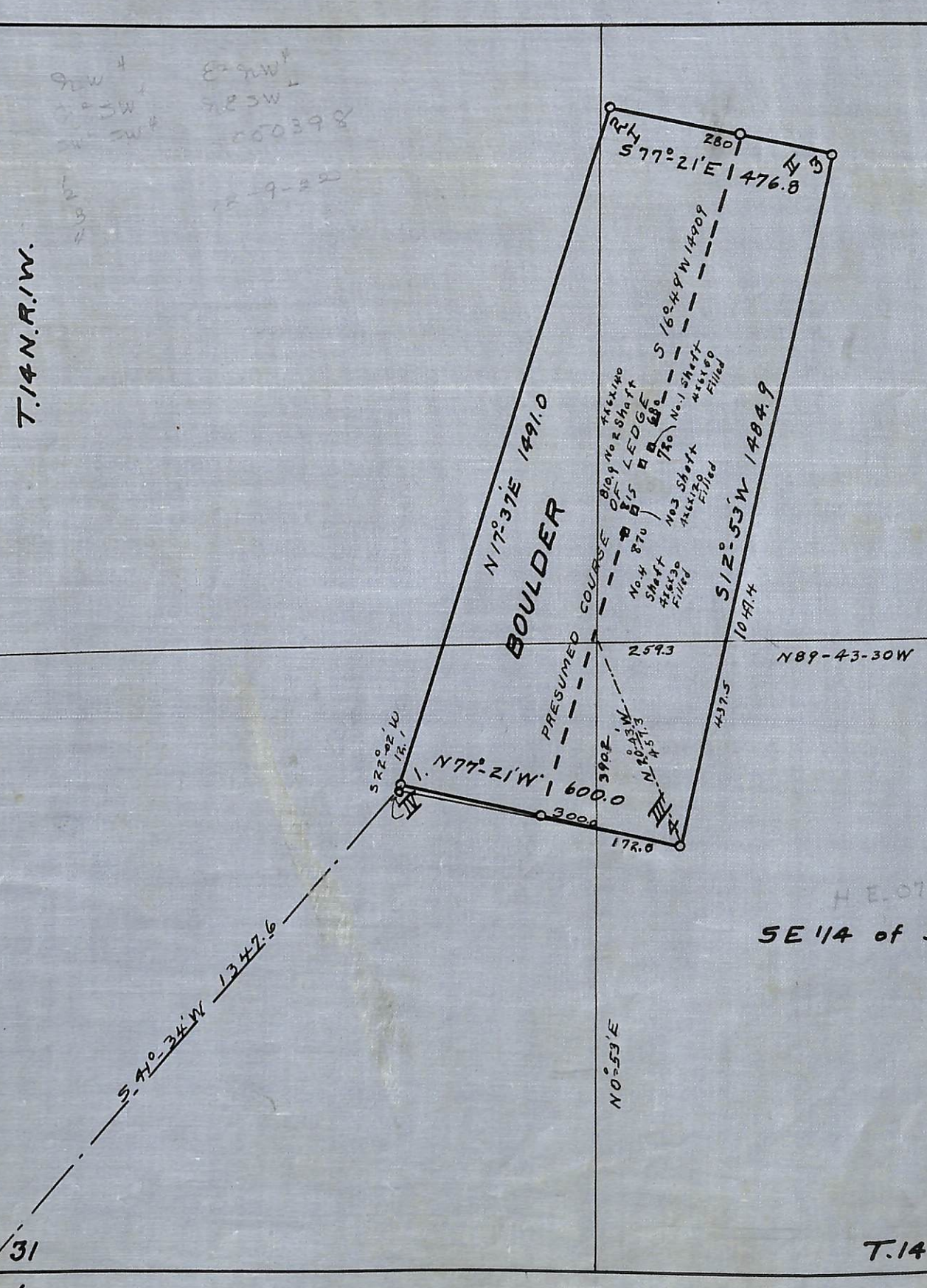

T.14 N. R. 2 W.

T.14 N. R. 1 W.

T.14 N. R. 1 W.

T.13 N. R. 1 W.

T.14N.R.2W.

T.14N.R.1W.

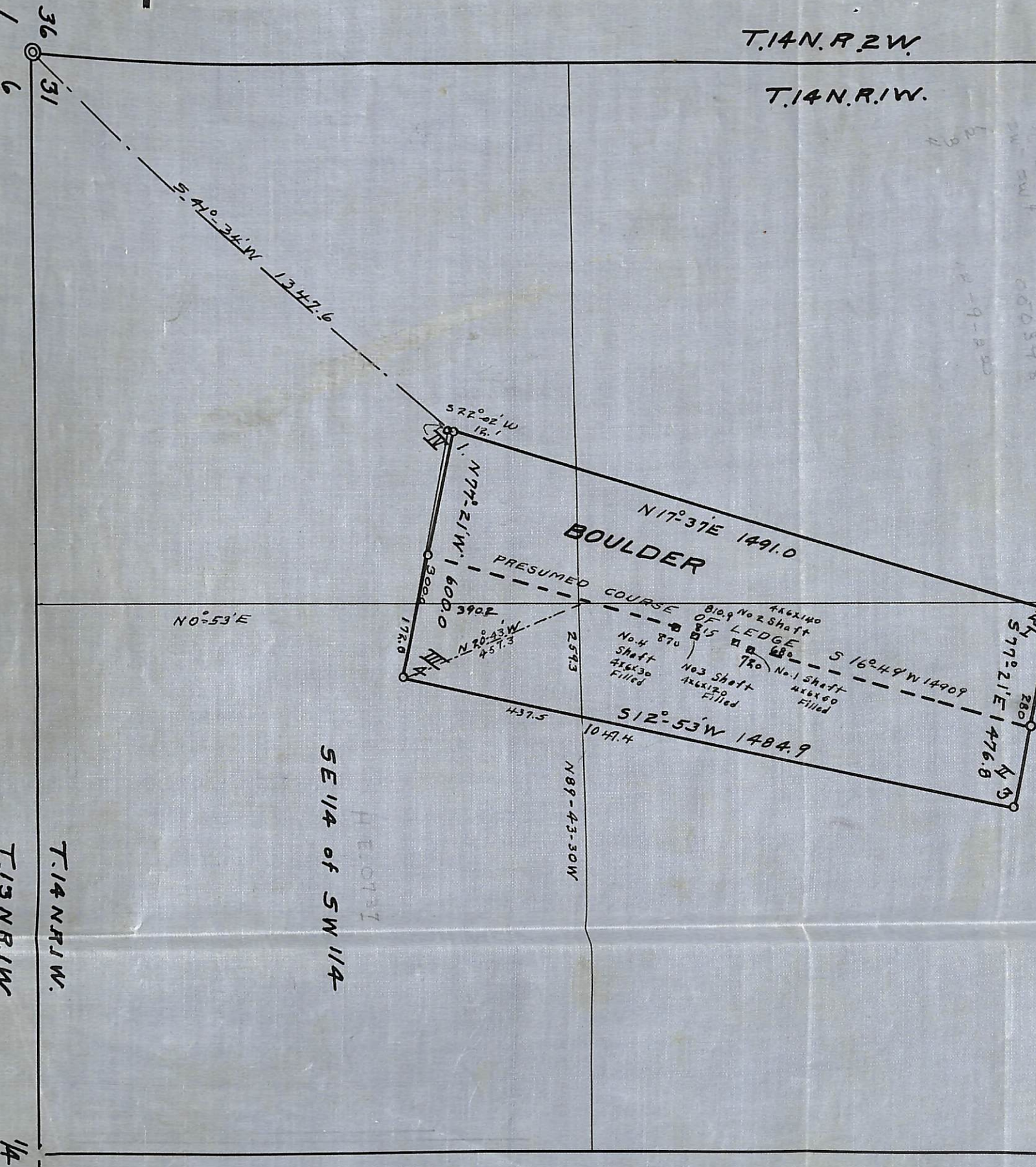

2607
2608
2609
2610
2611
2612
2613
2614
2615
2616
2617
2618
2619
2620
2621
2622
2623
2624
2625
2626
2627
2628
2629
2630
2631
2632
2633
2634
2635
2636
2637
2638
2639
2640

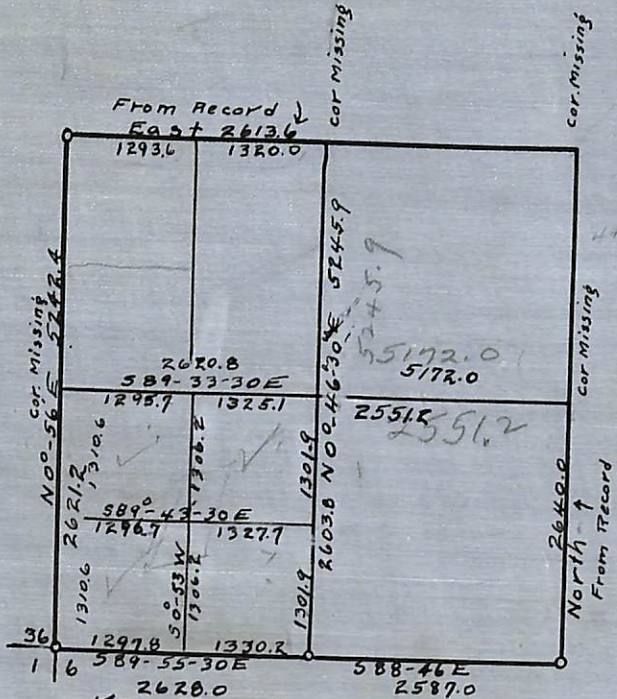

KEY MAP SHOWING METHOD OF SUB-DIVIDING SEC 31
O = Corners Found

5172.0
2620.8

2551.2

1306.2
1306.2

2612.4

12967
13277

2624.4

MINERAL SURVEY NO. _____
WALKER MINING
YAVAPAI COUNTY
SURVEYED JULY 24-1907
By J. H. Williams
U.S. MINERAL SURVEY

T.14 N. R. 2 W.
T.14 N. R. 1 W.

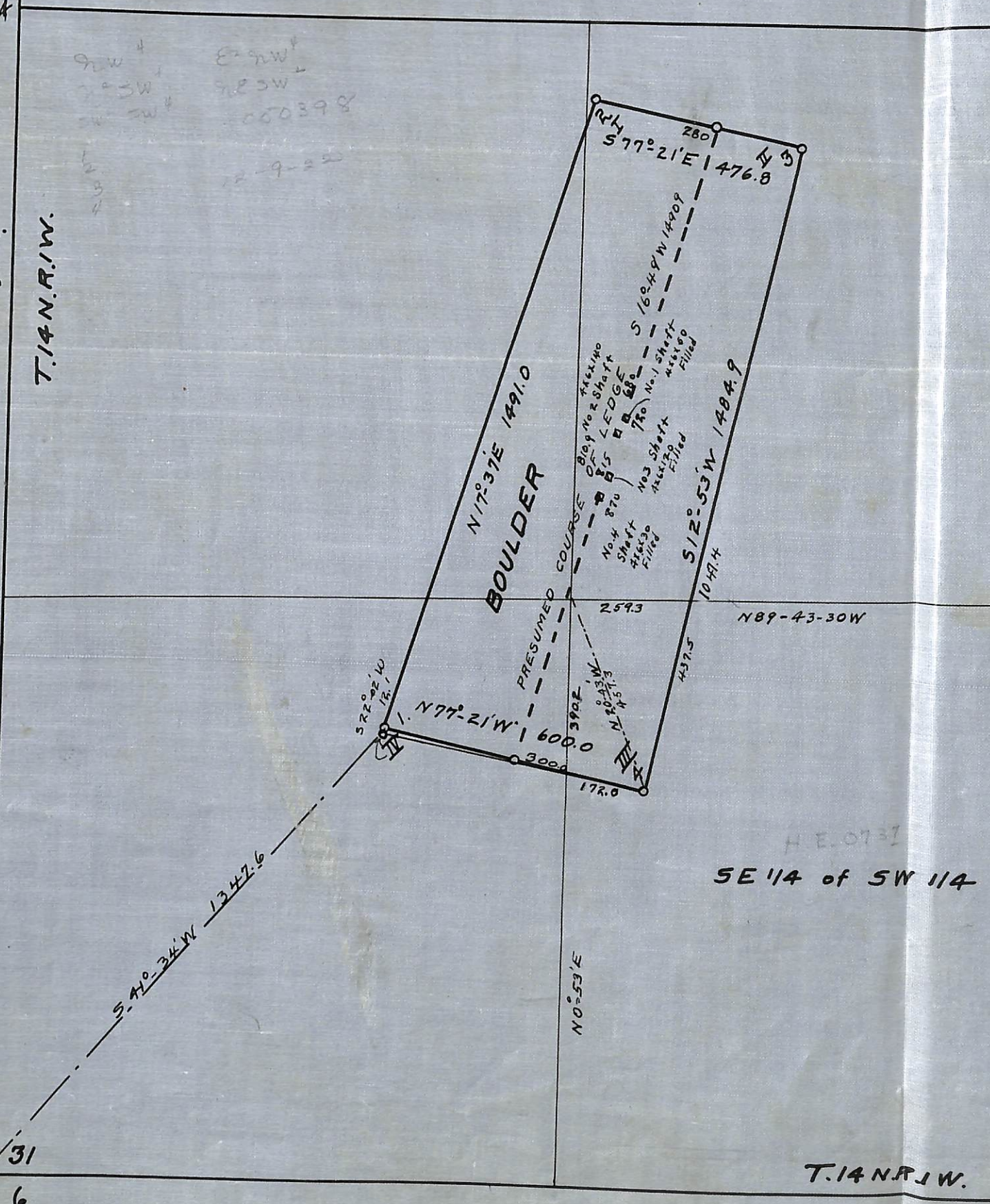

H. E. 0731
SE 1/4 of SW 1/4

T.14 N. R. 1 W.
T.13 N. R. 1 W.