

MS

0

1

2

0

1

Filed Jan 6 '96.

(4-683.)

Mineral Survey No. 1201

Lot No. _____

Prescott

Land District.

FIELD NOTES

OF THE SURVEY OF THE MINING CLAIM OF

Frank R Biedler

KNOWN AS THE

Mother Lode

Weaver

Mining District,

Yavapai

County, Arizona

Section _____, Township 10 N, Range 5 W

Surveyed under instructions dated Nov. 19th, 1895,

by J. J. Fisher

U. S. Deputy Mineral Surveyor.

Claim located May 1st, 1894

Survey commenced Dec. 23rd, 1895.

Survey completed Dec 23rd, 1895.

o 6-160

Address,

Henderson and Norris
Attorneys for Frank R Biedler

Prescott
Arizona

PRELIMINARY OATHS OF ASSISTANTS IN SURVEY OF MINING CLAIM.

WE, T. J. Baldrige and Robt. James,
do solemnly swear that we will well and faithfully execute the duties of chain carriers;
that we will level the chain upon even and uneven ground and plumb the tally-pins,
either by sticking or dropping the same; that we will report the true distance to all
notable objects, and the true length of all lines that we assist in measuring, to the best
of our skill and ability, and in accordance with instructions given us, in the survey of
the Mining Claim of Frank R. Biedler

....., known as the
Wolter Lode
situate in Weaver mining district,
Jarvis County, Arizona
in Section, Township No., Range No.

T. J. Baldrige, Chainman.
Robt. James, Chainman.

Subscribed and sworn to by the above-named persons before
me this 23rd day of December, 1895

[Handwritten signature: F. H. Hood]

[Handwritten signature: F. H. Hood]

I, Robt. James, do solemnly swear that I will well and
truly perform the duties of axeman, in the establishment of corners and other duties,
according to instructions given me and to the best of my skill and ability, in the survey
of the Mining Claim of Frank R. Biedler
known as the Wolter Lode,
more fully described in the preceding affidavit.

Robt. James, Axeman.

Subscribed and sworn to by the said
..... before me this 23rd day of
December, 1895.

[Handwritten signature: F. H. Hood]

[Handwritten signature: F. H. Hood]
Notary Public

I, T. J. Baldrige, do solemnly swear that I will
well and truly perform the duties of flagman, in the establishment of corners and other
duties, according to instructions given me and to the best of my skill and ability, in the
survey of the Mining Claim of Frank R. Biedler
known as the Wolter Lode,
more fully described in the preceding affidavit.

T. J. Baldrige, Flagman.

Subscribed and sworn to by the said
..... before me this 23rd day of
December, 1895.

[Handwritten signature: F. H. Hood]

[Handwritten signature: F. H. Hood]
Notary Public

Survey No 1201
Mother Lode

Feet

Beginning at cor. No 1. the north east corner of the claim. Identical with the location now.

A granite stone 6x12x36 ins. set in ground and surrounded by a row of stones, stone marked M.L. No 1-1201.

A + on granite boulder, marked B.B. M.L. No 1-1201 bears S 38° 22' W 63.5' Cor. No 1 - Survey No 1112. Juniper Lode Virginia Gold Mining and Milling Co. Admittance bears N 22° W 700 feet.

Thence N 87° 15' W
Var. 14° E

1470

To cor. No 2. Identical with cor. of the location.

A granite stone 12x30x36 ins. set in ground and surrounded by row of stones, stone marked M.L. No 2-1201.

A + on granite rock in place, marked B.B. M.L. No 2-1201 - bears S 56° 25' E 26'

Thence S 2° 45' W
Var. 14° E

600

To cor. No 3. Identical with loc. now.

A granite stone 6x10x36 ins. set in ground and surrounded by row of stones, stone marked M.L. No 3-1201.

A + on granite stone in place, marked B.B. M.L. No 3-1201 bears S 23° 35' W 14'

U.S. L.M. No 1112 W.D. bears N 5° 18' E 3124.8'

Survey No 1201
Molite Lode

Feet

Thence S 87° 15' E
Var 14° E

1470 To cor, No 4, Identical with loc.
mon.

A granite stone 6 x 15 x 36 ins. set in
ground and surrounded by mon.
of stones. Stone marked M.L. No 4-
1201. A + on granite rock in
place, marked B.R. M.L. No 4-1201
bears N 61° 28' 4" 15'

Rich Hill bears S 45° 30' E about 4
miles. Antelope Mt. bears N 41° 45' E
about 1 1/2 miles

Thence N 2° 45' E
Var. 14° E

600 To cor, No 1. the place of beginning
the survey of exterior boundaries.

Containing 20.24 acres.

Location

This claim is located on unsurveyed
land, in Grant Mining District
Yavapai Co Arizona.

Expenditure of Five Hundred Dollars

I certify that the value of the labor and
improvements upon this claim, placed
thereon by the claimant and his grantors
is not less than five hundred dollars
and that said improvements consist of

A shaft 4 x 6 feet in the clews, timbered in
rock, 331 feet deep. Shaft dips 14° from
the horizontal & bears N 55° 30' E from cor. No 3,
distant 500 ft. Value \$ 3310.00

Survey No 1201
Wolfe's Lake

Instrument

The survey was made with a
Gurley Solar Transit. The courses
were deflected from the true meridian
as determined by star observations.
The distances were measured with a
100 foot steel chain.

J. J. Fisher
U.S. Dep. Min. Surveyor.
Piscot. Jan. 3rd 1896.

FINAL OATHS FOR SURVEYS.

LIST OF NAMES.

A list of the names of the individuals employed by J. J. Fisher
 United States Deputy Mineral Surveyor, to assist in running, measuring, and marking the lines
 corners and boundaries described in the foregoing field notes of the survey of the mining claim
 of Frank R. Biedler
 known as the Mother Lode
 and showing the respective capacities in which they acted.

- J. J. Baldrige, Chainman.
- Robt. James, Chainman.
- Robt. James, Axman.
- J. J. Baldrige, Flagman.

FINAL OATHS OF ASSISTANTS.

We, J. J. Baldrige
 and Robt. James, do solemnly swear that we assisted J. J. Fisher
Fisher, United States Deputy Mineral Surveyor, in marking the corners and
 surveying the boundaries of the mining claim of Frank R. Biedler

Mother Lode, known as the _____,
 _____, represented
 in the foregoing field notes as having been surveyed by said deputy mineral surveyor and under
 his direction; and that said survey has been in all respects, to the best of our knowledge and
 belief, faithfully and correctly executed, and the corner and boundary monuments established
 according to law and the instructions furnished by the United States Surveyor-General for
Arizona

Bledale

- J. J. Baldrige, Chainman.
- Robt. James, Chainman.
- Robt. James, Axman.
- J. J. Baldrige, Flagman.

Subscribed and sworn to by the above-named persons before me
 this 23rd day of December, 1895

Blood
 Notary Public

FINAL OATH OF U. S. DEPUTY MINERAL SURVEYOR.

I, J. J. Fisher, U. S. Deputy Mineral Surveyor, do solemnly swear that, in pursuance of instructions received from the United States Surveyor General for Arizona, dated Nov. 19th, 1895, I have, in strict conformity to the laws of the United States, the official regulations and instructions thereunder, and the instructions of said Surveyor General, faithfully and correctly executed the survey of the Mining Claim of Frank R Biedler, known as the Mother Lode, situate in Wauvo Mining District, Yavapai County, Arizona, in Section _____, Township No. _____, Range No. _____, and designated as Survey No. 1201, as represented in the foregoing field notes, which accurately show the boundaries of said mining claim as distinctly marked by monuments on the ground, and described in the attached copy of the location certificate, which was received by me from the Surveyor General with said instructions, and that all the corners of said survey have been established and perpetuated in strict accordance with the law, official regulations and instructions thereunder; and I do further solemnly swear that the foregoing are the true and original field notes of said survey and my report therein, and that the labor expended and improvements made upon said mining claim by claimant or his grantors are as therein fully stated, and that the character, extent, location and itemized value thereof are specified therein with particularity and full detail, and that no portion of said labor or improvements so credited to this claim has been included in the estimate of expenditures upon any other claim.

J. J. Fisher
U. S. Deputy Mineral Surveyor.

Subscribed and sworn to by the said J. J. Fisher
U. S. Deputy Mineral Surveyor, before me A. S. Ross
U.S. Deputy Office this 22nd
day of January, 1896

A. S. Ross
Registrar

UNITED STATES LAND OFFICE,
PRESCOTT, ARIZ.

Affidavit of Five Hundred Dollars Improvements.

We T. J. Baldrige and Robt. James

of lawful age, being first duly sworn according to law, depose and say: that we are acquainted with the Wolter Lode mining claim, situated in Weaver Mining district, Yavapai County, Arizona Territory, for which Frank B. Biedler

has made application for survey prior to application for patent under the provisions of the Act of Congress, approved May 10, 1872; and that the labor done and improvements made thereon by the applicant and his grantors exceed Five Hundred Dollars in value, and further that we are not personally interested in said mine.

T. J. Baldrige

Robt James

TERRITORY OF ARIZONA,
County of Yavapai } ss.

F. H. Cole

SWORN to and subscribed before me, this

23rd day of December 1895

F. H. Cole
Notary Public

Notice of Location,

Know all Men by these Presents:

That I, the undersigned, have located fifteen hundred (1500) linear feet of this vein or lode, bearing precious metals, with all dips, spurs, angles and variations, with surface ground three hundred (300) feet on each side of the center of vein, with all mineral deposits contained therein, and all timber growing within the limits of said claim; and all water and water privileges thereon or appertenant thereto, under and according to the provisions of the Mining Laws of the United States, under which it is located.

This claim commences at this monument and notice placed upon the ledge, and runs fifteen hundred (1500) feet in an Easterly direction along the ledge.

The exterior boundaries are as follows, viz: Commencing at this monument and notice and running three hundred (300) feet in a Southerly direction to monument at S. W. corner of claim; thence in an Easterly direction parallel with the ledge fifteen hundred (1500) feet to monument at S. E. corner of claim; thence in a Northerly direction at right angles across the ledge six hundred (600) feet to monument at N. E. corner of claim; thence parallel with

TERRITORY OF ARIZONA,
 County of Yavapai. } ss.

E.A. TRITLE

I, ~~ALEX. O. BRODIE~~, County Recorder in and for said County and Territory, and Custodian of the

Records thereof, do hereby certify that I have compared the above and foregoing with, and the same is a

full, true and correct copy of *the notice of location of the Mather*

Gold Mining Claim, as the same appears of

record in Book 40 of Mines, pages 591-2

the ledge in a westerly direction fifteen hundred <1500> feet to monument at N. W. corner of claim; thence at right angles across the ledge in a southerly direction three hundred <300> feet to monument upon the ledge and place of beginning.

This ledge may be more generally described as situated 1000 feet southerly from the south-west end of the Juniper Mine, in Weaver Mining District, Yavapai County, Arizona Territory, and shall be known as the Matter Lode Mining Claim.

Dated on the ground this 1st day of May, 1894:

Witness: John E. Pattwell

Frank R. Butler

Witness: Geo. C. Stealy

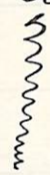

Recorded at request of Cora L. Forbes, May 24th A. D., 1894, at 9 o'clock A. M., in Book 40 of Mines, pages 591-2, Records of Yavapai County, Arizona.

By M. O. Archibald

{Real}

Alv. O. Brodie

Deputy,

County Recorder.

TI
Rece
ful
u
n
Rec



Survey No 1201
Prescott Land District

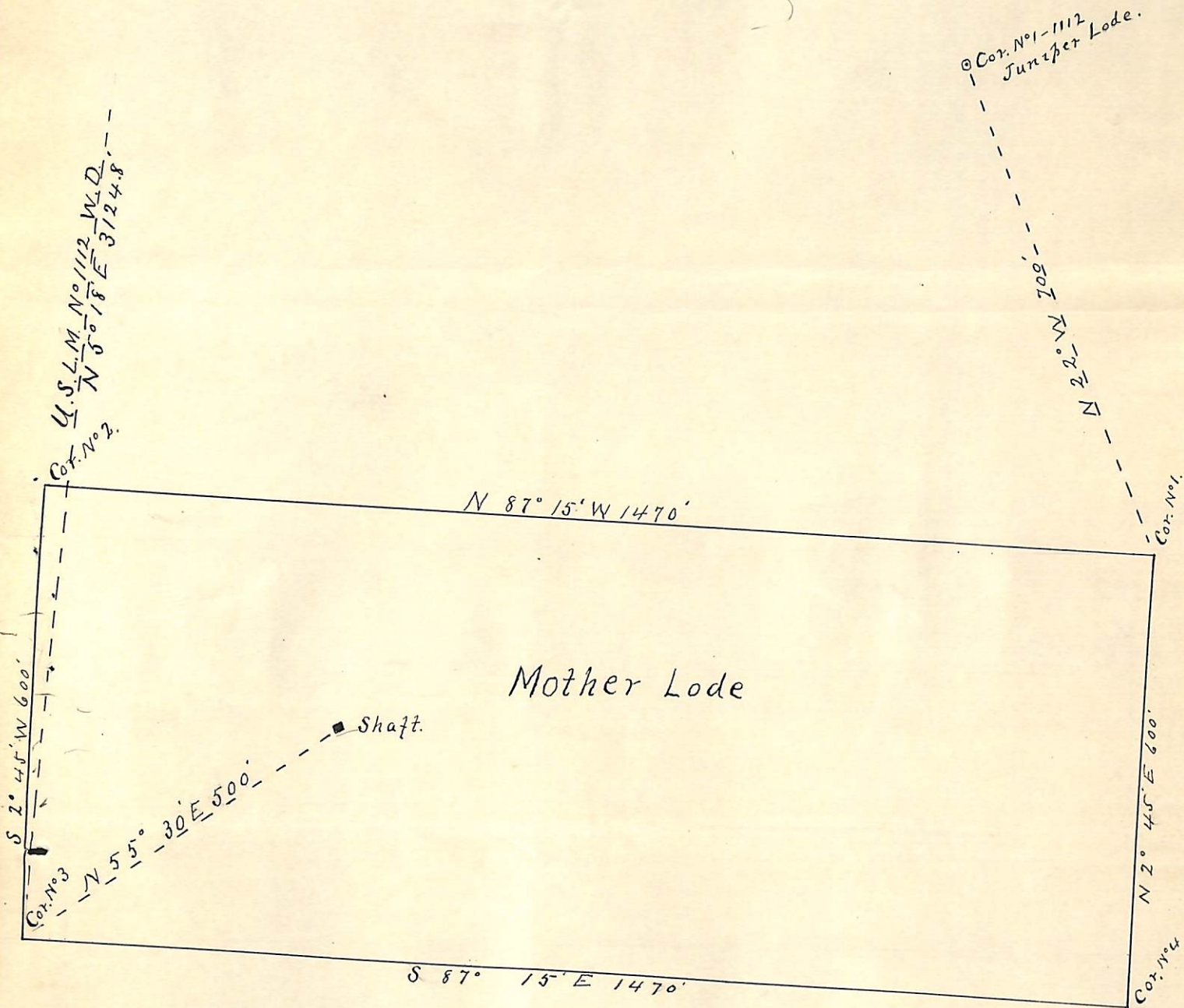

Mother Lode

Shaft.

Surveyed Dec 23rd 1895
by J. J. Fisher
U.S. Dep. Min. Surveyor.

(4-687.)

Surveyor General's Certificate of Approval of Field Notes and Survey of Mining Claim.

Department of the Interior,

Office of U. S. Surveyor General,

Tucson, Arizona

February 1st, 1896.

I, U. S. Surveyor General for *District of Arizona*

do hereby certify that the foregoing and hereto attached Field Notes and Return of the Survey of the Mining Claim of *Frank R. Biedler*

....., known as the

Mother Lode

situate in *Weaver* mining district,

Yavapai County, *Arizona*,

in Section *—*, Township No. *—*, Range No. *—*

....., designated as Survey No. *1201*.

executed by *J. J. Fisher*, U. S. Deputy Mineral

Surveyor, *Dec. 23rd*, 1895, under my instructions dated

Nov. 19th, 1895, have been critically examined and the

necessary corrections and explanations made, and the said Field Notes and Return, and

the Survey they describe, are hereby approved. A true copy of the copy of the location

certificate filed by the applicant for survey is included in the field notes.

Levi H. Manning
U. S. Surveyor General for *Arizona*

0 6-102