

M  
S  
-

0

1

2

1

9



(4-683.)

Mineral Survey No. 1219 A.T.B

Lot No. ....

Prescott

Land District.

FIELD NOTES

OF THE SURVEY OF THE MINING CLAIM OF

Ledar Valley Gold and Silver Mining Co

KNOWN AS THE

Silver Queen lode & Silver Queen vein lode

Ledar Valley

Mining District,

Mohave

County,

Arizona

Section Township 14 N Range 17 W

Surveyed under instructions dated July 2, 1896

by J. J. Fisher

U. S. Deputy Mineral Surveyor.

Claim located Jan. 9, 1880 & Jan. 18<sup>th</sup>, 1880 resp.

Survey commenced July 10, 1896

Survey completed July 13, 1896

o 6-100

Address of Claimant

George Freshner att. for Claimant

Ledar

Mohave Co

Arizona



# PRELIMINARY OATHS OF ASSISTANTS IN SURVEY OF MINING CLAIM.

WE, Louis Jane and Richard Desmond,  
do solemnly swear that we will well and faithfully execute the duties of chain carriers;  
that we will level the chain upon even and uneven ground and plumb the tally-pins,  
either by sticking or dropping the same; that we will report the true distance to all  
notable objects, and the true length of all lines that we assist in measuring, to the best  
of our skill and ability, and in accordance with instructions given us, in the survey of  
the Mining Claim of Cedar Valley Gold and Silver  
Mining Company, known as the  
Silver Queen Lode & Silver Queen Mill-site  
situate in Cedar Valley mining district,  
Mohave County, Arizona,  
in Section \_\_\_\_\_, Township No. \_\_\_\_\_, Range No. \_\_\_\_\_.

Louis Jane, Chainman.  
Richard Desmond, Chainman.

Subscribed and sworn to by the above-named persons before  
me this 10 day of July, 1896.

J. M. George N.P.

I, Louis Jane, do solemnly swear that I will well and  
truly perform the duties of axeman, in the establishment of corners and other duties,  
according to instructions given me and to the best of my skill and ability, in the survey  
of the Mining Claim of Cedar Valley Gold and Silver  
Mining Company  
known as the Silver Queen Lode & Silver Queen Mill-site,  
more fully described in the preceding affidavit.

Louis Jane, Axeman.

Subscribed and sworn to by the said Louis  
Jane before me this 10 day of  
July, 1896.

J. M. George N.P.

I, Richard Desmond, do solemnly swear that I will  
well and truly perform the duties of flagman, in the establishment of corners and other  
duties, according to instructions given me and to the best of my skill and ability, in the  
survey of the Mining Claim of Cedar Valley Gold and Silver  
Mining Company  
known as the Silver Queen Lode & Silver Queen Mill-site,  
more fully described in the preceding affidavit.

Richard Desmond, Flagman.

Subscribed and sworn to by the said Richard  
Desmond before me this 10<sup>th</sup> day of  
July, 1896.

J. M. George N.P.





# Survey No 1219A

Feet

## Silver Queen Lode

Beginning at initial mon. at  
 South-Center end of claim. Identical  
 with the initial mon. of the location  
 where is set 18" in ground and surround  
 ed by mon. of stones, a pine post 2"x4",  
 5 feet long, marked I.M. S.D. No 1219A  
 Mt Arnold bears N 76° 30' W

Thence N 61° 30' E

Var. 14° 15' E

300

To Cor. No 1.

A granite stone 8"x10"x24", set 1 foot  
 in ground and surrounded  
 by mon. of stones, stone marked  
 S.D. No 1-1219A.

A + on a granite boulder, marked  
 B.R. S.D. No 1-1219A br. N 16° 12' E  
 26.7 feet

U.S. M.M. No 1, C.V. D. br S 12° 48' E  
 2143.7 feet.

Thence N 28° 30' W

Var. 14° 15' E

1500

To Cor. No 2

A granite stone 6"x10"x30", set 15"  
 in ground and surrounded by  
 mon. of stones, stone marked  
 S.D. No 2-1219A.

A + on a granite rock in place  
 marked B.R. S.D. No 2-1219A br.  
 N 58° 30' E 114.5 feet

Berkley Peak br. N 49° 15' W  
 Mt Arnold br S 72° E

Thence S 61° 30' W

Var. 14° 15' E

600

To Cor. No 3.

A granite stone 8"x12"x24",  
 set 1 foot in ground and  
 surrounded by mon. of stones



# Survey No 1219 A

Feet

## Silver Queen Lodge

Stone marked S. 2. No 3-1219 A

A+ on a granite boulder 3x6x2 feet  
above ground, marked B. R. S. 2.  
No 3-1219 A br. S 62° 55' W 70.5 feet.  
Mt Arnold br. S 83° 15' E

Thence S 28° 30' E

Var. 14° 15' E

1500

To cor. No 4.

A granite stone 6x18x24, set 1 foot  
in ground and surrounded by  
mon. of stones, stone marked S.  
2. No 4-1219 A.

A+ on a granite boulder 4x6x4 feet  
above ground, marked B. R. S.

2. No 4-1219 A br. S 42° 45' E 69 feet  
cor. No 3, Survey No 1218 br S 28°  
11' E 453 feet.

Thence N 61° 30' E

Var. 14° 15' E

300

To south center end, to place  
of beginning survey of exterior  
boundaries.

Containing 20.66 acres

The survey of the Silver Queen Lodge  
is identical with the location.



## Survey No 1219 B

## Silver Queen Mills site

Beginning at the N.E. cor. of claim Cor. No 1.

Identical with north east cor. of the location.

A mon. of stones 2x2 feet 18 ins high.

A granite stone 10"x12"x24", set 1 foot in ground and surrounded by a mon. of stones 3 feet on base and 3.5 feet high, stone marked S. L. No 1-1219 B.

A + on granite rock in place, marked B. R.

No 1-1219 B brs. N 62° E 88 feet.

Cor. No 4 Survey No 1219 A brs. N 19° 25' W

5782.1 feet. U. S. M. M. No 1. C. V. D brs N 14° 25' W 3768 feet.

Thence N 80° 30' W

Var. 18° 45' E

275

To cor. No 2. Identical with loc. mon.

a mon. of stones 2x2 feet on base and 2 feet

high. A granite stone 8"x15"x24", set 1 foot

in ground and surrounded by mon. of

stones. Stone marked S. L. No 2-1219 B

A + on granite boulder 2x8x4 feet above

ground, marked B. R. S. L. No 2-1219 B brs.

N 19° 40' E 63.3 feet.

Thence S 9° 30' W

Var 14° 30' E

159

To cor. No 3.

Orig. loc. mon. destroyed

A granite stone 6"x12"x24", set 1 foot in

ground and surrounded by mon. of

stones, stone marked S. L. No 3-1219 B

A + on granite boulder 3x3x3 feet

above ground, marked B. R. S. L. No 3-

1219 B brs. S 86° 53' W 23.5 feet

Arnold Peak brs N 31° 30' W

Thence S 80° 30' E

Var. 14° 30' E

73

To cor. No 4, Orig. loc. mon. destroyed

A dyarite stone 8"x8"x30" set 20" in

ground and surrounded by mon.



Survey No 1219 B  
Silver Run Mill site

Feet

stone marked S.D. No 4-1219 B,  
A + on a granite boulder 8x8x10 feet  
above ground, marked B.R. S.D. No 4-  
1219 B brs. N 44° 45' E 10 feet.

Thence S 9° 30' W

Var. 15° 15' E

100

To cor. No 5. Loc. mon. destroyed.  
A dyarite stone 10x18x34, set 2 feet  
in ground and surrounded by mow.  
of mines. stone marked S.D. No 5-  
1219 B. A + on granite boulder  
2x4x6 feet above ground, marked  
B.R. S.D. No 5-1219 B. brs N 41° 55' W  
34.5 feet

Thence S 80° 30' E

Var. 15° 15' E

50

To cor. No 6. Orig. loc. mon. destroyed  
The center point for cor. No 6 is in  
Willow Springs, where it is imprac-  
ticable to establish a corner.  
The springs form a little basin about  
4 feet in diameter the out let of  
which joins the main Willow Spring  
about 50 feet to the east.  
The basin is 4 feet below the  
surface of the surrounding  
country. The springs furnish  
about 2 miners inches of water  
I established a witness corner  
N 80° 30' W 11 feet from true corner  
A willow tree 6 ins. diameter  
blazed and scribed W.C. S.D. No 6-  
1219 B. No bearings

Thence S 9° 30' W

Var. 14° 15' E

50

From true corner point to cor. No 7.  
Loc. mon. destroyed.  
but a + on granite rock in place  
for corner point and built



7

Survey No 1219 B  
Silver Queen Mine site

Foot a mon. of stones along side, Chiseled  
S.D. No 7-1219 B on rock in place.  
A + on granite rock in place, marked  
B.R. S.D. No 7-1219 B brs N 49° E 8.2 feet

Thence N 80° 30' W  
Var. 14° 15' E

140 To Willow spring gulch. 6 feet wide  
course East.

613.83 To Cor. No 8. Identical <sup>with</sup> loc. mon. a  
pine post in mound of stones.  
A granite stone 5" x 15" x 2", set 12" in  
ground and surrounded by mon.  
of stones, stone marked S.D. No 8-1219 B  
A + on granite boulder 3x3x3 feet  
above ground, marked B.R. S.D. No 8-  
1219 B brs. S 110° 37' W 18.5 feet.

Thence S 9° 30' W  
Var. 14° 35' E

191 To Cor. No 9. Identical with loc. mon.  
a pine post in mound of stones.  
A granite stone 5" x 20" x 2", set 1 foot  
in ground, and surrounded by  
mon. of stones, stone marked S.D.  
No 9-1219 B. A + on granite rock in  
place, marked B.R. S.D. No 9-1219 B  
brs N 58° 37' E 20.5 feet

Thence S 80° 35' E  
Var. 15° E

733.4 To Cor. No 10. Identical with Cor.  
of the location, a pine post in mon.  
of stones.

A granite stone 4" x 10" x 2", set 1 foot in  
ground and surrounded by mon. of  
stones. Stone marked S.D. No 10-1219 B  
A + on granite rock in place  
marked B.R. S.D. No 10-1219 B  
brs. S 74° 30' E 34 feet.



Survey No 12 1913

Feet

Silver Queen Mine site

Thence  $N 13^{\circ} 15' E$

Var  $14^{\circ} 30' E$

300

To quarter, course East, width 10 feet

500

To Cor No 1. to place of beginning  
survey of exterior boundaries.

Containing 4.79+ acres.

### Location

This claim is located on un-  
surveyed land in Cedar  
Valley Mining District, Mohave  
County Arizona.

### Expenditure of Five Hundred Dollars

I certify that the value of the labor and  
improvements upon this claim  
placed thereon by the claimant and  
its grantors, is not less than five  
hundred dollars, and that said  
improvements consist of.

Discovery Shaft No 1. the mouth of which bears  
from Cor No 4  $N 30^{\circ} 30' E$  326 feet  
Shaft caved in and abandoned.

Shaft No 2, the mouth of which  
bears from Cor. No 4  $N 21^{\circ} 15' E$   
384 feet, 4 x 6 feet 130 feet deep.  
Leaves run from bottom of shaft  
60 feet north and 60 feet south  
Value \$2500.00

Cross cut tunnel No 3, the mouth of  
which bears from Cor No 4  $N 4^{\circ}$   
 $15' W$  465 feet, course of tunnel  
 $N 60^{\circ} 50' E$  102 feet to Silver Queen



Survey No 1219A & B

9

Improvements

Min. level was north  $48^{\circ}$  feet and southerly  
50 feet, tunnel and level  $4 \times 6$  feet  
Value \$2320.00

A fire stamp silver and gold  
Quartz mill, to N.W. cor. of which  
bears from cor. No. 13,  $S 46^{\circ} 30' W$   
180 feet

Value \$8000.00

A house  $16 \times 24$  feet, the S.E. cor. of which  
bears from cor. No. 10,  $N 12^{\circ}$   
 $45' E$  165 feet.

Value \$150.00

Instrument

This survey was made with a Gurley  
solar transit, the courses were deflected  
from the true meridian, which was  
ascertained by the method of the solar  
compass.

The distances were measured with  
a 100 foot steel chain.

Notes - The disagreement between these  
field notes and the location certificates  
of the Silver Queen lode and Silver  
Queen Mill site, with regard to the  
courses of the boundary lines of the  
Silver Queen lode and lines 9-10;  
and 10-1 of Silver Queen Mill site  
are due to errors in the latter.

Osceola July 29-1896 J. J. Fisher  
U. S. Dep. Min. Surveyor



# FINAL OATHS FOR SURVEYS.

## LIST OF NAMES.

A list of the names of the individuals employed by J. J. Fisher  
 United States Deputy Mineral Surveyor, to assist in running, measuring, and marking the lines  
 corners and boundaries described in the foregoing field notes of the survey of the mining claim  
 of Cedee Valley Gold and Silver Mining Co  
 known as the Silver Queen Lode and Silver Queen Mill-site  
 and showing the respective capacities in which they acted.

Louis June, Chairman.  
Richard Desmond, Chairman.  
Louis June, Axman.  
Richard Desmond, Flagman.

## FINAL OATHS OF ASSISTANTS.

We, Louis June  
 and Richard Desmond, do solemnly swear that we assisted J. J. Fisher  
Fisher, United States Deputy Mineral Surveyor, in marking the corners and  
 surveying the boundaries of the mining claim of Cedee Valley Gold  
and Silver Mining Co.  
Lode and Silver Queen Mill-site, known as the Silver Queen  
Lode and Silver Queen Mill-site, represented  
 in the foregoing field notes as having been surveyed by said deputy mineral surveyor and under  
 his direction; and that said survey has been in all respects, to the best of our knowledge and  
 belief, faithfully and correctly executed, and the corner and boundary monuments established  
 according to law and the instructions furnished by the United States Surveyor-General for  
Arizona

Louis June, Chairman.  
Richard Desmond, Chairman.  
Louis June, Axman.  
Richard Desmond, Flagman.

Subscribed and sworn to by the above-named persons before me  
 this 13th day of July, 1896.

J. M. George





(4-686.)

FINAL OATH OF U. S. DEPUTY MINERAL SURVEYOR.

I, J. J. Fisher, U. S. Deputy Mineral Surveyor, do solemnly swear that, in pursuance of instructions received from the United States Surveyor General for Arizona, dated July 2, 1896, I have, in strict conformity to the laws of the United States, the official regulations and instructions thereunder, and the instructions of said Surveyor General, faithfully and correctly executed the survey of the Mining Claim of Cedar Valley Gold and Silver Mining Company, known as the Silver Queen Lode & Silver Queen Mine etc, situate in Cedar Valley Mining District, Mohave County, Arizona, in Section \_\_\_\_\_, Township No. \_\_\_\_\_, Range No. \_\_\_\_\_, and designated as Survey No. 1219 A & B, as represented in the foregoing field notes, which accurately show the boundaries of said mining claim as distinctly marked by monuments on the ground, and described in the attached copy of the location certificate, which was received by me from the Surveyor General with said instructions, and that all the corners of said survey have been established and perpetuated in strict accordance with the law, official regulations and instructions thereunder; and I do further solemnly swear that the foregoing are the true and original field notes of said survey and my report therein, and that the labor expended and improvements made upon said mining claim by claimant or its grantors are as therein fully stated, and that the character, extent, location and itemized value thereof are specified therein with particularity and full detail, and that no portion of said labor or improvements so credited to this claim has been included in the estimate of expenditures upon any other claim.

J. J. Fisher  
U. S. Deputy Mineral Surveyor.

Subscribed and sworn to by the said J. J. Fisher  
U. S. Deputy Mineral Surveyor, before me A. D. Ross U. S. Register  
of Prescott Arizona this 30  
day of July, 1896.

A. D. Ross  
Register

UNITED STATES LAND OFFICE,  
PRESCOTT, ARIZ.



# Affidavit of Five Hundred Dollars Improvements.

We Louis Jane and F. Kendrick

of lawful age, being first duly sworn according to law, depose and say: that we are acquainted

with the Silver Queen mining claim, situated in

cedar Valley Mining district, Mohave County,

Arizona Territory, for which cedar Valley Gold and Silver

Mining Company

has made application for survey prior to application for patent under the provisions of the

Act of Congress, approved May 10, 1872; and that the labor done and improvements made thereon

by the applicant and its grantor exceed Five Hundred Dollars in value, and further

that we are not personally interested in said mine.

Louis Jane

F. Kendrick.

TERRITORY OF ARIZONA,  
County of Mohave } ss.

SWORN to and subscribed before me, this

13<sup>th</sup> day of July 1896

Q. M. George Notary Public





NON-MINERAL AFFIDAVIT.

TERRITORY OF ARIZONA,

County of Mohave } ss.

Louis Jane and F. Kendrick of said

County and Territory, being first duly sworn, each for himself and not one for the other, deposes and says; that he is well acquainted with the land of the Silver Queen mill-site claim, situated in cedar Valley

District, Gila and Salt River Meridian, in the County of Mohave and Territory of Arizona, claimed by cedar Valley Gold and Silver Mining Company

applicant for United States patent therefor; that he is well acquainted with the character of said described land included within the boundary lines as officially surveyed by J. J. Fisher United States Deputy Mineral Surveyor, having frequently passed over the same; that his knowledge of such land is such as to enable him to testify understandingly with regard thereto; that there is not to his knowledge, within the limits thereof, any vein or lode of quartz or other rock in place bearing gold, silver, cinnabar, lead, tin or copper, or any deposit of coal; that there is not within the limits of said land, within his knowledge, any placer, cement, gravel or other valuable mineral deposit; that no portion of said land is claimed under the local customs or rules of miners or otherwise; that no portion of said land is worked for minerals during any part of the year by any person or persons; that said land is essentially non-mineral land, and that there is within the boundaries of said claim improvements, to-wit:

One Fin Stamp Gold and Silver Quartz Mill and one pumping plant, One blacksmith shop and one house.

and that he has no interest whatever in said described mill-site claim.

Louis Jane  
F Kendrick,

Subscribed and Sworn to before me this 13th day of July A. D. 1896, and I hereby certify that the foregoing affidavit was read to the said Louis Jane and F. Kendrick previous to their names being subscribed thereto, and that deponents are reputable persons to whose affidavits full faith and credit should be given.

D. M. George  
Notary





Silver Queen

Cedar Valley Dist.

NOTICE OF LOCATION

By virtue of the Mining Act of May 10th, 1872, and the laws of this mining district, I, the undersigned, do this day locate and claim 1500 ft along this gold & silver bearing lode and 300 ft on each side thereof, as follows:

Beginning at a stake & stone monument on which this notice is posted, situated on the lode at the south end of this claim (from this monument the old shaft bears N. 35 1/2° W., distant 150 feet; new shaft bears N. 30 1/2° W. distant 240 ft. The top of Mt. Arnold bears N. 77° W. The arastra stock of Hampden Co's mill S. 14 1/2° E. and is distant about 1 1/4 miles); thence S. 61° West 300 feet to stake in mound of stones; thence N. 29° W. 1500 feet to stake in mound of stones; thence N. 61° E. 600 ft. to stake in mound of stones; thence S. 29° E. 1500 feet to stake in mound of stones; thence S. 81° W. 300 feet to point of beginning.

This claim is to be known as the "Silver Queen" and covers the same ground as the former location; it having been re-located in order to fully comply with the Mining Act of May 10th, 1872.

Cedar Valley Mining District, Mohave County, Arizona Ter.,

Jan 9th, 1880.

A. B. Burdick, Locator

The within notice filed for record in the office of the District Recorder of the Cedar Valley Mining District, County of Mohave, Territory of Arizona, January 10th, 1880, at request of A. B. Burdick, and duly recorded in the Mining Records of said District, in Book C, page 348.

John Falvey,

District Mining Recorder.

Recorded at the request of A. B. Burdick, January 26th, A. D.

1880, at 2 P. M.

Caldwell Wright,

County Recorder.



Territory of Arizona, )  
                                  : ss  
County of Mohave.      )

I, L. O. Cowan, County Recorder  
within and for the county and territory aforesaid, do hereby certify that  
the above and foregoing is a full, true and correct copy of Notice of  
Location of the "Silver Queen" mining claim, situated in Cedar Valley  
Mining District, as it appears of record in my office in Book D, pages 653  
Mining Records of Mohave County, Arizona Territory.

IN WITNESS WHEREOF I have hereunto set my hand and affixed my  
official seal this 9th day of April, A. D. 1896.

*L. O. Cowan*

County Recorder.





Silver Queen Mill Site

Cedar Valley Dist.

Notice of Location

By virtue of the mining laws of the United States, and the regulations of this district, I, the undersigned, do this day locate and claim the following described piece or parcel of land as a mill site, in connection with the Silver Queen Mine, recorded in Book C, page 348, records of Cedar Valley Mining District, Mohave County, Arizona Ter.

Beginning at stake and monument on which this notice is posted and which is situated S. 17° E. 5605 ft. from the S. W. corner monument of the above mentioned Silver Queen Mine, and N. 13 1/2 W. 270 ft. from Wickiup (or Willow) Springs; thence S. 80 1/2° E. 275 feet to a stake in mound of stones; thence S. 9 1/2° W. 500 feet to a monument of stones; thence N. 80 1/2° W. 765 83/100 feet to a stake in mound of stones; thence N. 9 1/2° E. 191 feet to a stake in mound of stones; thence S. 80 1/2° E. 613 83/100 feet to a stake in mound of stones; thence N. 9 1/2° E. 50 feet to a stake in mound of stones; thence N. 80 1/2° W. 50 feet to a stake in mound of stones; thence N. 9 1/2 E. 100 feet to a stake in mound of stones; thence N. 80 1/2° W. 73 feet to a stake in mound of stones; thence 9 1/2° E. 159 feet to initial point.

Said piece of ground contains 5 acres, more or less, and its position and boundaries are duly set forth in the annexed plot.



S. N corner Zinc mine  
Notice over  
Zinc mine

S. 17° E  
560.51 ft.

Initial monument

S 80 1/2° E 275 ft.

N 9 1/2° E 159 ft.

270 ft.

N 15 1/2° W

N. 80 1/2° W 73 ft.

Quartz mill

N 9 1/2° E 100 ft.

Willow Springs

S 80 1/2° W 50 ft.

70 1/2° E  
50 ft.

S 80 1/2° E 613 83/100 ft.

S 9 1/2° W 500 ft.

N 9 1/2° E 191 ft.

N 80 1/2° W 765 50/100 ft.



Cedar valley Mining District, Mohave County, Arizona Ter.

January 18<sup>th</sup> - 1880

A. B. Burdick,

Locator

This within notice filed for record in the office of the District Recorder of the Cedar Valley Mining District, Mohave County, Arizona, at request of A. B. Burdick, and duly recorded in the records of said District, in Book C, pages 353 & 354.

John Falvey,

District Mining Recorder.

Recorded at the request of A. B. Burdick, January 26th, A. D. 1880, at 2 P. M.

Caldwell Wright,

County Recorder.

Territory of Arizona, )  
: ss  
County of Mohave. )

I, L. O. Cowan, County Recorder within and for the County of Mohave, Territory of Arizona, do hereby certify that the above and foregoing is a full, true and correct copy of Notice of Location of SILVER QUEEN MILL SITE, situated in Cedar Valley Mining District, as it appears of record in my office in Book 1, pages 471-2-3-4 Miscellaneous Records of Mohave County, Arizona Territory.

IN WITNESS WHEREOF I have hereunto set my hand and affixed my official this 8th day of June, A. D. 1896.

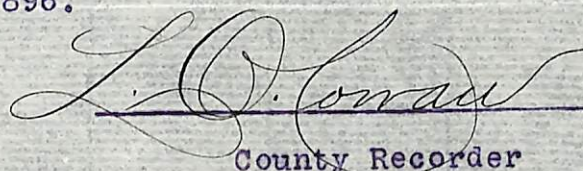
  
County Recorder





Survey No 1219A  
 Prescott Land District

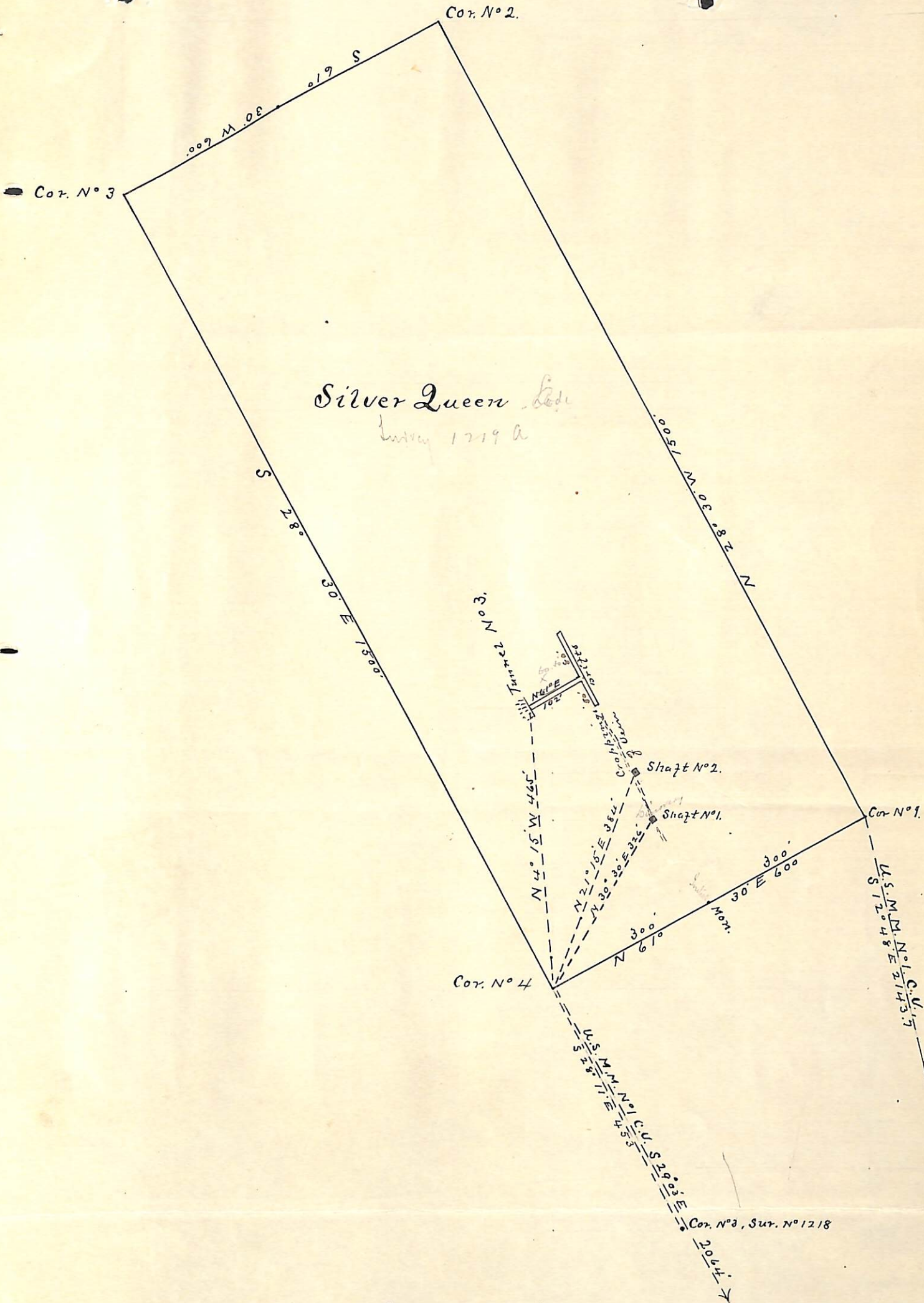

Surveyed July 10. 11. 1896  
 by J. J. Fisher  
 U.S. Dep. Min. Surveyor.



Survey No 1219 B  
 Prescott Land District

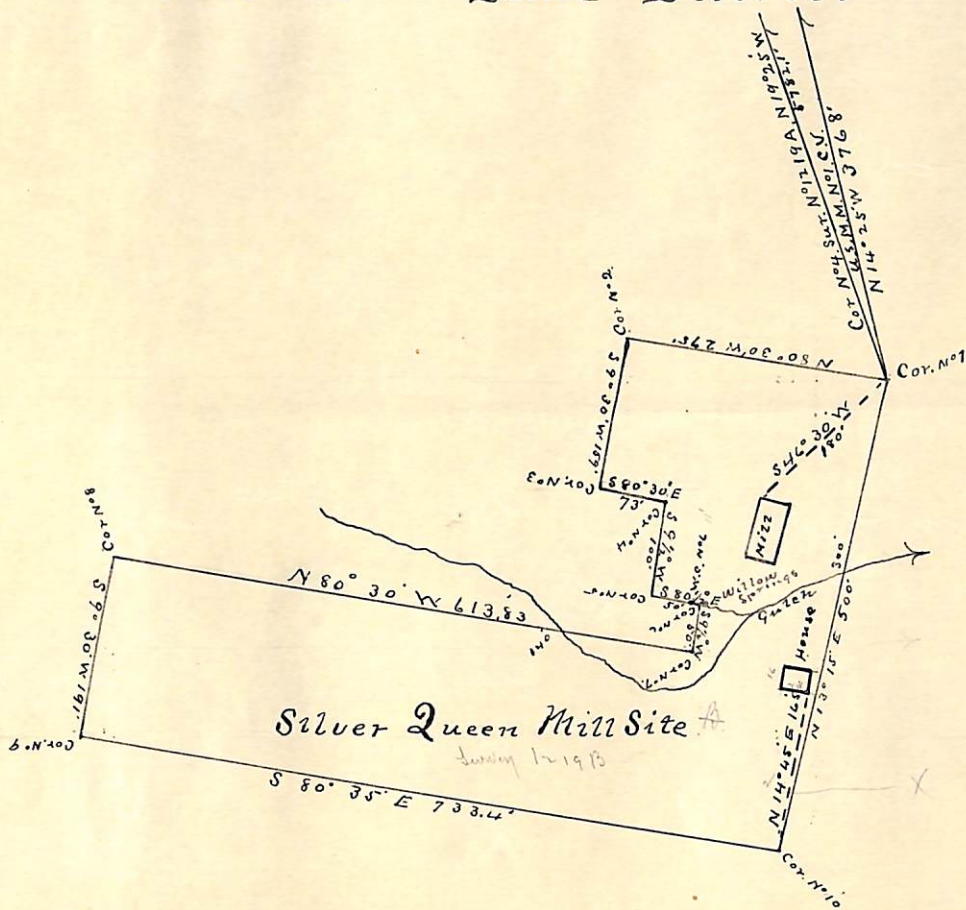

Surveyed July 13<sup>th</sup> 1896  
 by J. J. Fisher  
 U.S. Dep. Min. Surveyor.



(4-687.)

# Surveyor General's Certificate of Approval of Field Notes and Survey of Mining Claim.

Department of the Interior,

Office of U. S. Surveyor General,

Tucson, Arizona  
November 9<sup>th</sup>, 1896.

I, U. S. Surveyor General for District of Arizona,  
do hereby certify that the foregoing and hereto attached Field Notes and Return of the  
Survey of the Mining Claim of Cedar Valley Gold and  
Silver Mining Company  
\_\_\_\_\_, known as the  
Silver Queen lode & Silver Queen Mill-site  
situate in Cedar Valley mining district,  
Mohave County, Arizona,  
in Section \_\_\_\_\_, Township No. \_\_\_\_\_, Range No. unsurveyed  
\_\_\_\_\_, designated as Survey No. 1219 A + B  
executed by J. J. Fisher, U. S. Deputy Mineral  
Surveyor, July 10-13, 1896, under my instructions dated  
July 2, 1896, have been critically examined and the  
necessary corrections and explanations made, and the said Field Notes and Return, and  
the Survey they describe, are hereby approved. A true copy of the copy of the location  
certificate filed by the applicant for survey is included in the field notes.

George J. Roskrug  
U. S. Surveyor General for Arizona

o 6-162