

**M
S
-**

0

1

2

2

7

Recd Sept 17
C.K.

(4-683.)

Mineral Survey No. 1227

Lot No. _____

Prescott Land District.

FIELD NOTES

OF THE SURVEY OF THE MINING CLAIM OF

Wm Munds and M. L. Olden

KNOWN AS THE

Gulch

Cherry Creek Mining District,

Yavapai County, Arizona

Section _____, Township 14N, Range 3E

Surveyed under instructions dated July 10, 1896,

by J. J. Fisher,
U. S. Deputy Mineral Surveyor.

Claim located January 1st, 1889.

Survey commenced July 23, 1896.

Survey completed July 24, 1896.

o 6-160

Address

Wm Munds Att in fact for Claimants
Jerome, Yavapai Co
Arizona

PRELIMINARY OATHS OF ASSISTANTS IN SURVEY OF MINING CLAIM.

WE, W. L. Williams and James Lebarge,
do solemnly swear that we will well and faithfully execute the duties of chain carriers;
that we will level the chain upon even and uneven ground and plumb the tally-pins,
either by sticking or dropping the same; that we will report the true distance to all
notable objects, and the true length of all lines that we assist in measuring, to the best
of our skill and ability, and in accordance with instructions given us, in the survey of
the Mining Claim of M. L. Olden and Wm. Munds
....., known as the
Gulch
situate in Cherry Creek mining district,
Yavapai County, Arizona
in Section, Township No., Range No.

W. L. Williams, Chainman.
James Lebarge, Chainman.

Subscribed and sworn to by the above-named persons before
me this 23rd day of July, 1896

J. J. Fisher
Notary Public

I, W. L. Williams, do solemnly swear that I will well and
truly perform the duties of axeman, in the establishment of corners and other duties,
according to instructions given me and to the best of my skill and ability, in the survey
of the Mining Claim of M. L. Olden and Wm. Munds
.....
known as the Gulch,
more fully described in the preceding affidavit.

W. L. Williams, Axeman.

Subscribed and sworn to by the said W. L. Williams
before me this 23rd day of
July, 1896.

J. J. Fisher
Notary Public

I, James Lebarge, do solemnly swear that I will
well and truly perform the duties of flagman, in the establishment of corners and other
duties, according to instructions given me and to the best of my skill and ability, in the
survey of the Mining Claim of M. L. Olden and Wm. Munds
.....
known as the Gulch,
more fully described in the preceding affidavit.

James Lebarge, Flagman.

Subscribed and sworn to by the said James Lebarge
before me this 23 day of
July, 1896

J. J. Fisher
Notary Public

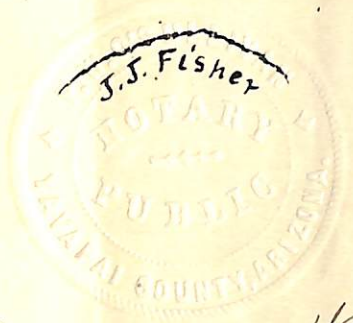

Gulch

Feet

Survey No 1227

Beginning at Initial location
mon. a mon. of stones 3 feet on base
and 3 feet high.

Thence N 15° 25' E

Var 13° 50' E

- 135 To gulch, width 10 feet. Course East.
- 140 To point of ascent.
- 330 To top of ridge, course East & west
- 355 To point of descent.
- 470 To Spring gulch, width 20'. Course East
- 594 To intersect line 3-4, Survey No 1226 at N 61° 30' W 842 feet from cor. No 3.

Orig. north center end of the location brs. N 15° 25' E 350 feet, a mon. of stones 2x2x2 feet
A granite stone 4"x8"x24". set 1 foot in ground,
then marked N.C.E.S. No 1227, and surrounded
by mon. of stones. no bearings.

Thence N 74° 35' W

Var. 13° 50' E

- 300 To cor. No 1. Orig. mon. destroyed
A granite stone 10"x12"x30", set 15" in
the ground and surrounded by mon. of
stones, stone marked G. No 1-1227.
A + on granite rock in place, marked
B. T. S. No 1-1227 brs. N 14° 10' W 21 feet
U.S. M.M. No 1. C.C.D brs N 26° 23' W
3876.5 feet

Thence S 15° 25' W

Var. 13° 50' E

- 200 To Spring gulch, width 20 feet, Course East.
- 210 To point of ascent
- 300 To top of ridge
- 325 To point of descent.
- 590 To gulch, width 10 feet. Course East.
- 1344 To cor. No 2. Orig. the mon. destroyed
A porphyry stone 5"x8"x34", set 18"
in ground and surrounded by mon.

Gulch

Feet

Survey No 1227

of stones, stone marked G. No 2-1227.
 A + on a granite rock in place marked
 B.R. G. No 2-1227 brs. N $49^{\circ}45'$ W 29.5 feet
 Squaw Peak brs. S 43° E
 Bakers Butte brs. S $74^{\circ}30'$ E

Thence S $74^{\circ}35'$ E
 Var. $13^{\circ}50'$ E

300

To south-center end, a mon. of stones 3 feet
 base and 3 feet high.
 Orig. south-center end of the location brs. S 15°
 $25'$ W 18 feet, a mon. of stones 3 x 3 feet and 3 feet
 high.

600

Same course to cor. No 3.
 Identical with south-east corner of the
 location.
 A granite stone $10 \times 14 \times 24$, set 1 foot in
 ground and surrounded by mon. of stones
 stone marked G. No 3-1227.
 A + on granite rock in place, marked
 B.R. G. No 3-1227. brs. N $73^{\circ}5'$ W 10.7 feet

Thence N $15^{\circ}25'$ E
 Var. $13^{\circ}50'$ E

910

To gulch, width 15 feet, course East.

917

To point of ascent

1100

To top of ridge, course East & west

1125

To point of descent

1276.28

To intersect line 3-4, survey No 1226 at
 N $61^{\circ}30'$ W 534 feet from cor. No 3-1226.

1344

To cor. No 4. Orig. mon. destroyed
 A granite stone $12 \times 20 \times 36$, set 20" in
 ground and surrounded by mon. of
 stones, stone marked + for corner point
 and G. No 4-1227.
 A + on granite rock in place, marked
 B.R. G. No 4-1227 brs. N $66^{\circ}25'$ W 23 feet
 cor No 3, survey No 1226 Cross Cut hole
 brs. S $54^{\circ}30'$ E 553.9 feet.

Gulch

Feet

Survey No 1227.

Thence N 74° 35' W

Var. 13° 50' E

- 10 To Spring gulch, width 25 feet, course East.
 300 To north center end, the place of beginning
 survey of exterior boundaries.

Area

| | |
|--|-------------------|
| Total area Gulch Lode | 18.51+ acres |
| Less area in conflict with Survey No 1226 | <u>.24+ acres</u> |
| Net area Gulch Lode | 18.27+ acres |

Location

This claim is located on unmined land on the eastern slope of the Black Hills range, in Cherry Creek Mining Dis, Yavapai Co Arizona

Expenditure of Five Hundred Dollars

I certify that the value of the labor and improvements upon this claim, placed thereon by the claimants and their grantors, is not less than five hundred dollars and that said improvements consist of:

No. 1. Discovery open cut, the north end of which bears S 15° 25' W 475 feet from north center end mon. running S 15° 25' W 50 feet average width 12 feet, face 10 feet
 Value \$500.00

No. 2. A shaft, the mouth of which bears from north center end mon. S 15° 25' W 520 feet shaft 4x6 feet and 20 feet deep.
 Value \$200.00

No. 3. A Tunnel on vein, course S 15° 25' W the mouth of which bears from north center end mon. S 15° 25' W 569 feet. Tunnel 4x6 feet, 53 feet long.
 Value \$530.00

Gulech
Survey No 1227
Instrument

This survey was made with a Gurley Solar Transit. The courses were deflected from the true meridian as determined by direct solar observations.

The method of ascertaining the true meridian used by me was the method of the solar compass.

The distances were measured with a 100 foot steel chain.

J. J. Fisher
U. S. Dep. Min. Surveyor.

Prescott July 31st 1896

FINAL OATHS FOR SURVEYS.

LIST OF NAMES.

A list of the names of the individuals employed by J. J. Fisher
 United States Deputy Mineral Surveyor, to assist in running, measuring, and marking the lines
 corners and boundaries described in the foregoing field notes of the survey of the mining claim
 of W. L. Olden and Wm Munds
 known as the Gulch
 and showing the respective capacities in which they acted.

W. L. Williams, Chainman.
James Le berge, Chainman.
W. L. Williams, Axman.
James Le berge, Flagman.

FINAL OATHS OF ASSISTANTS.

We, W. L. Williams
 and James Le berge, do solemnly swear that we assisted J. J. Fisher
Fisher, United States Deputy Mineral Surveyor, in marking the corners and
 surveying the boundaries of the mining claim of W. L. Olden and
Wm Munds

known as the Gulch, represented
 in the foregoing field notes as having been surveyed by said deputy mineral surveyor and under
 his direction; and that said survey has been in all respects, to the best of our knowledge and
 belief, faithfully and correctly executed, and the corner and boundary monuments established
 according to law and the instructions furnished by the United States Surveyor-General for
Arizona

W. L. Williams, Chainman.
James Le berge, Chainman.
W. L. Williams, Axman.
James Le berge, Flagman.

Subscribed and sworn to by the above-named persons before me
 this 25 day of July, 1896

J. J. Fisher
 Notary Public



(4-686.)

FINAL OATH OF U. S. DEPUTY MINERAL SURVEYOR.

I, J. J. Fisher, U. S. Deputy Mineral Surveyor, do solemnly swear that, in pursuance of instructions received from the United States Surveyor General for Arizona, dated July 10th, 1896, I have, in strict conformity to the laws of the United States, the official regulations and instructions thereunder, and the instructions of said Surveyor General, faithfully and correctly executed the survey of the Mining Claim of W. L. Olden and Wm Munds, known as the Gulch, situate in Cherry Creek Mining District, Yavapai County, Arizona, in Section _____, Township No. _____, Range No. _____, and designated as Survey No. 1227, as represented in the foregoing field notes, which accurately show the boundaries of said mining claim as distinctly marked by monuments on the ground, and described in the attached copy of the location certificate, which was received by me from the Surveyor General with said instructions, and that all the corners of said survey have been established and perpetuated in strict accordance with the law, official regulations and instructions thereunder; and I do further solemnly swear that the foregoing are the true and original field notes of said survey and my report therein, and that the labor expended and improvements made upon said mining claim by claimant or their grantors are as therein fully stated, and that the character, extent, location and itemized value thereof are specified therein with particularity and full detail, and that no portion of said labor or improvements so credited to this claim has been included in the estimate of expenditures upon any other claim.

J. J. Fisher
U. S. Deputy Mineral Surveyor.

Subscribed and sworn to by the said J. J. Fisher
U. S. Deputy Mineral Surveyor, before me P. W. O'Sullivan
Notary Public this 31st
day of July, 1896.

P. W. O'Sullivan
Notary Public

Affidavit of Five Hundred Dollars Improvements.

We W. L. Williams and James Leauge

of lawful age, being first duly sworn according to law, depose and say: that we are acquainted

with the Gulek mining claim, situated in

Chung Creek Mining district, Yavapai County,

Arizona Territory, for which W. L. Older and Wm Munde

have made application for survey prior to application for patent under the provisions of the Act of Congress, approved May 10, 1872; and that the labor done and improvements made thereon by the applicant and their grantor exceed Five Hundred Dollars in value, and further that we are not personally interested in said mine.

W. L. Williams
James Leauge

TERRITORY OF ARIZONA,
County of Yavapai } ss.

SWORN to and subscribed before me, this
25 day of July 1896

J. J. Fisher
Notary Public

J. J. Fisher

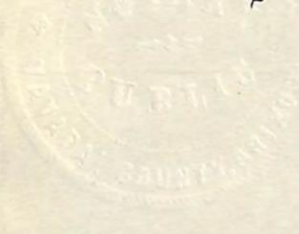

GULCH.

NOTICE OF LOCATION.

I have this day located 1500 feet along the course of this gold bearing vein, 750 feet northerly from the shaft and 750 feet southerly from shaft. Also 300 feet each side the center of the vein, claiming all rights guaranteed by law.

This notice is placed in the initial stone monument about 50 feet south of the shaft. Exterior boundaries as follows, going 750 feet north of initial monument to north center end monument, thence 300 feet westerly to corner monument, thence 1500 feet southerly to corner monument, thence 600 feet easterly to corner monument, thence 1500 feet northerly to corner monument, thence back westerly to north end monument. The 4 corner, 2 end and initial monuments are built of stone. To be known as Gulch Mine.

I also locate Wm. Munds in this claim a 1/3rd interest or 500 feet.

This claim is about 750 south of Cross Cut mine, situate in Cherry Creek Mining District, Yavapai County Arizona, Jan 1st., 1889.

L. M. OLDEN.

Filed and Recorded at request of Thomas Carroll Jan 21st A.D. 1889, at 2:45 o'clock P.M. in Book 26 of Mines pages 470-471, Records of Yavapai County Arizona.

By Jno. M. Aitken,
Deputy.

(L.S.)

Charles H. Akers,
County Recorder.

#####

TERRITORY OF ARIZONA, §
§ss;
County of Yavapai. §

I, F. A. Tritle, County Recorder in and for said County and Custodian of the Records thereof, DO HEREBY CERTIFY, that I have compared the above and foregoing with, and the same is a full, true and correct copy of the Notice of Location of the GULCH Mine, as the same appears of record in Book 26 of Mines, pages 470-471, Records of Yavapai County Arizona.

IN WITNESS WHEREOF, I have hereunto set my hand and affixed my Official Seal this 2nd., day of July A.D. 1896.

F. A. Tritle

COUNTY RECORDER.

(4-687.)

Surveyor General's Certificate of Approval of Field Notes and Survey of Mining Claim.

Department of the Interior,

Office of U. S. Surveyor General,

Tucson, Arizona

November 18, 1896.

I, U. S. Surveyor General for District of Arizona,
do hereby certify that the foregoing and hereto attached Field Notes and Return of the
Survey of the Mining Claim of M. L. Elden and
Wm. Munds

_____ , known as the
Gulch

situate in Cherry Creek mining district,

Yavapai County, Arizona,

in Section _____, Township No. _____, Range No. unsurveyed

_____, designated as Survey No. 1227

executed by J. J. Fisher, U. S. Deputy Mineral

Surveyor, July 23-24, 1896, under my instructions dated

July 10, 1896, have been critically examined and the

necessary corrections and explanations made, and the said Field Notes and Return, and

the Survey they describe, are hereby approved. A true copy of the copy of the location

certificate filed by the applicants for survey is included in the field notes.

George J. Roskrutz

U. S. Surveyor General for Arizona

Survey No 1227 Prescott Land District

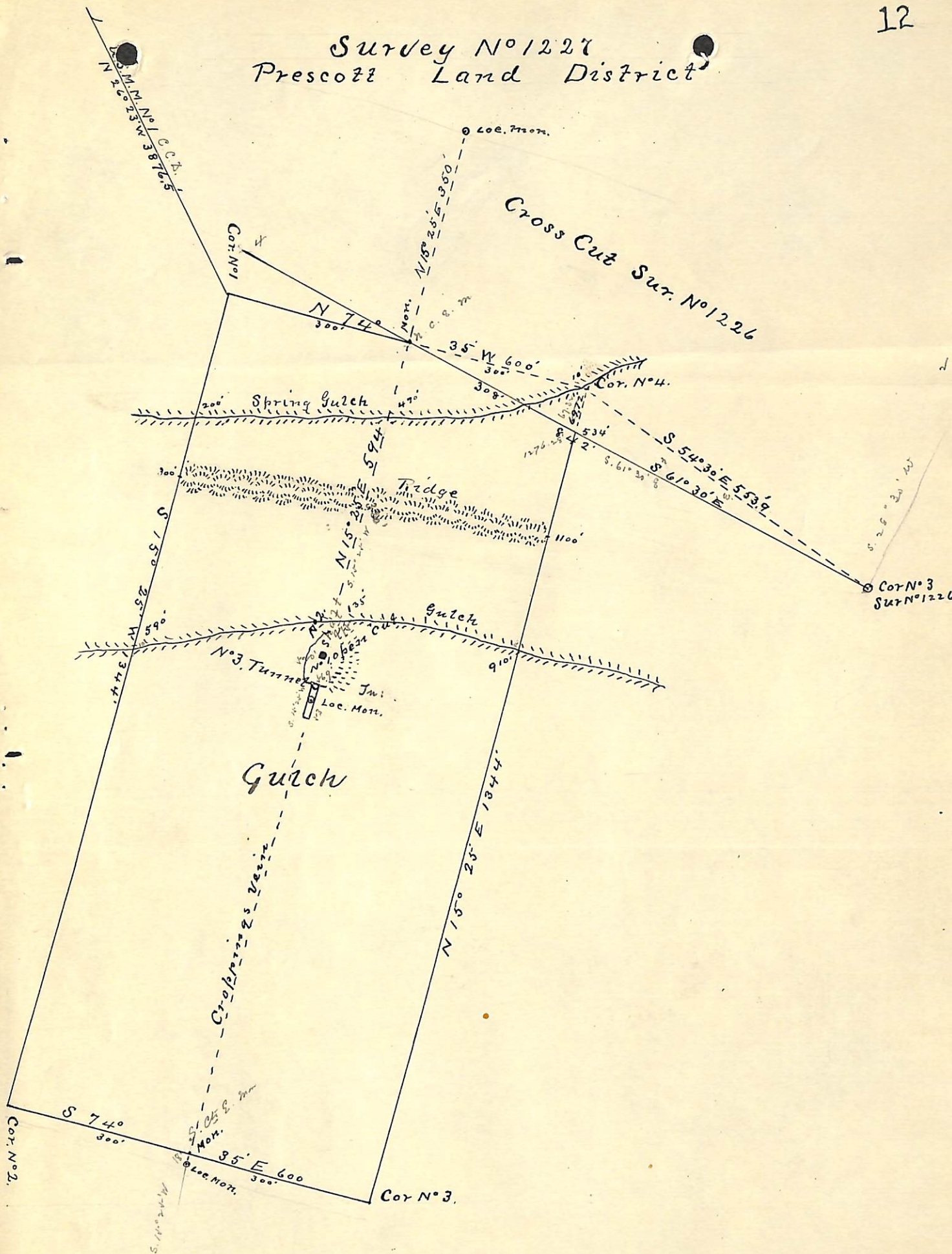

Surveyed July 24-1896
by J. J. Fisher
U.S. Dep. Min. Surveyor.