

**MS**

**0**

**1**

**2**

**3**

**2**

Recd. Co. 261 NW 2  
OK

(4-683.)

Mineral Survey No. 1232

Lot No. \_\_\_\_\_

Prescott

Land District.

FIELD NOTES

OF THE SURVEY OF THE MINING CLAIM OF

W.C. Bashford and R.H. Burnister

KNOWN AS THE

Wild Pigeon, Jolley Crowd, Wild Flower

and Consolidated, Pine Grove Mining District,

Yavapai County, Arizona Territory

Section \_\_\_\_\_, Township 10N, Range 1W

Surveyed under instructions dated Aug. 21 -, 1896

by J.J. Fisher

U. S. Deputy Mineral Surveyor

Claim located Aug 6-7 (amendments), 1896

Survey commenced Aug 31, 1896

Survey completed Sept 1, 1896

o 6-100

Address,

W.C. Bashford  
R.H. Burnister

Prescott  
Arizona

# PRELIMINARY OATHS OF ASSISTANTS IN SURVEY OF MINING CLAIM.

WE, O. F. Brinkley and B. W. Hall,  
do solemnly swear that we will well and faithfully execute the duties of chain carriers;  
that we will level the chain upon even and uneven ground and plumb the tally-pins,  
either by sticking or dropping the same; that we will report the true distance to all  
notable objects, and the true length of all lines that we assist in measuring, to the best  
of our skill and ability, and in accordance with instructions given us, in the survey of  
the Mining Claim of W. C. Barkford and R. H. Burmista  
, known as the  
Wild Pigeon, Wild Flower, Jolly Crow and Consolidated  
situate in Pine Grove mining district,  
Yavapai County, Arizona,  
in Section \_\_\_\_\_, Township No. \_\_\_\_\_, Range No. \_\_\_\_\_.

O. F. Brinkley, Chainman.  
B. W. Hall, Chainman.

Subscribed and sworn to by the above-named persons before  
me this 31 day of August, 1896.

J. J. Fisher  
Notary Public

I, O. F. Brinkley, do solemnly swear that I will well and  
truly perform the duties of axeman, in the establishment of corners and other duties,  
according to instructions given me and to the best of my skill and ability, in the survey  
of the Mining Claim of W. C. Barkford and R. H. Burmista  
known as the Wild Pigeon, Wild Flower, Jolly Crow and Consolidated  
more fully described in the preceding affidavit.

O. F. Brinkley, Axeman.

Subscribed and sworn to by the said O. F. Brinkley  
before me this 31 day of  
August, 1896.

J. J. Fisher  
Notary Public

I, B. W. Hall, do solemnly swear that I will  
well and truly perform the duties of flagman, in the establishment of corners and other  
duties, according to instructions given me and to the best of my skill and ability, in the  
survey of the Mining Claim of W. C. Barkford and R. H. Burmista  
known as the Wild Pigeon, Wild Flower, Jolly Crow and Consolidated  
more fully described in the preceding affidavit.

B. W. Hall, Flagman.

Subscribed and sworn to by the said B. W. Hall  
before me this 31 day of  
August, 1896.

J. J. Fisher  
Notary Public

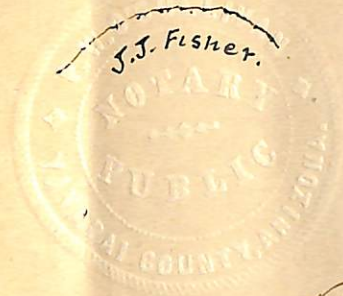

Survey No 1232  
Wild Pigeon Lodge

Int. Beginning at discovery mon. a mon. of stones  
2 x 2 x 2 feet. situated upon the river.  
Thence S 35° 30' W

950 To north center end, where is set an oak post  
4" x 4" sq. 4 feet long, set 2' in ground and  
surrounded by mon. of stones, Post marked  
S.C.E. W.P. No 1232 and on opposite side N.C.E  
W.F. No 1232.  
Thence S 76° E  
Var. 14° E

25. To wagon road, 14' wide, course N. T. S.  
200 To Cor. No 1. An oak post 5" sq. 4' long, set  
18" in ground and surrounded by mon. of  
stones. Post marked W.P. No 1-1232, and  
on opposite side W.F. No 2-1232.  
A + on pine tree 6" diam. Blazed and scribed  
B.T. W.P. No 1-1232 bearing N 27° 57' W 45'  
A + on a pine tree 7" diam. Blazed and scribed  
B.T. W.F. No 2-1232 bearing S 0° 15' E 60 feet.  
U.S.M.M. No 1, P.G. bearing S 2° 38' E 3965 feet.

Thence N 35° 30' E  
Var. 14° E

45 To wagon road, 14' wide, course E. & W.  
1450 To Cor. No 2.  
A pine post 2" x 8" x 5', set 2' in ground and surround  
ed by mon. of stones, Post marked W.P. No 2-1232  
A + on pine tree 18" diam. Blazed and scribed  
B.T. W.P. No 2-1232 bearing N 69° 28' W 190 feet.  
Saw Francisco Peak bearing N 26° 45' E

Thence N 76° W  
Var 14° E

300 To north center end. Dis mon. bearing S 35° 30' W 500'  
Set a pine post 4" sq. 4' long, 18" in ground.  
Post marked N.C.E. W.P. No 1232.

600 Same course to Cor. No 3.  
A pine post 2" x 8", 5' long, set 2' in ground and  
surrounded by mon. of stones, post marked  
W.P. No 3-1232.  
A + on pine tree 12" diam. Blazed and scribed

4

Survey No 1232  
Wild Pigeon Lode

Foot

B.T. W.P. No 3-1232 br. S 5° 57' E 50 feet.  
A pine tree 18" diam. blazed and scribed  
+ B.T. W.P. No 3-1232 br. S 5° 8' W 56 feet.  
Mt Union br. N 24° 10' W.

Thence S 29° 47' W  
Var. 14° E

1100 To N.E. cor. of Quartz Mills.

1250 To Wild Flower Gneiss. 25' wide. Course North

1402.2 To Cor. No 4.

An oak post 5" sq. 4' long. set 18" in ground  
and surrounded by mow. of stones, post marked  
W.P. No 4-1232, also same post marked J.C. No 1-  
1232.

An oak tree 18" diam., blazed and scribed  
+ B.T. W.P. No 4-1232 br. N 74° W 4.5 feet

Thence S 76° E  
Var 14° E

85 To Wild Flower gneiss. 25' wide. Course North.

150 To South-center end, the place of beginning  
survey of exterior boundaries.

Jolley Corrod  
Survey No 1232.

Beginning at discovery mon. a mow. of  
stones 3' in base and 2.5' high, situated on  
vine at south-center end of claim.

When is set a walnut post 4" sq. 4' long.  
18" in ground. post scribed S.C.J.C.  
No 1232. no bearings

Thence S 76° E  
Var. 14° E

40 To Cor. No 1, which is also Cor. No 4  
Wild Pigeon. course described above.  
U.S.M.M. No 1 P.G. S 8° 39' E 4113 feet.

Survey No 1232  
Jolley brood

Foot

Thence N 29° 47' E  
Var. 114° E

270 To south side of Mill.

778.9 To Cor. No 2

An oak post 4" sq. 4' long, set 18" in ground and surrounded by mon. of stones, post scribed J.C. No 2-1232.

A+ on an oak tree 8" diam, marked B.T.

J.C. No 2-1232 br. N 69° 50' E 26.5 feet.

Corners point at intersection of line 2-3 Jolley brood with line 3-4 Wild Pigeon.

Thence N 76° W  
Var. 14° E

210 To Wild Flower gulch, 20 feet wide, course North.

225.6 To North Center end. A Fox Alder post 4" sq. 4 feet long set 18" in ground and surrounded by mon. of stones post marked N.C. J.C. No 1232.

525.6 Same course to cor No 3.

An oak post 5" sq. 4 feet long, set 18" in ground and surrounded by mon. of stones, post scribed J.C. No 3-1232

A+ on a pine tree 18" diam, blazed and scribed B.T. J.C. No 3-1232. br. N 12° 51' E 60 feet.

A+ on an oak tree 15" diam, blazed and scribed B.T. J.C. No 3-1232 br. N 34° W 22 feet.

Thence S 16° W  
Var. 14° E

750 To Cor. No 4

An oak post 5" sq. 4 feet long, set 18" in ground and surrounded by mon. of stones, post marked J.C. No 4-1232

A+ on an pine tree 18" diam, blazed and scribed B.T. J.C. No 4-1232 br.

N 59° 35' W 34 feet.

A+ on a pine tree 24" diam, blazed & scribed B.T. J.C. No 4-1232 br. N 8° 15' W 94.5 feet.

Survey No 1232  
July Crowd

300  
 Thence S 76° E  
 Var. 14° E  
 To south center end, the place of  
 beginning survey of exterior boundaries.

Wild Flower Lode

Beginning at discovery mine, a run of stones  
2x2x2 feet placed upon the vein.

700  
 Thence S 19° W  
 Var 14° E  
 To south center end.  
 An oak post 4" dia. 4 feet long set 18" in  
 ground and surrounded by rows of stones  
 post marked S.C.E. W. F. No 1232. Same  
 post marked S.C.E. C. No 1232. For south  
 center end of Consolidated Lode.

150  
 260  
 300  
 Thence S 76° E  
 Var 14° E  
 To wagon road, 14' wide, course N. 5 S.  
 To Wild Flower gulch, 20' wide, course N. 40 S.  
 To Cor. No 1.  
 An oak post 5" dia. 4 feet long, set 20" in  
 ground and surrounded by rows of stones.  
 post marked W. F. No 1-1232. Same post  
 marked C. No 2-1232.  
 A+ on an oak tree 12" diam, marked  
 B.T. C. No 2-1232. brs. S 9° 5' E 40 feet  
 A+ on an oak tree 10" diam, marked  
 B.T. W. F. No 1-1232 brs. N 25° 52' E 11.8 feet.  
 U.S.M.M. No 1. P.G. brs S 14° 3' E 26.65 feet.

1100  
 1155  
 1450  
 Thence N 19° E  
 Var. 14° E  
 To old Reliable gulch, width 30', course N. W.  
 To wagon road, 14' wide, course N. W. + S. E.  
 To Cor. No 2. Course and bearing described  
 above, being also Cor No 1. Wild Pigeon.

7

Survey No 1232  
Wild Flower Lake

Feet

Thence  $N 76^{\circ} W$   
Yaw  $14^{\circ} E$

- 275 To wagon road, 14 wide, cross  $N, \& S$ .
- 300 To north center end, described above
- 600 To Cor. No 3
- An oak post 4" sq. 4 feet long, set 18" in ground and surrounded by mon. of stones, post marked  $H. F. N^{\circ} 3-1232$ .
- A + on a pine tree 8" diam. blazed and scribed  $B. T. W. F. N^{\circ} 3-1232$  bis  $S 19^{\circ} 13' W$  33.3 feet.
- A + on a pine tree 10" diam. blazed and scribed  $B. T. W. F. N^{\circ} 3-1232$  bis,  $N 82^{\circ} 52' W$  30 feet, Cor. No 4, Jolly, Corner of this survey bis.  $N 76^{\circ} W 190'$

Thence  $S 19^{\circ} W$   
Yaw  $14^{\circ} E$

- 1450 To Cor. No 4
- An oak post 5" sq. 4' long, set 18" in ground and surrounded by mon. of stones, post marked  $H. F. N^{\circ} 4-1232$ . Same post marked  $C. N^{\circ} 3-1232$  for Consolidated of this survey.
- A + on pine tree 15" diam. blazed and scribed  $B. T. W. F. N^{\circ} 4-1232$  bis,  $S 75^{\circ} 49' W$  87.2 feet.
- A + on an oak tree 18" diam. blazed and scribed  $B. T. C. N^{\circ} 3-1232$  bis,  $S 48^{\circ} 28' E$  98.5 feet.
- San Francisco Peak bis  $N 27^{\circ} E$
- Towers Peak bis,  $S 85^{\circ} W$  about 4000 feet.

Thence  $S 76^{\circ} E$   
Yaw  $14^{\circ} E$

- 300 To south center end to place of beginning survey of exterior boundaries.
-



Survey No 1232  
Consolidated Lode

Feet

Beginning at Cor. No 1. S.E. cor. of claim  
An oak post 5" sq. 4 feet long, set 18" in  
ground and surrounded by more of  
stones, post marked C. No 1-1232.  
A + on an oak tree 6" diam. Blazed  
and scribed B.T.C. No 1-1232 br N 20°  
25' E 25 feet. A + on a pine tree  
12" diam, Blazed and scribed B.T.  
C. No 1-1232 br, S 89° 35' E 15 feet  
U.S.M.M. No 1. P.G. br, S 29° 29' E 2112.5 feet.

Thence N 28° E

Var. 14° E

841 To Cor. No 2.

Corner described above, being also Cor No 1.  
Wild Flour. of this survey.

Thence N 76° W

Var. 14° E

40 To wild Flour gulch, 20' wide, course North:

150 To wagon road 14' wide, course N. & S.

300 To north-center end, described above

600 To Cor. No 3, described above, being  
also Cor. No 4. Wild Flour. of this survey.

Thence S 28° W

Var. 14° E

795.2 To intersect line 2-3, Survey No 1233.

Savoy's Lode at S 66° 30' E 30.7 feet from  
Cor No 3-1233. Savoy's Lode.

841 To Cor No 4.

A pine post 5" sq. 4 feet long set 18" in  
ground and surrounded by more of  
stones, post marked C. No 4-1232  
A + on a pine tree 10" diam. Blazed  
and scribed B.T.C. No 4-1232 br,  
S 9° 50' E 19 feet.

A + on an oak tree 15" diam, Blazed  
and scribed B.T.C. No 4-1232 br.

N 29° 7' E 18.5 feet.

9

Survey No 1232  
Consolidated Lode

Feet	
	Thence $57^{\circ} E$ " " " " $14^{\circ} E$
276.7	To North center end Sabronye, Survey No 1233.
300	To South center end Consolidated. A pine post $3 \times 6$ , 4' long set 18" in ground and surrounded by moss of stumps, post marked S.C.E.C. No 1232.
340	To wagon road, course N.E. $\nabla$ S.W.
500	To Wild Flower gulch width 20', course N.E.
600	To Cor. No 1. The place of beginning survey of exterior boundaries.

The survey of the Wild Pigeon, Jolley  
Crown, Wild Flower and Consolidated  
lodes are identical with the respective  
locations

### Area

Total area Consolidated lode	11.24+ acres
Area in conflict with Sabronye lode	
Survey No 1233	<u>1.14</u> acres
Net area Consolidated lode	11.10+ acres
Area Wild Pigeon lode	16.26+ acres
Area Jolley Crown lode	7.44+ acres
Area Wild Flower lode	<u>19.90</u> acres
Net area lode claims	54.70+ acres

### Location

This claim is located on unsurveyed  
land on the north slope of Del Paso  
Mountains, in Pine Grove Mining Dis.,  
Yavapai County, Arizona Territory.

# Survey No. 1232

Expenditure of Five Hundred Dollars.

I certify that the value of the labor and improvements upon this claim, placed thereon by the claimants and their grantors, is not less than five hundred dollars, and that said improvements consist of:

The discovery shaft. Shaft No. 1 of the Wild Pigeon Lode, which bears from Cor. No. 3 S  $12^{\circ} 30' E$  362 feet, 6 x 4 feet, 35 feet deep.  
Value \$350.00

No. 2, a tunnel which bears from Cor. No. 1 N  $8^{\circ} 40' W$  530. 4 x 6 feet, 40 feet long.  
Course of tunnel N  $73^{\circ} E$  it being a cross cut.  
Value \$400.00

The discovery Open Cut of the Jolly Crow Lode, at south-center end of claim No. 1. 6 x 8 feet, 50 feet long, running north  $16^{\circ} E$   
Value \$300.00

No. 2, a tunnel the mouth of which bears from Cor. No. 3 S  $11^{\circ} 50' E$  530 feet 4 x 6 feet, 25 feet long.  
Value \$250.00

The discovery shaft. No. 1. of Wild Flower which bears from U.C. End post S  $29^{\circ} 30' W$  110 feet, 4 x 6 feet, 35 feet deep.  
Value \$350.00

No. 2, a tunnel the mouth of which bears from U.C. end post S  $29^{\circ} 30' W$  134 feet. Course of tunnel N  $19^{\circ} W$ , 4 x 6 feet, 100 feet. Vein dips to west at about  $80^{\circ}$ .  
Value \$10,000.00

## Survey No 1232

No 3. A shaft, the mouth of which bears from South-Center end post N 19° E 278 feet, 4 x 6 ft., 35 ft deep  
Value \$350.00

The discovery shaft No 1 of the Consolidated Lode, which bears from South-Center end post N 20° E 451 ft., 4 x 6 ft., 12 ft deep.  
Value \$120.00

No 2. An open cut the face of which bears from S.C. end post N 28° E 368 4 x 38 ft., 15 foot face.  
Value \$250.00

Shaft No 3, at south end of claim, which bears from S.C. end post N 76° W 18 feet 4 x 6 ft., 35 ft deep. 1/2 of shaft to be credited to Consolidated Lode and 1/2 to the Sabronge Lode Survey No 1233.

1/2 Value \$175.00

## Other Improvements

A quartz mill, the north East corner of which bears S 29° 47' W 1100 feet from cor No 3 Wild Pigeon

An assay office which bears from Cor. No 3 J. H. Crowder S 19° 34' E 485 ft.

A house which bears from Cor. No 3. S 25° 28' E 475 feet.

A boundary house which bears from Cor No 3 S 37° 12' E 380 feet. Bearings taken to U. U. Cor. of each building

## Survey No 1232

## Instrument

This survey was made with a Gunley Solar Transit. The courses were deflected from the true meridians as determined by solar observations.

I also determined the true meridians by observations on Polaris.

The meridians as determined by the solar checking with the meridians as determined by Polaris. ✓

The distances were measured by a 100 foot steel chain.

Proseuto  
Sept. 21<sup>st</sup> 1896

J. J. Fisher  
U. S. Dep. Min. Surveyor.

# FINAL OATHS FOR SURVEYS.

## LIST OF NAMES.

A list of the names of the individuals employed by J. J. Fisher  
 United States Deputy Mineral Surveyor, to assist in running, measuring, and marking the lines,  
 corners and boundaries described in the foregoing field notes of the survey of the mining claim  
 of W. C. Burkford and R. H. Burmister  
 known as the Wild Pigeon, Wild Flower, Jolly Crowl & Consolidated  
 and showing the respective capacities in which they acted.

O. F. Binkley ..... , Chainman.  
B. W. Hall ..... , Chainman.  
O. F. Binkley ..... , Axman.  
B. W. Hall ..... , Flagman.

## FINAL OATHS OF ASSISTANTS.

We, O. F. Binkley  
 and B. W. Hall ..... , do solemnly swear that we assisted J. J. Fisher  
 ..... , United States Deputy Mineral Surveyor, in marking the corners and  
 surveying the boundaries of the mining claim of W. C. Burkford and R. H. Burmister  
 ..... , known as the Wild Pigeon, Wild Flower, Jolly Crowl & Consolidated  
 ..... , represented  
 in the foregoing field notes as having been surveyed by said deputy mineral surveyor and under  
 his direction; and that said survey has been in all respects, to the best of our knowledge and  
 belief, faithfully and correctly executed, and the corner and boundary monuments established  
 according to law and the instructions furnished by the United States Surveyor-General for  
Arizona .....

O. F. Binkley ..... , Chainman.  
B. W. Hall ..... , Chainman.  
O. F. Binkley ..... , Axman.  
B. W. Hall ..... , Flagman.

Subscribed and sworn to by the above-named persons before me  
 this 7 day of Sept., 1896

J. J. Fisher  
 Notary Public



(4-686.)

FINAL OATH OF U. S. DEPUTY MINERAL SURVEYOR.

I, J. J. Fisher, U. S. Deputy Mineral Surveyor, do solemnly swear that, in pursuance of instructions received from the United States Surveyor General for Arizona, dated Aug 21, 1896, I have, in strict conformity to the laws of the United States, the official regulations and instructions thereunder, and the instructions of said Surveyor General, faithfully and correctly executed the survey of the Mining Claim of W. C. Barkford and R. H. Burmester, known as the Wild Pigeon, Jolly Crow, Wild Flower and Consolidated, situate in Pine Grove Mining District, Yavapai County, Arizona, in Section \_\_\_\_\_, Township No. \_\_\_\_\_, Range No. \_\_\_\_\_, and designated as Survey No. 1232, as represented in the foregoing field notes, which accurately show the boundaries of said mining claim as distinctly marked by monuments on the ground, and described in the attached copy of the location certificate, which was received by me from the Surveyor General with said instructions, and that all the corners of said survey have been established and perpetuated in strict accordance with the law, official regulations and instructions thereunder; and I do further solemnly swear that the foregoing are the true and original field notes of said survey and my report therein, and that the labor expended and improvements made upon said mining claim by claimant or their grantors are as therein fully stated, and that the character, extent, location and itemized value thereof are specified therein with particularity and full detail, and that no portion of said labor or improvements so credited to this claim has been included in the estimate of expenditures upon any other claim.

J. J. Fisher  
U. S. Deputy Mineral Surveyor.

Subscribed and sworn to by the said J. J. Fisher  
U. S. Deputy Mineral Surveyor, before me W. H. Miller, a  
Notary Public this 24<sup>th</sup>  
day of September, 1896.

W. H. Miller  
Notary Public



# Affidavit of Five Hundred Dollars Improvements.

We O. F. Binkley and B. W. Hale

of lawful age, being first duly sworn according to law, depose and say: that we are acquainted with the Wild Pigeon, Wild Flower, Jolly Crow & Coon mining claim, situated in Pine Grove Mining district, Yavapai County, Arizona Territory, for which W. C. Baskford and R. H. Bunnister

have made application for survey prior to application for patent under the provisions of the Act of Congress, approved May 10, 1872; and that the labor done and improvements made thereon by the applicant and their grantors exceed Five Hundred Dollars in value, and further that we are not personally interested in said mine.

O. F. Binkley

B. W. Hale

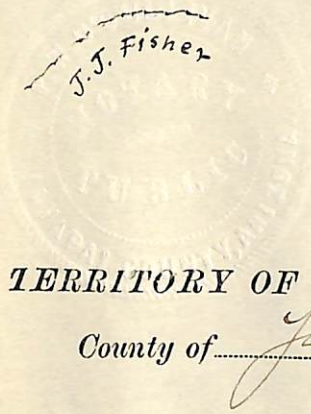

TERRITORY OF ARIZONA,  
County of Yavapai } ss.

SWORN to and subscribed before me, this 7 day of Sept. 1894

J. J. Fisher  
Notary Public



2-6-m1

FOR CENTER OF CLAIM, NORTHERLY AND SOUTHERLY.

WILD PIGEON.

# Notice of Location.

KNOW ALL MEN BY THESE PRESENTS:

**we**

That.... the undersigned, have this day located fifteen hundred (1500) linear feet of this vein or lode, bearing precious metals, with all dips, spurs, angles and variations, with surface ground three hundred (300) feet on each side of the center of vein, with all mineral deposits contained therein, and all timber growing within the limits of said claim, and all water and water privileges thereon or appurtenant thereto, under and according to the provisions of the United States Mining Laws, under which it is located.

This claim commences at this Monument and Notice placed upon the ledge, and runs... 500 feet in a Northerly direction and 1000 feet in a Southerly direction along the ledge, ~~from discovery shaft~~

The exterior boundaries are as follows, viz.: Commencing at a monument of stone on West boundary line, distant three hundred (300) feet in a westerly direction from discovery monument; thence in a northerly direction parallel with the ledge. 500 feet to monument of stone at N. W. corner of claim; thence in an Easterly direction at right angles across the ledge six hundred (600) feet to monument of stone at N. E. corner of claim; thence in a southerly direction parallel with the ledge fifteen hundred (1500) feet to monument of stone at S. E. corner of claim; thence at right angles across the ledge in a westerly direction six hundred (600) feet to monument of stone at S. W. corner of claim; thence in a northerly direction parallel with the ledge.... 1000 feet to monument on West boundary and place of beginning.

This ledge may be more generally described as situated. ~~in what is known as the Bradshaw Range of Mountains and is about five hundred yards north east from the Del Pasco Mill.~~

in. ~~XXXXXXXXXXXXXXXXXXXXXXXXXXXXXXXXXXXX~~ Mining District, Yavapai County, Arizona Territory, and shall be known as the ... W. I. L. D. ... P. I. G. E. O. N. Mining claim.

Dated on the ground this 15th day of August 1884. ~~XXXXXXXXXX~~

H. J. MARTIN  
ROBT GRIGSBY  
WM. VAUGHN

WM. EARLES  
HOWARD ADAMS  
JOS. R. MILNER

Locators,

Recorded at request of J. R. Milner August 27th A.D. 1884 at 9 o'clock A.M. in Book 20 of Mining Records of Yavapai County Arizona pages 159-160-161

H. H. CARTTER

Recorder,

TERRITORY OF ARIZONA §  
County of Yavapai § S.S.

I, F.A. Tritle County Recorder in and for said County and Territory and Custodian of the Records thereof do hereby certify that I have compared the above and foregoing with and the same is a Full, True and Correct copy of the Notice of location of the Wild Pigeon Mining Claim as it appears of record in Book 20 of Mines Pages 159-160 Records of Yavapai County Arizona.

In Witness Whereof I have hereunto set my hand and affixed my official seal this 25 day of July 1896

*F. A. Tritle*

(Seal)

County Recorder.

Jolly Crowd.

Notice of Location

KNOW ALL MEN BY THESE PRESENTS :That we the undersigned have this day located fifteen hundred (1500) linear feet of this vein or lode bearing precious metals with all dips spurs angles and variations with surface ground three hundred (300) feet on each side of the centre of vein with all mineral deposits contained therein and all timber growing within the limits of said claim and all water and water privileges thereon or appurtenant thereto under and according to the provisions of the United States Mining Laws under which it is located.

This claim commences at this monument and notice placed upon the ledge and runs Seven Hundred and Fifty feet in a northerly direction and Seven Hundred and Fifty feet in a southerly direction along the ledge.

The exterior boundaries are as follows viz; Commencing at a monument of stone on West Boundary Line distant three hundred (300) feet in a westerly direction from discovery monument thence in a northerly direction parallel with the ledge 750 feet to monument of stone at N.W. corner of claim, thence in an easterly direction at right angles across the ledge Six Hundred (600) feet to monument of stone at NE corner of claim thence in a southerly direction parallel with the ledge fifteen hundred (1500) feet to monument of stone at S.E. corner of claim, thence at right angles across the ledge in a westerly direction Six Hundred (600) feet to monument of stone at S.W. corner of claim, thence in a northerly direction parallel with the ledge 750 feet to monument on West Boundary and place of beginning.

This ledge may be more generally described as situated in what is known as the Bradshaw Mountains and one hundred yards more or less West of the Del Pasco Mill in ----- Mining District Yavapai County

Arizona Territory and shall be known as the Jolly Crowd Mining Claim.  
Dated on ~~the~~ ground this 16th. day of August 1884

	J.H.Martin	Wm. Earles
Locators	Robt. Grigsby	Howard Adams
	Wm. Vaughn	Jos R Milner

Recorded at the request of J.R.Milner August 27th. A.D.1884 at 9 O'clock  
A.M. in Book 20 of Mining Records of Yavapai County Arizona Pages 161-162  
&163

H.H. Cartter.  
Recorder.

TERRITORY OF ARIZONA §  
                                  §S.S.  
County of Yavapai       §

I, F.A. Tritle County Recorder, in and for said  
County and Territory and Custodian of the Records thereof do hereby certi-  
fy that I have compared the above and foregoing with, and the same is a  
full, true and correct copy of the Notice of Location of the Jolly Crowd  
Mining Claim as the same appears of record in Book 20 of Mines Pages 161-  
162&163 Records of Yavapai County Arizona.

In Witness Whereof I have hereunto set my hand and affixed my offi-  
cial seal this 25 day of July 1896.

*July*

*F. A. Tritle*

(Seal) County Recorder.

2-6-m1

FOR CENTER OF CLAIM, NORTHERLY AND SOUTHERLY.

WILD FLOWER.

# Notice of Location.

KNOW ALL MEN BY THESE PRESENTS:

That ~~we~~ . . . . . the undersigned, have this day located fifteen hundred (1500) linear feet of this vein or lode, bearing precious metals, with all dips, spurs, angles and variations, with surface ground three hundred (300) feet on each side of the center of vein, with all mineral deposits contained therein, and all timber growing within the limits of said claim, and all water and water privileges thereon or appurtenant thereto, under and according to the provisions of the United States Mining Laws, under which it is located.

This claim commences at this Monument and Notice placed upon the ledge, and runs ~~seven hundred~~ *seven hundred and fifty* feet in a Northerly direction and ~~...~~ *...* feet in a Southerly direction along the ledge, ~~from discovery shaft.~~

The exterior boundaries are as follows, viz.: Commencing at a monument of stone on West boundary line, distant three hundred (300) feet in a westerly direction from discovery monument; thence in a northerly direction parallel with the ledge ~~...~~ *seven hundred and fifty* feet to monument of stone at N. W. corner of claim; thence in an Easterly direction at right angles across the ledge six hundred (600) feet to monument of stone at N. E. corner of claim; thence in a southerly direction parallel with the ledge fifteen hundred (1500) feet to monument of stone at S. E. corner of claim; thence at right angles across the ledge in a westerly direction six hundred (600) feet to monument of stone at S. W. corner of claim; thence in a northerly direction parallel with the ledge ~~...~~ *seven hundred and fifty* feet to monument on West boundary and place of beginning.

This ledge may be more generally described as situated . . . . . in what is known as the . . . . . Bradshaw Mountains, and is about 1000 yards more or less south of the . . . . . Del Pasco Mine in

~~XXXXXXXXXXXXXXXXXXXXXXXXXXXXXXXXXXXX~~ . . . . . Mining District, Yavapai County, Arizona Territory, and shall be known as the . . . . . W I L D . . . . . F L O W E R . . . . . Mining claim.

Dated on the ground this . . . . . 28 . . . . . day of . . . . . July 1884 . . . . . ~~XXXXXXXXXXXXXXXXXXXX~~

H. J. MARTIN  
ROBT GRIGSBY  
WM. VAUGHN  
WM. FARLES  
HOWARD ADAMS  
JAS. R. MILNER.

Locators

Recorded at the Request of J.K. Milner August 27th A.D. 1884, at 9 o'clock A.M. in Book 20 of Mining Records of Yavapai County Arizona, pages 159-160.

H. H. CARTER,  
Recorder.

TERRITORY OF ARIZONA §  
  §S.S.  
County of Yavapai §

I, F.A. Tritle County Recorder in and for said county and Territory and Custodian of the Records of the Records thereof do hereby certify that I have compared the above and foregoing with and the same is a full, true and correct copy of the Notice of Locaton of the Wild Flower Mining Claim as it appears of record in Book 20 of Mines Pages 159-160 Records of Yavapai County Arizona.

In Witness whereof I have hereunto set my hand and affixed my official seal this 25 day of July 1896.

*F. A. Tritle*

Seal County Recorder.



"CONSOLIDATED"

NOTICE OF LOCATION.

KNOW ALL MEN BY THESE PRESENTS:

That we the undersigned have this day located 1500 feet of this vein or lode bearing precious metals with all dips spurs angles and variations with surface ground 300 feet on each side of vein with all mineral deposits contained therein and all timber and water thereon or appurtenant thereto according to the provisions of the United States Mining Laws .

The exterior boundaries are as follows : Commencing at a monument of stone on west boundary line distant 300 feet in a westerly direction from Discovery Monument thence in a northerly direction parallel with the ledge 750 feet to monument at N.W. corner thence in an easterly direction at right angles across the ledge 600 feet to monument at N.E. corner thence in a southerly direction parallel with the ledge 1500 feet to monument at S.E. corner thence at right angles the ledge in a westerly direction 600 feet to monument at S.W. corner thence in a northerly direction parallel with the ledge 750 feet to monument on west boundary and place of beginning.

This claim is in PineGrove Mining District Yavapai County Arizona and may be more generally described as situated between and on the same ledge as the Wildflower Mine on the north and the Sabronje Mine on the South and is about Two thousand feet south of the Old Reliable Gold Works quartz mill and shall be known as the Consolidated Mining Claim.

Dated on the ground this 15th. day of January 1891.

W. C. Bashford

R. H. Burmister.

Recorded at the request of W. C. Bashford Jan. 26" A. D. 1891 at 10-30 oclock

A. M. in Book 31 of Mines pages 338-339 Records of Yavapai County Arizona.  
By J. W. Akers Deputy (l. S.) Chares H Akers County Recorder.

TERRITORY OF ARIZONA §  
County of Yavapai § S.S.

I, F.A. Tritle County Recorder in and for said County and Territory and Custodian of the Records thereof do hereby certify that I have compared the above and foregoing with and the same is a full, true and correct copy of the Notice of Location of the Consolidated Mining Claim as it appears of record in Book 31 of Mines Pages 337&338 Records of Yavapai County Arizona .

In Witness Whereof I have hereunto set my hand and affixed my official seal this 25 day of July A.D. 1896.

*F. A. Tritle*

{Seal}

County Recorder.





Wild Pigeon

Territory of Arizona, } S.S.  
County of Yavapai, }

KNOW ALL MEN BY THESE PRESENTS, that *W. W. C. Barkford*  
And *R. H. Burmister* of the County of Yavapai and Terri-  
tory of Arizona the undersigned have this *6<sup>th</sup>* day of....

*Aug.*...1896 amended, located and claimed, and by these presents  
do...amend locate and claim, by right of discovery and amended  
location in compliance with the Mining Acts of Congress, approv-  
ed May 10th 1872 and all subsequent Acts, and with local cust-  
oms, laws and regulations..... *1450*.....linear feet and

horizontal measurement on the..... *Wild Pigeon*..... lode,  
vein, ledge or deposit, along the vein thereof with all its dip  
angles and variations, as allowed by law, together with..... *300*.....  
feet on each side of the middle of said vein at the surface  
so far as can be determined from present developments, and  
all veins, lodes, ledges or deposits and surface ground within

the lines of said claim..... *500*.....feet running *N 35° 30' E*  
from center of discovery..... *Mon.*.....and..... *950*.....feet runn-  
ing *S 35° 30' W*.....from center of discovery..... *Mon.*  
said discovery..... *Mon.*.....being situate upon said lode, vein, ledge

or deposit, and within the lines of said claim in..... *Pine Grove*  
Mining District, County of Yavapai and Territory of Arizona,

described by meets and bounds as follows, to wit: *Beginning*

at S.E. Cor. Cor. No 1 Thence *N 35° 30' E* 1450 feet to mon. of  
stones. Thence *N 76° W* 600 feet to mon. of stones. Thence *S 29° 47' W*  
*1402.2* feet to mon. of stones. Thence *S 76° E* 450 feet to place  
of beginning. This claim joins the *Wild Flower* on the  
North and the *Jolley Crowd* on the East, in the *Broadshaw*  
Range of Mts. and is North and east of *Del Parco Quartz Mills*.

..... this being the same lode originally located on the..... *15<sup>th</sup>*.....  
day of *August* 1884..... and recorded on the *27<sup>th</sup>* day of *Aug-1884*  
in Book *20* page *160-161* in the office of the Recorder of Yavapai  
County, this further and amended certificate of location is  
made without waiver of any previously acquired rights, but for  
the purpose of correcting any errors in the original location,  
description or record.

Said lode was discovered the *15<sup>th</sup>*..... ) *W. W. C. Barkford* Seal  
day of *August*..... A.D. 18*84*..... ) *R. H. Burmister* Seal  
Date of location..... *Aug. 15<sup>th</sup> 1884*..... )  
Date of amended certificate..... *6<sup>th</sup> day*..... )  
*of Aug.*...18*96*..... ) Seal

Recorded at request of W.C.Bashford, Aug 15<sup>th</sup> A.D.1896, at 3,35 o'clock P.M.  
in Book 44 of Mines pages 571-573, Records of Yavapai County Arizona.

By H.R.Trittle,  
Deputy.

(Seal.)

F.A.Trittle,  
County Recorder.

*Jolley Crowd*

Territory of Arizona, }  
County of Yavapai, } S.

KNOW ALL MEN BY THESE PRESENTS, That *we W. C. Bashford*  
*and R. H. Burmeister* of the County of Yavapai and Terri-  
tory of Arizona the undersigned have this... *7<sup>th</sup>*... day of *Aug.*  
.....1896 amended, located and claimed, and by these presents  
do... amend locate and claim, by right of discovery and amended  
location in compliance with the Mining Acts of Congress, approv-  
ed May 10th 1872 and all subsequent Acts, and with local cust-  
oms, laws and regulations... *750*..... linear feet and  
horizontal measurement on the... *Jolley Crowd*..... lode,  
vein, ledge or deposit, along the vein thereof with all its dips  
angles and variations, as allowed by law, together with *300*...  
feet on each side of the middle of said vein at the surface  
so far as can be determined from present developments, and  
all veins, lodes, ledges or deposits and surface ground within  
the lines of said claim... *750*..... feet running *N 16° E*..  
from center of discovery... *Mon.*..... and..... feet run-  
ing..... from center of discovery.....  
said discovery... *Mon.*..... being situate upon said lode, vein, ledge  
or deposit, and within the lines of said claim in *Pine Grove*..

Mining District, County of Yavapai and Territory of Arizona,  
described by meets and bounds as follows, to wit: *Beginning*  
at Cor. No 1, the S. E. Cor. of claim, which is also Cor. No 4 of the Wild  
Pigeon. Thence *N 29° 47' E. 778.9 feet*. Thence *N 76° W 525.6 feet*.  
Thence *S 16° W 750 feet*. Thence *S 76° E 190* to N. W. Cor. Wild Flower  
*300 feet to initial Mon. 340 feet to Cor No 1. the place of beginning.*  
*Situated in Bradshaw Mts. and north and west of*  
*Del Pasco Quartz mine*

..... this being the same lode originally located on the *16<sup>th</sup>*  
day of *August* 1884..... and recorded on the *27<sup>th</sup>* day of *Aug*, 1884  
in Book *20*, page *161-162*, in the office of the Recorder of Yavapai  
County, this further and amended certificate of location is  
made without waiver of any previously acquired rights, but for  
the purpose of correcting any errors in the original location,  
description or record.  
Said lode was discovered the *16<sup>th</sup>*..... ) *W. C. Bashford* Seal  
day of... *August*..... A.D. 1884..... )  
Date of location... *Aug. 16-1884*..... ) *R. H. Burmeister* Seal  
Date of amended certificate... *Aug. 7<sup>th</sup>*..... )  
.....1896..... ) Seal

Recorded at request of W.C.Bashford, Aug 15<sup>th</sup> A.D. 1896, at 3,35 o'clock P.M.  
in Book 44 of Mines, pages 573-574, Records of Yavapai County Arizona.

By H.R. Trittle,

(Seal.)

F.A. Trittle,

Deputy.

County Recorder.

KNOW ALL MEN BY THESE PRESENTS, That *we W. C. Barkford*  
*and R. H. Bannister* of the County of Yavapai and Terri-  
tory of Arizona the undersigned have this *7<sup>th</sup>* day of....

*Aug.* 1896 amended, located and claimed, and by these presents  
do... amend locate and claim, by right of discovery and amended  
location in compliance with the Mining Acts of Congress, approv-  
ed May 10th 1872 and all subsequent Acts, and with local cust-  
oms, laws and regulations. .... *1450* linear feet and  
horizontal measurement on the *Wild Flower* lode,  
vein, ledge or deposit, along the vein thereof with all its dips  
angles and variations, as allowed by law, together with *300*  
feet on each side of the middle of said vein at the surface  
so far as can be determined from present developements, and  
all veins, lodes, ledges or deposits and surface ground within  
the lines of said claim. .... *750* feet running *N 19° E*  
from center of discovery *Mon.* and *700* feet run-  
ning *S 19° W* from center of discovery *Mon.*  
said discovery *Mon.* being situate upon said lode, vein, ledge  
or deposit, and within the lines of said claim in *Pine Grove*

Mining District, County of Yavapai and Territory of Arizona,  
described by meets and bounds as follows, to wit: *Beginning*  
*at Cor. No 1, the S. E. Cor. of claim. Thence N 19° E 1450 feet*  
*to Cor No 2, a mon. of stones, which is also Cor No 1 - Wild Pigeon.*  
*Thence N 76° W 600 feet to Cor No 3, a mon. of stones. Thence S 19° W*  
*1450 feet to Cor. No 4, a mon. of stones. Thence S 76° E 600 feet*  
*to Cor. No 1, the place of beginning. Situate in*  
*Bradshaw Mts and South of Del Pasco Mill.*

.....  
this being the same lode originally located on the *28<sup>th</sup>*  
day of *July* 18*84* and recorded on the *27<sup>th</sup>* day of *Aug.* 18*84*  
in Book *20* page *159-160* in the office of the Recorder of Yavapai  
County, this further and amended certificate of location is  
made without waiver of any previously acquired rights, but for  
the purpose of correcting any errors in the original location,  
description or record.  
Said lode was discovered the *28*  
day of *July* A.D. 18*84* ) *W. C. Barkford* Seal  
Date of location *28 July 1884* ) *R. H. Bannister* Seal  
Date of amended certificate *7 Aug* )  
..... 18*96* ..... ) Seal

Recorded at request of W.C. Bashford, Aug 15<sup>th</sup> A.D. 1896, at 3,35 o'clock P.M.  
in Book 44 of Mines pages 575-576, Records of Yavapai County, Arizona.

By H.R. Tritle,

(Seal.)

H.R. Tritle,

Deputy.

County Recorder.

Consolidated

KNOW ALL MEN BY THESE PRESENTS, That *Wm. W. Bashford and*

*R. H. Summister* of the County of Yavapai, and Territory of Arizona

the undersigned have this *7* day of *Aug.* 1896 amended, located and claimed and by these presents do...

locate and claim, by the right of discovery and amended location in compliance with the Mining Acts of Congress, approved May 10th 1872 and all subsequent Acts, and with local customs laws and regulations... *841* linear feet and horizontal measurement on the...

*Consolidated* lode, vein, ledge or deposit, along the vein thereof with all its dips angles and variations, as allowed by law, together with... *300* feet on each of the middle of said vein at the surface, so far as can be determined from present developments, and all veins, lodes, ledges or deposits and surface ground within the lines of said claim...

... *841* feet running... *S 28° W* from center of discovery... *at North-Center end of Claim*

... *841* feet running... *S 28° W* from center of discovery... *at North-Center end of Claim*

... *841* feet running... *S 28° W* from center of discovery... *at North-Center end of Claim*

... *841* feet running... *S 28° W* from center of discovery... *at North-Center end of Claim*

... *841* feet running... *S 28° W* from center of discovery... *at North-Center end of Claim*

... *841* feet running... *S 28° W* from center of discovery... *at North-Center end of Claim*

... *841* feet running... *S 28° W* from center of discovery... *at North-Center end of Claim*

... *841* feet running... *S 28° W* from center of discovery... *at North-Center end of Claim*

... *841* feet running... *S 28° W* from center of discovery... *at North-Center end of Claim*

Recorded at request of W.C. Bashford, Aug 15<sup>th</sup> A.D. 1896, at 3,35 o'clock P.M.  
 in Book 44 of Mines, pages 586-588 Records of Yavapai County Arizona.

By H.R. Tritle,  
 Deputy.

(Seal.)

F.A. Tritle,  
 County Recorder.

Territory of Arizona, §  
 §ss;  
 County of Yavapai. §

I, F.A. Tritle, County Recorder in and for said County and Custodian of  
 the Records thereof, DO HEREBY CERTIFY, that I have the above and foregoing  
 with and the same is a full, true and correct copy of the Notices of Loca-  
 tion of the "WILD PIGEON", "WILD FLOWER", "JOLLY CROWD" and "CONSOLIDATED"  
 Mining Claims, as the same appear of record in Book 44 of Mines pages 571-  
 572-573-574-575-576-and pages 586-587-588, Records of Yavapai County Ariz.  
 IN WITNESS WHEREOF, I have hereunto set my hand and affixed my Official  
 Seal this 18<sup>th</sup> day of August A.D. 1896.

*F. A. Tritle*

County Recorder.



Survey No 1232  
Prescott Land District

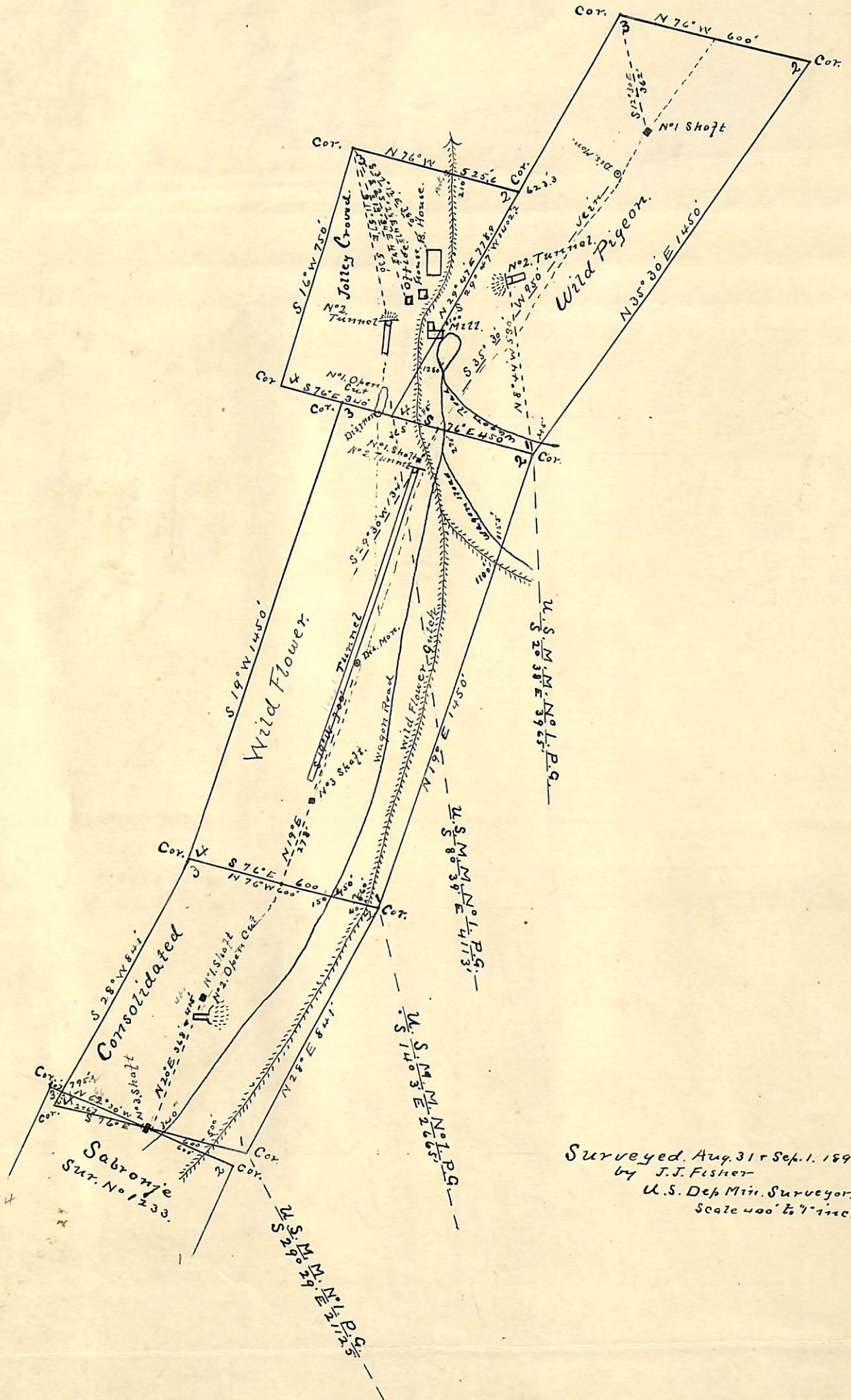

Surveyed Aug 31 & Sep. 1, 1896  
by J.J. Fisher  
U.S. Dep Min. Surveyor.  
Scale 400' to 1" inch

(4-687.)

# Surveyor General's Certificate of Approval of Field Notes and Survey of Mining Claim.

Department of the Interior,

Office of U. S. Surveyor General,

Tucson, Arizona

November 16", 1896.

I, U. S. Surveyor General for District of Arizona,

do hereby certify that the foregoing and hereto attached Field Notes and Return of the Survey of the Mining Claim of H. C. Bashford and

R. H. Burmister

known as the

Mill Pigeon Jolly Crows, Mill Flower + Consolidated,

situate in Pine Grove mining district,

Yavapai County, Arizona,

in Section \_\_\_\_\_, Township No. \_\_\_\_\_, Range No. unsurveyed

designated as Survey No. 1232

executed by J. J. Fisher, U. S. Deputy Mineral

Surveyor, Aug. 31st - Sept 1st, 1896, under my instructions dated

August 21st, 1896, have been critically examined and the

necessary corrections and explanations made, and the said Field Notes and Return, and

the Survey they describe, are hereby approved. A true copy of the copy of the location

certificate filed by the applicant for survey is included in the field notes.

George J. Roskruge

U. S. Surveyor General for Arizona