

MS

0

1

2

3

3

(4-683.)

Mineral Survey No. 1233

Lot No. _____

Prescott

Land District.

FIELD NOTES

OF THE SURVEY OF THE MINING CLAIM OF

W.C. Bashford and R. H. Burmeister

KNOWN AS THE

Savoye and Arizona Amieudas

Pine Grove

Mining District,

Yavapai

County,

Arizona Territory

Section _____, Township _____, Range _____

Surveyed under instructions dated Aug, 21, 1896,

by J. J. Fisher,
U. S. Deputy Mineral Surveyor

Claim located Dec. 7-1886 & Jan 1, 1892.

Survey commenced Sep. 1, 1896.

Survey completed Sep 2, 1896.

o 6-160

W.C. Bashford } claimants
R. H. Burmeister }

Prescott
Arizona

PRELIMINARY OATHS OF ASSISTANTS IN SURVEY OF MINING CLAIM.

WE, C. F. Binkley and B. W. Hall,
do solemnly swear that we will well and faithfully execute the duties of chain carriers;
that we will level the chain upon even and uneven ground and plumb the tally-pins,
either by sticking or dropping the same; that we will report the true distance to all
notable objects, and the true length of all lines that we assist in measuring, to the best
of our skill and ability, and in accordance with instructions given us, in the survey of
the Mining Claim of W. C. Bartford and R. A. Bunnister
, known as the
Sabronje and Arizona Amicenda
situate in Pine Grove mining district,
Yavapai County, Arizona
in Section _____, Township No. _____, Range No. _____.

C. F. Binkley, Chainman.
B. W. Hall, Chainman.

Subscribed and sworn to by the above-named persons before
me this 31 day of August, 1896

J. J. Fisher
Notary Public

I, C. F. Binkley, do solemnly swear that I will well and
truly perform the duties of axeman, in the establishment of corners and other duties,
according to instructions given me and to the best of my skill and ability, in the survey
of the Mining Claim of W. C. Bartford and R. A. Bunnister
known as the Sabronje and Arizona Amicenda,
more fully described in the preceding affidavit.

C. F. Binkley, Axeman.

Subscribed and sworn to by the said C. F. Binkley
before me this 31 day of
August, 1896

J. J. Fisher
Notary Public

I, B. W. Hall, do solemnly swear that I will
well and truly perform the duties of flagman, in the establishment of corners and other
duties, according to instructions given me and to the best of my skill and ability, in the
survey of the Mining Claim of W. C. Bartford and R. A. Bunnister
known as the Sabronje and Arizona Amicenda,
more fully described in the preceding affidavit.

B. W. Hall, Flagman.

Subscribed and sworn to by the said B. W. Hall
before me this 31 day of
August, 1896

J. J. Fisher
Notary Public

Survey No 1233
Sabroye Lodge

Feet

Beginning at S.E. Corner of claim, lev. No. 1. An oak post 5" sq. 4' long, set 20" in ground and surrounded by mon. of stones, post marked S. No 1-1233. Same post marked A.A. No 1-1233, for N.E. cor. of Arizona Amenda of this survey. A + on pine tree 10" diam. Blazed and scried B.T. S. No 1-1233 br. S 61° W 56 feet. A + on a pine tree 20" diam. Blazed and scried B.T. A.A. No 1-1233. br. N 49° 10' W 21 feet. Orig. lev. mon. a mon. of stones 2 x 2 feet 18" high. of the Sabroye and Arizona Amenda br. S 62° 30' E 27 feet. U.S. M.M. No 1. P.G. br. S 72° 42' E 17 35 ft. Irons Peak br. N 76° 45' W about 200 ft.

Thence N 24° 25' E
Var. 14° E

1419.9 To cor. No 2. Identical with lev. mon. w mon. of stones 2 x 2 feet on base and 2 feet high. An oak post 5" sq. 4' long, set 18" in ground and surrounded by a mon. of stones, post marked S. No 2-1233. A + on an oak tree 15" diam. Blazed and scried B.T. S. No 2-1233. br. S 89° 17' E 20 feet. Cor. No 1-1232, consolidated br. N 43° E 5.6.6 feet.

Thence N 66° 30' W
Var. 14° E

90 To Wild Irons gulch, 20' wide, course N.E.
300 To North Center End. A pine post 4" sq. 4 feet long, set 18" in ground and surrounded by mon. of stones post marked N.C.E.S. No 1233. Initial mon. of Sabroye br. N 24° 25' E 2.5 ft. South Center End post of consolidated survey No 1232 br. S 76° E 23.3 feet

4

Survey No 1233
Sabronje

2

Feet

269.3

Same course to intersect line 3-4 at
N 25° E 45.8 feet from cor. No 4, Survey No 1232
Consolidated.

300

To Cor. No 3.

An oak post 5" diam. 4' long set 18" in
ground and surrounded by mon. of
stones. post marked S. No 3-1233.

A + on an oak tree 10" diam. Blazed
and scribed B.T.S. No 3-1233. bearing N 52°
26' E 53 feet. A + on a pine tree 12" diam.
Blazed and scribed B.T.S. No 3-1233 bearing
S 48° E 26 feet.

Cor. No 4, Survey No 1232 bearing S 7° 8' E 53.7 ft.
Only tree now, a mon. of stones 3' on base and
2 feet high bearing N 42° 15' W 36.6 feet.

Thence S 24° 25' W

Var. 14° E

465

To wild flower gulch, 15' wide, course N. E.

1419.9

To Cor. No 4.

Only tree now destroyed.

A pine post 5" sq. 4' long, set 18" in
ground and surrounded by mon. of stones
post marked S. No 4-1233. Same
post marked A. A. No 4-1233 of this survey.

A pine tree 10" diam. Blazed and scribed
+ B.T.S. No 4-1233 bearing N 64° 10' E 27 feet.

A pine tree 8" diam. Blazed and scribed
+ B.T. A. A. No 4-1233 bearing N 17° 25' E 13 ft.

Thence S 64° 30' E

Var 14° E

300

To south center end of Sabronje and
North center end of Argonua Amienda of this survey
Identical with tree now, an old mon.
partially fallen down.

A pine post 4" sq. 4' long set 18" in
ground and surrounded by mon. of
stones, post marked S.C.E. S No 1233.
Same post marked N.C.E. A.A. No 1233.

Survey No 1233
Subrange Side

Feet
600

Same course to cor. No 1. The place of beginning survey of exterior boundaries.

Arizona Amiconda

Beginning at North East corner, Cor. No 1. Cor. described above. U.S.M.M. No P.S. brs. S 72° 42' E 1735'

Thence S 29° 54' W

Var. 14° E

330

To gulch, 10' wide, course S. W.

1500

To Cor. No 2.

Orig. loc. now destroyed

A pine post 4" agr. 4' long, set 20" in ground and surrounded by mon. of stones. Post marked A. A. No 2-1233.

A + on a pine tree 15" diam. Blazed and vented B.T. A. A. No 2-1233 brs. S 53° 5' E 20.5 feet.

Coron King Quartz mine brs. S 25° E about 2 miles.

Thence N 66° 30' W

Var. 14° E

300

To south center end.

Orig loc. now brs S 29° 54' W 113 feet, a mon. of stones 3 x 3 feet on base and 2 feet high.

A pine post 5" agr. 4 feet long, set 18" in ground and surrounded by mon. of stones. Post marked S. C. E. A. A. No 1233.

600

Same course to Cor No 3.

Orig. loc. now brs. N 72° 35' W 79 feet

A pine post 4" agr. 4' long, set 18" in ground and surrounded by mon. of stones. Post marked A. A. No 3-1233

A + on a pine tree 10" diam. Blazed and vented B.T. A. A. No 3-1233 brs S 74° 30' E

14.6 feet. A + on an oak tree 12" diam. marked B.T. A. A. No 3-1233 brs. N 24° 43' E 18 feet.

Survey No 1233
Arizona Amecuda Lode

Thence N 29° 54' E
 Fav. 14° E

500 To gulet, 15' wide, corner S.W.
 1500 To cor No 4, described above.

Thence S 66° 30' E
 Fav 14° E

300 To north-centre end, part described above
 600 To cor No 1. the place of beginning
 survey of exterior boundaries.

Area

Area Sabroze lode	19.55+ acres.
Area Arizona Amecuda lode	<u>20.52+ acres.</u>
Total area lode claims	40.07+ acres.

This claim is located on unswamped land on Del Paso Mountains, in Pine Grove Mining District, Yavapai County Arizona Territory.

Expenditure of Five Hundred Dollars.

I certify that the value of the labor and improvements upon this claim, placed thereon by the claimants and their grantors, is not less than five hundred dollars and that said improvements consist of:

Discovery shaft No 1. of Sabroze lode which is S 66° 30' E 12 feet from north centre end post. 1/2 of which is credited to Survey No. 1232, Consolidated Lode, shaft 4x6, 35' deep.
 1/2 value \$175.00

Survey No 1233

No 2. A tunnel, the mouth of which bears from cor. No 1. N 11° 19' W 420 feet.
 Course of tunnel N 54° W. 45 feet to vein
 Lead to south on vein 32 feet, Lead to north on vein 22 feet, Tunnel and leads 4x6 feet
 Value \$990.00

Discovery cross cut tunnel over Arizona Amicandaw, No 1, which bears from N.C.E. post S 30° 30' W 715 feet, 4x6 feet, 33 feet, all of which is vein matter, 18' from mouth of tunnel a wing 4x6 feet, 12 feet deep.
 Value \$450.00

No 2. A shaft and grade around shaft. The mouth of shaft bears North 575' from cor. No 2. 4x6 feet, 50 feet deep.
 Grade 15x40 feet average depth 6 feet.
 Value \$700.00

Instrument

The survey was made with a Greiner Solar Transit. The courses were deflected from the true meridian as determined by direct solar observations, and by observations on Polaris at its eastern elongation.
 The distances were measured with a 100 foot steel chain.

Prescott Ap. 22, 1896 J. J. Fisher
 U.S. Dep. Min. Surveyor

FINAL OATHS FOR SURVEYS.

LIST OF NAMES.

A list of the names of the individuals employed by J. J. Fisher
 United States Deputy Mineral Surveyor, to assist in running, measuring, and marking the lines
 corners and boundaries described in the foregoing field notes of the survey of the mining claim
 of W. C. Barkford and R. H. Bunnister
 known as the Sabronje and Arizona Amicenda
 and showing the respective capacities in which they acted.

O. F. Binkley....., Chainman.
B. W. Hall....., Chainman.
O. F. Binkley....., Axman.
B. W. Hall....., Flagman.

FINAL OATHS OF ASSISTANTS.

We, O. F. Binkley
 and B. W. Hall....., do solemnly swear that we assisted J. J. Fisher
 United States Deputy Mineral Surveyor, in marking the corners and
 surveying the boundaries of the mining claim of W. C. Barkford and R. H. Bunnister
 known as the Sabronje and Arizona Amicenda, represented
 in the foregoing field notes as having been surveyed by said deputy mineral surveyor and under
 his direction; and that said survey has been in all respects, to the best of our knowledge and
 belief, faithfully and correctly executed, and the corner and boundary monuments established
 according to law and the instructions furnished by the United States Surveyor-General for
Arizona.

O. F. Binkley....., Chainman.
B. W. Hall....., Chainman.
O. F. Binkley....., Axman.
B. W. Hall....., Flagman.

Subscribed and sworn to by the above-named persons before me

this 7 day of September, 18 96

J. J. Fisher
 Notary Public



(4-686.)

FINAL OATH OF U. S. DEPUTY MINERAL SURVEYOR.

I, J. J. Fisher, U. S. Deputy Mineral Surveyor, do solemnly swear that, in pursuance of instructions received from the United States Surveyor General for Arizona, dated Aug. 21st, 1896, I have, in strict conformity to the laws of the United States, the official regulations and instructions thereunder, and the instructions of said Surveyor General, faithfully and correctly executed the survey of the Mining Claim of W. C. Barkford and R. A. Burnette, known as the Saborje and Arizona Amicenda, situate in Pine Grove Mining District, Yavapai County, Arizona Territory, in Section —, Township No. —, Range No. —, and designated as Survey No. 1233, as represented in the foregoing field notes, which accurately show the boundaries of said mining claim as distinctly marked by monuments on the ground, and described in the attached copy of the location certificate, which was received by me from the Surveyor General with said instructions, and that all the corners of said survey have been established and perpetuated in strict accordance with the law, official regulations and instructions thereunder; and I do further solemnly swear that the foregoing are the true and original field notes of said survey and my report therein, and that the labor expended and improvements made upon said mining claim by claimant or their grantors are as therein fully stated, and that the character, extent, location and itemized value thereof are specified therein with particularity and full detail, and that no portion of said labor or improvements so credited to this claim has been included in the estimate of expenditures upon any other claim.

J. J. Fisher
U. S. Deputy Mineral Surveyor.

Subscribed and sworn to by the said J. J. Fisher
U. S. Deputy Mineral Surveyor, before me W. H. Aitken a
Notary Public this 24th
day of September, 1896.

W. H. Aitken
Notary Public

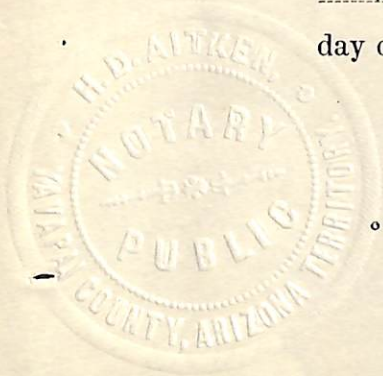

o 6-154

Affidavit of Five Hundred Dollars Improvements.

We O. F. Binkley and B. W. Hall

of lawful age, being first duly sworn according to law, depose and say: that we are acquainted with the Sabronze and August Anicorda mining claim, situated in Pine Grove Mining district, Yavapai County, Arizona Territory, for which W. C. Burkford & R. H. Bunnister

have made application for survey prior to application for patent under the provisions of the Act of Congress, approved May 10, 1872; and that the labor done and improvements made thereon by the applicant and his grantor exceed Five Hundred Dollars in value, and further that we are not personally interested in said mine.

O. F. Binkley

B. W. Hall

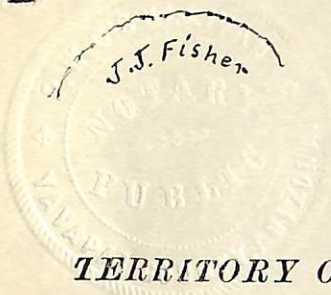

TERRITORY OF ARIZONA,

County of Yavapai

} ss.

SWORN to and subscribed before me, this

7 day of Sept. 1896

J. J. Fisher
Notary Public

Arizona Aniconda.

Notice of Location.

Know all men by these presents:

That w^h the undersigned have this day located 1500 feet of this vein or lode bearing precious metals with all dips spurs angles and variations with surface ground 300 feet on each side of vein with all mineral Deposits contained therein and all Timber and Water thereon or appu^xtenant thereto according to the provisions of the United States Mining Laws.

The exterior boundaries are as follows. Commencing at this Monument and Notice and running 300 feet in an easterly direction to monument at N.E. corner thence in a southerly direction parallel with the ledge 1500 feet to monument at S.E. corner thence at right angles across the ledge in a westerly direction 600 feet to monument at S.W. corner thence parallel with the lode in a northerly direction 1500 feet to monument at N. W. corner thence at right angles across the ledge in an easterly direction 300 feet to place of beginning.

This claim is in Pine Grove Mining District Yavapai County Arizona and may be more generally described as situated being the south extension of the Sobranje Mine in the Bradshaw Mountains 4500 ft. south of the Old Reliable Gold Works and shall be known as the Arizona Aniconda Mining Claim

Dated on the Ground this ^{the} 1st. day of January A.D. 1892.

Witness

Bashford and Burmister

F.J. Gibbons

By J.R. Liston Agent

Recorded at request of W.C. Bashford Jan. 6th A.D. 1892 at 9 50 O'clock A.M

in Book 33 of Mines pages 225 & 226. Records of Yavapai County Arizona.

By F.A. Tritle JR.

Charles H. Akers.

Deputy.

(L.S.)

County Recorder.

TERRITORY OF ARIZONA
County of *Yavapai* s.s.

I, F.A. Trittle, County Recorder in and for said County and Territory, and Custodian of the Records thereof, do hereby certify that I have compared the above and foregoing with, and the same is a true full and correct copy of the Notice of Location of the Arizona Aniconda Mining Claim as it appears of record in Book 33 of Mines pages 225&226 Records of Yavapai County Arizona.

In Witness Whereof, I have hereunto set my hand and affixed my official seal this *25* day of *July* A.D. 1896.

F. A. Trittle

County Recorder

(Seal)



SABRONJE.

NOTICE OF LOCATION.

Notice is hereby given that the undersigned in compliance with the Act of Congress approved May 10th. 1872, do this day locate and claim 1500 linear feet along the course of this lead lode or vein of mineral bearing quartz and 300 feet in width on each side of said lead ^{lode} or vein to-wit:

Commencing at this monument of stones being the centre of the north end of claim and upon which this notice is posted thence easterly 300 feet thence southerly 1500 feet thence westerly 300 feet to a monument of stones being the center of the south end of claim thence westerly 300 feet thence northerly 1500 feet thence easterly 300 feet to the place of beginning. This claim joins the " No Trace" Mine on the south and shall be known as the Sabronje Mine ,situated in the Pine Grove Mining District about 1-2 mile west of the Del Pasco~~s~~ House in the Bradshaw Mountains Yavapai County Arizona. Located December 7 1886.

W.S.Campbell.

D.F.Mc. Carthy.

Locations

Recorded at request of D.F.Mc.Carthy Feb. 1st. A.D. 1887 at 1 o'clock P.M. in Book 23 of Mines Pages 353&354. Records of Yavapai County Arizona.

E.J.F.Horne

County Recorder.

TERRITORY OF ARIZONA §
 County of Yavapai § S.S.

I, F.A.Tritle County Recorder in and for said County and Territory and Custodian of the Records thereof, do hereby certify that I have compared the above and foregoing with, and the same is a full, true and correct copy of the Notice of Location of the Sabronje Mining Claim as it appears of record in Book 23 of Mines Pages 353&354

Records of Yavapai County Arizona.

In Witness Whereof I have hereunto set my hand and affixed my official seal this 25 of July 1896.

H. A. Frittle

County Recorder.

(Seal)



Survey No 1233 Prescott Land District

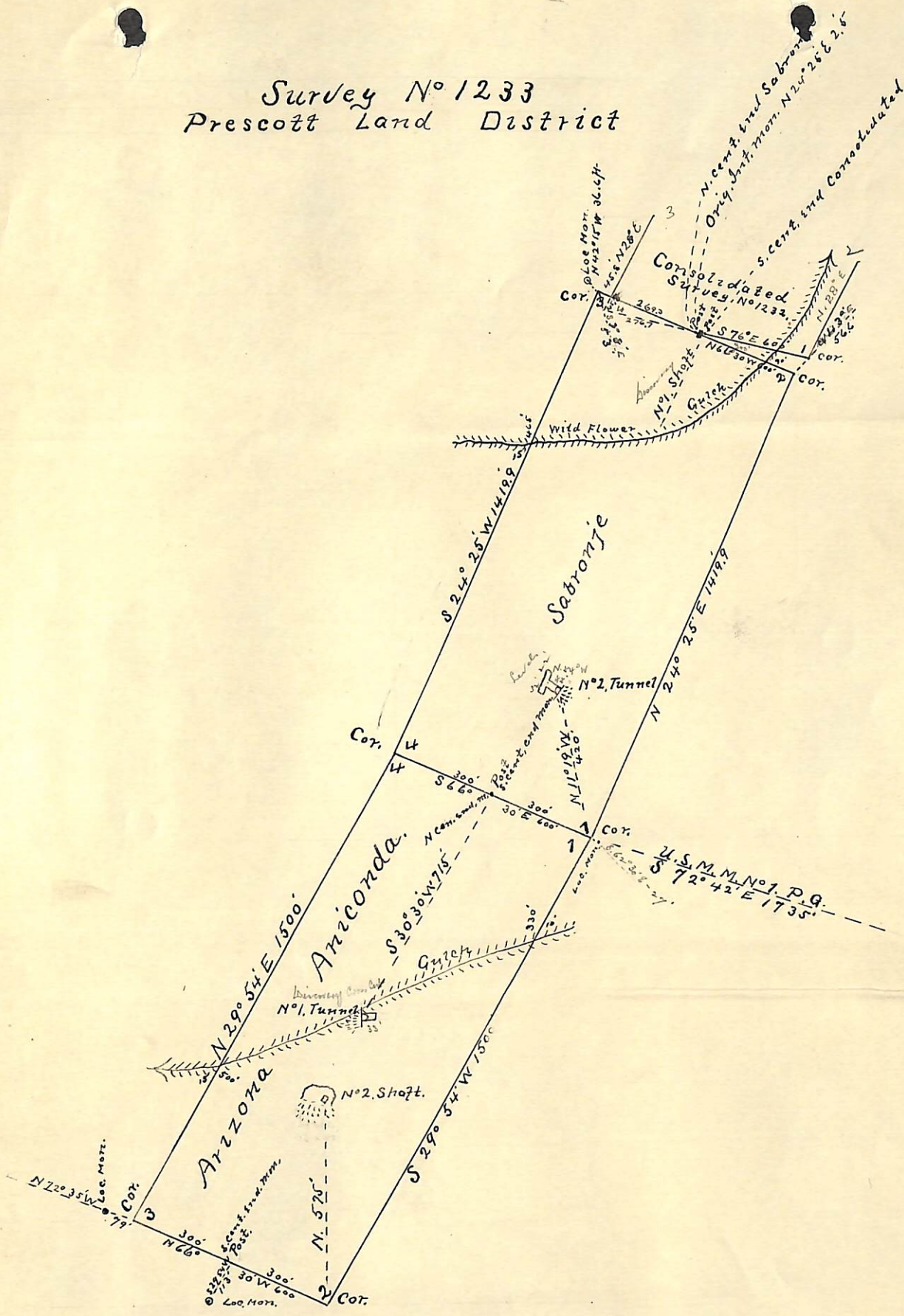

Surveyed Sep. 1, 2, 1896
 by J. J. Fisher
 U.S. Dep. Min. Surveyor
 Scale 400' to 1" inch

(4-687.)

Surveyor General's Certificate of Approval of Field Notes and Survey of Mining Claim.

Department of the Interior,

Office of U. S. Surveyor General,

Tucson, Arizona
December 4th, 1896

I, U. S. Surveyor General for *District of Arizona*,

do hereby certify that the foregoing and hereto attached Field Notes and Return of the

Survey of the Mining Claim of *W. C. Sashford and R. H.*

Burmister

_____ , known as the

Sabronje and Arizona Amicanda

situate in *Pine Grove* mining district,

Yavapai County, *Arizona*,

in Section _____, Township No. _____, Range No. *unsurveyed*.

_____, designated as Survey No. *1233*.

executed by *J. J. Fisher*, U. S. Deputy Mineral

Surveyor, *Sept. 1-2*, 1896, under my instructions dated

August 21st, 1896, have been critically examined and the

necessary corrections and explanations made, and the said Field Notes and Return, and

the Survey they describe, are hereby approved. A true copy of the copy of the location

certificates filed by the applicants for survey is included in the field notes.

George J. Roskrange

U. S. Surveyor General for *Arizona*.