

M
S

0

1

2

3

9

Rec'd Sep 26
O.K.

(4-683.)

Mineral Survey No. 1239

Lot No. _____

Prescott

Land District.

FIELD NOTES

OF THE SURVEY OF THE MINING CLAIM OF

Wm. M. Claypool and P. Henderson

KNOWN AS THE

Mexican and Big Doe.

Pine Grove

Mining District,

Yavapai County, Arizona

Section _____, Township 11 N, Range 1 W

Surveyed under instructions dated Aug. 21, 1896,

by J. J. Fisher
U. S. Deputy Mineral Surveyor

Claim located July 10, 94 & Nov. 10th, 1894

Survey commenced Aug. 27, 1896.

Survey completed Aug 24, 1896

o 6-160

Address.

Wm. M. Claypool,

Att in fact for claimants

Prescott

Arizona.

PRELIMINARY OATHS OF ASSISTANTS IN SURVEY OF MINING CLAIM.

WE, O. F. Binkley and B. W. Hall,
do solemnly swear that we will well and faithfully execute the duties of chain carriers;
that we will level the chain upon even and uneven ground and plumb the tally-pins,
either by sticking or dropping the same; that we will report the true distance to all
notable objects, and the true length of all lines that we assist in measuring, to the best
of our skill and ability, and in accordance with instructions given us, in the survey of
the Mining Claims of Wm M. Claypool and P. Henderson
_____, known as the
Mexican and Big Doe
situate in Pine Grove mining district,
Jarvis County, Arizona Territory,
in Section _____, Township No. _____, Range No. _____.

O. F. Binkley, Chainman.

B. W. Hall, Chainman.

Subscribed and sworn to by the above-named persons before me this 27 day of August, 1896.

J. J. Fisher
Notary Public

I, O. F. Binkley, do solemnly swear that I will well and truly perform the duties of axeman, in the establishment of corners and other duties, according to instructions given me and to the best of my skill and ability, in the survey of the Mining Claims of Wm M. Claypool and P. Henderson
_____, known as the A Mexican and Big Doe,
more fully described in the preceding affidavit.

O. F. Binkley, Axeman.

Subscribed and sworn to by the said O. F. Binkley before me this 27 day of

August, 1896.

J. J. Fisher
Notary Public

I, B. W. Hall, do solemnly swear that I will well and truly perform the duties of flagman, in the establishment of corners and other duties, according to instructions given me and to the best of my skill and ability, in the survey of the Mining Claim of Wm M. Claypool and P. Henderson
_____, known as the Mexican and Big Doe,
more fully described in the preceding affidavit.

B. W. Hall, Flagman.

Subscribed and sworn to by the said B. W. Hall before me this 27 day of

August, 1896.

J. J. Fisher
Notary Public

3

Survey No 1239

Feet

Mexican Lode

Beginning at Initial mon. a mon. of stones 3x3 feet on base and 2.5 feet high. Identical with initial mon. of the location

Thence S 62° 15' W

Var. 14° E

750

To west: center end mon. Identical with west center end of the location which is also the east center end of Big Doe lode of this survey.

A mon. of stones 2x2 feet on base and 2 feet high, built on a granite boulder 3x3 feet, 2.5 feet high above ground.

I chiseled a + for center point on granite boulder and U.C.E.M. No 1239, and also E.C.E. B.D. No 1239 for east center end Big Doe lode of this survey.

Thence N 27° 45' W

Var. 14° E

300

To Cor. No 1.

L.C. mon destroyed.

Cor. point on face of perpendicular granite cliff. 50 feet high. Facing to south-west

Set a + for corner point and M. No 1-1239, also B.D. No 2-1239 for Cor No 2. Big Doe lode of this survey.

Along side built a mon. of stones 3x3, 3' high. Took no bearings.

U.S. M.M. No 2, P.G. Trs. S 78° 15' W 5567.7

Thence N 62° 15' E

Var 14° E

1440

To Cor. No 2.

A granite stone 5"x6" at top and 5"x20" at bottom, 32" long, set 12" in ground along side of which I

Mexican

Feet

Survey No 1239.

built a mon. of stones 3×3 feet on base
and 2.5 feet high.

A + on granite boulder 3×5 feet, 5 feet
high above ground, marked B.R.

M. No 2-1239. Brs. $S 0^{\circ} 38' E$ 13.2 feet.

Orig. loc. mon. a mon. of stones 2×2 feet
on base and 2 feet high. brs $S 27^{\circ} 45' W$
50 feet.

Thence $S 27^{\circ} 45' E$

Var. $14^{\circ} E$

300

To East center end, identical
with east center end of the loc.
A mon. of stones 2×2 feet, 2 feet
high built on a porphyry ledge
but a + on ledge for center end point
and marked it E.C.E.M. No 1239

600

Along side I built a mon. of
stones 2×2 feet on base and 2 feet high.
Same course to Cor. No 3.

Identical with S.E. cor. of the loc.

A granite stone 8×15 . 30" long set
12" in ground and surrounded
by mon. of stones. 3×3 feet on base and
3 feet high, stone marked M. No 3-1239.

A + on granite boulder 3×10 feet, 5 feet
high above ground, marked
B.R. M. No 3-1239 brs $N 34^{\circ} 20' E$ 19'

Thence $S 62^{\circ} 15' W$

Var. $14^{\circ} E$

1365

To gulch, 20' wide course S.E.

1440

To Cor. No 4, identical with loc. mon.

a mon. of stones 2×2 feet 2 feet high,
built on granite ledge. 10×20 feet 3 feet
high above ground. Cut + for corner
point. and M. No 4-1239. also B.D.

No 3-1237. for Cor. No 3. Big Doe hole
of this survey. Along side built a
Mon. of stones 3×3 base and 3 feet high
Took no bearings.

Survey No 1234

Mexican Lode

Thence N 27° 45' W

Var. 14° E

120

To gulch, 20' wide, course S. E.

300

To west center end, the place of beginning survey of exterior boundaries.

Big Doe

Beginning at cor. No 1. the north west corner of claim. Identical with north west corner of the location, a mon. of stone 2 x 2 feet on base and 2 feet high.

Set a granite stone 6 x 8", 40" long, 18" in ground, around which I built a mon. of stone 3 x 3 feet base and 3 feet high.

Stone marked B.D. No 1-1234

A + on a granite boulder 8 x 10 x 12 feet above ground, marked B.T., B.D., No 1-1234 base. N 29° 15' W 30.5 feet.

Corner King Mill base. S 19° 15' W about 1 mile.

U.S.M.M. No 2. P.G. base. S 80° 49' W 4084.3

Thence N 71° 15' E

Var. 14° E

1450

To gulch, 15' wide, course S. E.

1500

To cor. No 2, which is also cor No 1.

Mexican lode of this survey, corner described above.

Thence S 27° 45' E

Var 14° E

300

To East center end, identical with east center end of the loc. which is also west center end of Mexican lode of this survey

Survey No 1239

Fut

Big Doe Lode

Mon. described above.

Initial mon. Big Doe lode lode.
S 71° 15' W 540 feet a mon. of stones
2 x 2 feet on base and 2 feet high.

480

Same course to quarter 20' wide,
Course S.E.

600

To Cor. No 3, which is also Cor.
No 4. Mexican Lode of this survey
lode described above.

Thence S 71° 15' W

Var. 14° E

1500

To Cor No 4. Identical with
south west corner of the lode, a
mon. of stones 2 x 2 feet on base
and 2 feet high.

A granite stone 6 x 15, 30" long, set
12" in ground and surrounded
by a mon. of stones 3 x 3 feet on base
and 3 feet high. Stone marked
B.D. No 4-1239.

A + on a granite boulder 8 x 10 x 12
feet above ground, marked B.R.

B.D. No 4 1239 lode S 80° 45' E 22 feet.

Thence N 27° 45' W

Var. 14° E

300

To west center end, a mon. of stones
3 x 3 feet, 3 feet high.

Orig. mon. of the lode, lode S 71° 15' W
50 feet.

600

To Cor. No 1, the place of beginning
survey of exterior boundaries.

Area

Area Mexican lode	19,83+ acres
Area Big Doe lode	<u>2040+ acres</u>
Total area lode claim	40,23+ acres.

Survey No 1239.

Location

This claim is located on un-surveyed land and about 1 mile south-east of Crown King Mine and about 1 mile east of Crown King mine. In Pinal Iron Mining District, Yavapai County Arizona Territory.

Expenditure of Five Hundred Dollars

I certify that the value of the labor and improvements upon this claim, placed thereon by the claimants and their grantors, is not less than five hundred dollars, and that said improvements consist of:

No 1. Discovery shaft on Mexican lode which bears from west center lode mon. N 65° 45' E 513 feet.
4 x 6 x 10 feet
Value \$1,000.00

No 2. A shaft on Mexican lode which bears from west center lode mon. N 62° 6' E 590 feet
4 x 6 feet 100 feet deep.
Value \$1,000.00

No 1. A shaft on Big Doe lode which bears from East center lode mon. S 71° 15' W 361 feet
4 x 6 feet 6 feet deep
Value \$60.00

No 2. A tunnel on Big Doe lode which bears from East center lode S 71° 15' W 253 feet

Survey No 1239

Well 4x6 feet 17 feet long, on wire.
 Value \$170.00

No 3, A Well on Big Dry Lake
 which bears from East center end
 now. S 71° 15' W 100 feet, course
 of Well S 71° 15' W.

Well 4x6 feet 60 feet long.
 An approach 4x10 feet, 12 foot face.

Value, \$700.00

Instrument

This survey was made with a Gurley
 Solar Transit. The courses were
 deflected from the true meridian
 as determined by direct solar
 observations, and also by observa-
 tions on Polaris at its eastern
 elongation. The distances were
 measured with a 100 foot
 steel chain. H. H. Hart

Prescott Sep. 24-96.

J. J. Fisher

U. S. Dep. Min. Surveyor.

FINAL OATHS FOR SURVEYS.

LIST OF NAMES.

A list of the names of the individuals employed by J. J. Fisher
 United States Deputy Mineral Surveyor, to assist in running, measuring, and marking the lines
 corners and boundaries described in the foregoing field notes of the survey of the mining claim
 of Wm M Claypool and O Anderson
 known as the Mexican and Big Doe
 and showing the respective capacities in which they acted.

- O. F. Binkley , Chairman.
- B. W. Hall , Chairman.
- O. F. Binkley , Axman.
- B. W. Hall , Flagman.

FINAL OATHS OF ASSISTANTS.

We, O. F. Binkley
 and B. W. Hall , do solemnly swear that we assisted J. J. Fisher
 , United States Deputy Mineral Surveyor, in marking the corners and
 surveying the boundaries of the mining claim of Wm M Claypool and
O. Anderson
 , known as the Mexican
and Big Doe , represented
 in the foregoing field notes as having been surveyed by said deputy mineral surveyor and under
 his direction; and that said survey has been in all respects, to the best of our knowledge and
 belief, faithfully and correctly executed, and the corner and boundary monuments established
 according to law and the instructions furnished by the United States Surveyor-General for
Arizona

- O. F. Binkley , Chairman.
- B. W. Hall , Chairman.
- O. F. Binkley , Axman .
- B. W. Hall , Flagman.

Subscribed and sworn to by the above-named persons before me
 this 31 day of Aug. , 1896.

J. J. Fisher

 Notary Public



(4-686.)

FINAL OATH OF U. S. DEPUTY MINERAL SURVEYOR.

I, J. J. Fisher, U. S. Deputy Mineral Surveyor, do solemnly swear that, in pursuance of instructions received from the United States Surveyor General for Arizona, dated Aug. 21, 1896, I have, in strict conformity to the laws of the United States, the official regulations and instructions thereunder, and the instructions of said Surveyor General, faithfully and correctly executed the survey of the Mining Claim of Wm. M. Claypool & P. Henderson, known as the Mexican and Big Doe, situate in Prine Grove Mining District, Yavapai County, Arizona, in Section _____, Township No. _____, Range No. _____, and designated as Survey No. 1239, as represented in the foregoing field notes, which accurately show the boundaries of said mining claim as distinctly marked by monuments on the ground, and described in the attached copy of the location certificate, which was received by me from the Surveyor General with said instructions, and that all the corners of said survey have been established and perpetuated in strict accordance with the law, official regulations and instructions thereunder; and I do further solemnly swear that the foregoing are the true and original field notes of said survey and my report therein, and that the labor expended and improvements made upon said mining claim by claimant or them grantors are as therein fully stated, and that the character, extent, location and itemized value thereof are specified therein with particularity and full detail, and that no portion of said labor or improvements so credited to this claim has been included in the estimate of expenditures upon any other claim.

J. J. Fisher
U. S. Deputy Mineral Surveyor.

Subscribed and sworn to by the said J. J. Fisher
U. S. Deputy Mineral Surveyor, before me H. W. Aitken a
Notary Public this 24th
day of September, 1896.

H. W. Aitken
Notary Public

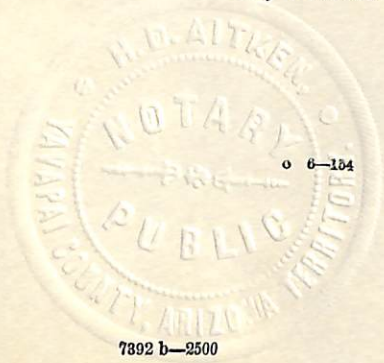

Affidavit of Five Hundred Dollars Improvements.

We O. F. Binkley and B. W. Hall

of lawful age, being first duly sworn according to law, depose and say: that we are acquainted with the Mexican and Big Dog mining claim, situated in Pine Grove Mining district, Yavapai County, Arizona Territory, for which Wm. M. Claypool and O. Anderson

have made application for survey prior to application for patent under the provisions of the Act of Congress, approved May 10, 1872; and that the labor done and improvements made thereon by the applicants and their grantors exceed Five Hundred Dollars in value, and further that we are not personally interested in said mine.

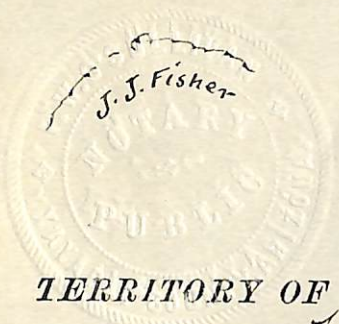

O. F. Binkley
B. W. Hall

TERRITORY OF ARIZONA,
County of Yavapai } ss.

SWORN to and subscribed before me, this

31 day of Aug. 1896

J. J. Fisher
Notary Public

Mexican.

Notice of Location

Know all men by these Presents: That I, the undersigned have this day located 1500 linear feet of this vein or lode bearing precious metals, with all dips, spurs, angles and variations, with surface ground 300 feet on each side of center of vein, with all mineral deposits contained therein, and all timber growing within the said limits of said claim, and all water and water privileges thereon or appurtenant thereto under and according to the provisions of the Mining Laws of the United States under which it is located.

This claim commences at this monument and notice placed upon the ledge and runs 750 ft in a Eastly direction and 750 ft in Westly direction.

The exterior boundaries are as follows: Commencing at this monument and notice and running 300 ft in a Northly direction to monument of stone; thence in a Eastly direction 750 ft to N.E. corner; thence in a Southly direction 600 ft to S.E. corner; thence in a Westly direction parallel with the ledge 1500 ft to S.W. corner; thence across the ledge 600 ft to N.W. corner; thence in a Northly direction parallel with the ledge 750 ft to place of beginning.

This ledge may be more generally described as situated ^{about} one mile Northeast of the Crown King Mill and one mile East of Crown King mine, in Pine Grove Mining District, Yavapai County,

Arizona Terr., and shall be known as the Mexican
Mining Claims.

Dated on the ground this the 10th day of July, 1894.

Locator W.B. Linticum.

Recorded at request of W.B. Linticum, Aug. 31st

A. D. 1894, at 9 o'clock A. M., in Book 41 of mines
pages 179-180, Records of Yavapai County, Arizona.

By F. A. Tuttle Jr. Deputy.  A. C. Brodie
County Recorder.

Territory of Arizona
County of Yavapai  ss

I, F. A. Tuttle, County Recorder in and for
said County and custodian of the records thereof, do
hereby certify that I have compared the above with
and the same is a full true and correct copy of the
notice of location of the Mexican Mining Claim
Records of Yavapai County, Arizona.

Witness my hand and official this 18 day of
Aug A. D. 1894

F. A. Tuttle
County Recorder.





Notice of Location

Know all Men by these Presents: That I, the undersigned have this day located fifteen hundred (1500) linear feet of this vein or lode bearing precious metals, with all dips, spurs, angles and variations, with surface ground three hundred (300) feet on each side of the center of vein, with all mineral deposits contained therein, and all timber growing within the limits of said claim, and all water and water privileges then or hereafter to come under and according to the provisions of the United States Mining Laws, under which it is located.

This claim commences at this monument and notice placed upon the ledge and runs 750 feet in a Eastly direction and 750 feet in a Westly direction along the ledge.

The exterior boundaries are as follows, viz: Commencing at a monument of stone on North boundary line distant three hundred (300) feet in a Northly direction from discovery monument, thence in a Eastly direction parallel with the ledge 750 feet to monument of stone at N. E. corner of claim; thence in an Southly direction at right angles across the ledge 4 hundred (400) feet to monument of stone at S. E. corner of claim; thence in a Westly direction parallel with the ledge fifteen hundred (1500) feet to monument of stone at S. W. corner of claim; thence at right angles across the ledge in

a Northwly direction six hundred (600) feet to monument of stone at N. W. corner of claim; thence in a Eastly direction parallel with the ledge 750 feet to monument on West boundary and place of beginning.

This ledge may be more generally described as situated about one mile Northeast of the Crown King Mill and one mile East of Crown King Mine, in Pine Grove Mining District, Yavapai County, Arizona Territory, and shall be known as the Big Doe Mining Claim.

Dated on the ground this 10th day of November, 1894
W.B. Littlecum.

Recorded at request of W.B. Littlecum, Nov. 16th A. D. 1894, at 9 o'clock A. M. in Book 41 of mines pages 278-280, Records of Yavapai County, Arizona.

By F. A. Tittle Jr. Deputy, [Seal] A. O. Brosie County Recorder

Territory of Arizona
County of Yavapai ss

I, F. A. Tittle, County Recorder in and for said County and custodian of the records thereof do hereby certify that I have compared the above with and the same is a full true and correct copy of the notice of location of the Big Doe Mining Claim, as the same remains of record in the office of the County Recorder, of Yavapai County, Arizona.

In testimony whereof I have hereunto set my hand and affixed my official seal this 18th day of Aug. ad 1896,

F. A. Tittle

County Recorder

Survey No 1239.
Prescott Land District

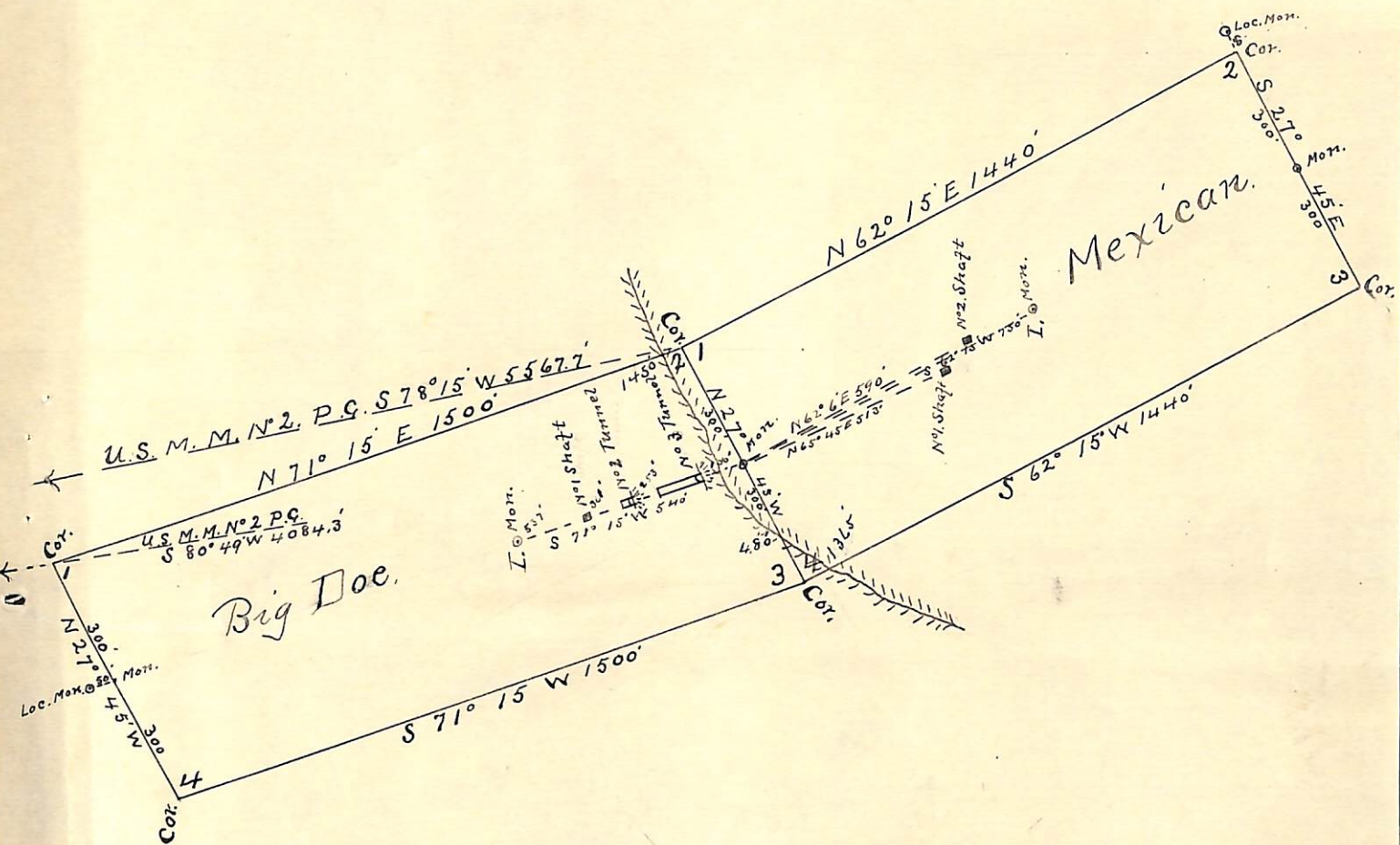

Surveyed Aug 27. 29. 1896
by J. J. Fisher
U.S. Dep. Min. Surveyor.
Scale 400' to 1" inch

(4-687.)

Surveyor General's Certificate of Approval of Field Notes and Survey of Mining Claim.

Department of the Interior,

Office of U. S. Surveyor General,

Tucson, Arizona

December 25, 1896.

I, U. S. Surveyor General for *District of Arizona*,
do hereby certify that the foregoing and hereto attached Field Notes and Return of the
Survey of the Mining Claim of *Wm. M. Claypool and P.
Henderson*

_____ , known as the
Mexican and Big Doe

situate in *Pine Grove* mining district,

Maricopa County, *Arizona*,

in Section _____, Township No. _____, Range No. *unsurveyed*

_____, designated as Survey No. *1239*

executed by *J. J. Fisher*, U. S. Deputy Mineral

Surveyor, *Aug. 27-29*, 1896, under my instructions dated

Aug. 21, 1896, have been critically examined and the

necessary corrections and explanations made, and the said Field Notes and Return, and

the Survey they describe, are hereby approved. A true copy of the copy of the location

certificate filed by the applicant for survey is included in the field notes.

George J. Roskruge

U. S. Surveyor General for *Arizona*

UNITED STATES DEPARTMENT OF THE INTERIOR 9605 (956)
BUREAU OF LAND MANAGEMENT M.S. 1239
ARIZONA STATE OFFICE

NOTICE OF CANCELLATION OF MINERAL SURVEY

The Mexican and Big Doe lodes, Mineral Survey No. 1239, located in sections 11 and 12, Township 10 North, Range 1 West, Gila and Salt River Meridian, Arizona, are hereby canceled.

These claims have not been filed with the Arizona State Office, Bureau of Land Management, in accordance with Section 314, 90 STAT. 2769, (43 U.S.C. 1744).

This cancellation was necessitated to clear the record.

The Mineral Survey Plat should be noted as follows:

"Mexican and Big Doe lodes, M.S. 1239, were canceled May 20, 2002, by memo 9605 (956) M.S. 1239, which is now a part of the original field notes."

May 20, 2002
Date



Chief Cadastral Surveyor of Arizona