

MS

0

1

2

4

8

(4-683.)

Mineral Survey No. 1248

Lot No. _____

Prescott

Land District.

FIELD NOTES

OF THE SURVEY OF THE MINING CLAIM OF

J. Ed. Peery et. al.

KNOWN AS THE

"Antelope" "Gey Devell" and "Sun Billy"
Heavens

Mining District,

Yavapai County, Arizona

Section Approximately in, Township 10 N 9, Range 5 W 4

Surveyed under instructions dated Jan. 21, 1897,

by J. J. Fisher,
U. S. Deputy Mineral Surveyor

Claim located Dec. 26, 1896 Jan. 2, 1888 & Jan 2, 1888, respectively.

Survey commenced Jan 23, 1897.

Survey completed Jan 25, 1897.

o 6-100

Address

R. C. Hoodniff
Att in fact for claimants
Prescott
Arizona

POOR QUALITY

The following pages are scanned at the best possible quality setting. The original pages are of poor quality and this is the best possible reproduction.

PRELIMINARY OATHS OF ASSISTANTS IN SURVEY OF MINING CLAIM.

WE, Andrew Peterson and John Gleason, do solemnly swear that we will well and faithfully execute the duties of chain carriers; that we will level the chain upon even and uneven ground and plumb the tally-pins, either by sticking or dropping the same; that we will report the true distance to all notable objects, and the true length of all lines that we assist in measuring, to the best of our skill and ability, and in accordance with instructions given us, in the survey of the Mining Claim of J. Ed. Perry et. al.

known as the Antelope, Grey Devil and Durr Billy situate in Weaver mining district, Yavapai County, Arizona in Section _____, Township No. _____, Range No. _____.

Andrew Peterson, Chainman.
John Gleason, Chainman.

Subscribed and sworn to by the above-named persons before me this 23 day of January 1897

J. J. Fisher
Notary Public

I, Andrew Peterson, do solemnly swear that I will well and truly perform the duties of axeman, in the establishment of corners and other duties, according to instructions given me and to the best of my skill and ability, in the survey of the Mining Claim of J. Ed. Perry et. al.

known as the Antelope, Grey Devil and Durr Billy, more fully described in the preceding affidavit.

Andrew Peterson, Axeman.

Subscribed and sworn to by the said Andrew Peterson before me this 23 day of January, 1897

J. J. Fisher
Notary Public

I, John Gleason, do solemnly swear that I will well and truly perform the duties of flagman, in the establishment of corners and other duties, according to instructions given me and to the best of my skill and ability, in the survey of the Mining Claim of J. Ed. Perry et. al.

known as the Antelope, Grey Devil and Durr Billy, more fully described in the preceding affidavit.

John Gleason, Flagman.

Subscribed and sworn to by the said John Gleason before me this 23 day of January, 1897

J. J. Fisher
Notary Public



Sunny No 1248.

Foot

Antelope Lode

Beginning at Cor. No 1. Identical with south west corner of the location. A granite stone 6x8x30, set 12" in ground and surrounded by mon. of stones. Stone marked A, No 1-1248. Same stone marked G. D. No 1-1248 for Cor. No 1. Gray Devil Lode of this Sunny.

A + on granite rock in place, marked B.R. 1-1248 bearing N 17° 32' E 22 feet

A + on granite rock in place, marked B.R. 1-1248 bearing S 22° 2' E 22.5 feet.

U.S.L.M. No 1248 H.D. bearing N 85° 29' E 303.3 feet.

Vulture Peak bearing S 15° 45' W

South end of depot at Congress Junction bearing N 82° 20' W about 8 miles

Rich Hill bearing N 9° W about 1 mile

Thence S 78° 17' E

Var. 14° 5' E

441 To Cor. No 2, Identical with loc. mon.

A granite stone 10x12x30, set 12" in ground and surrounded by mon. of stones. Stone marked A, No 2-1248.

A + on granite rock in place, marked B.R. 2-1248 bearing S 65° 42' W 16 feet.

Vulture Peak bearing S 16° 15' W

Thence N 70° E

Var. 14° 5' E

1062 To Cor. No 3, Identical with loc. mon. A + for center point chiseled

on a granite boulder 2x4 feet and 3 feet above ground along side of which is built a mon. of stones

3x3 feet on base and 3 feet high Boulder also marked A, No 3-1248.

No bearings available.

Survey No 1248
Antelope Lodge

2

Feet

Thence $N 17^{\circ} 26' W$
Var $14^{\circ} 5' E$

265 To East center end; Identical with last center end mon. of the location. A mon. of stones 2×2 feet on base and 2 feet high. Original Initial mon. of the location bes. $S 66^{\circ} 15' W$ 750 feet. A mon. of stones 2×2 feet and 2 feet high.

565 Same course to Cor. No 4. Original location mon. bes. $N 70^{\circ} E$ 75 feet, a mon. of stones 2×2 feet and 2 feet high.

A granite stone $6 \times 8 \times 30$, set 12" in ground and surrounded by mon. of stones, stone marked A, No. 4-1248
A + on granite rock in place marked B.T. 4-1248 bes. $N 81^{\circ} 40' E$ 22 feet
A + on granite rock in place, marked B.T. 4-1248 bes. $N 52^{\circ} 35' W$ 28.4 feet
Vulture Peak bes. $S 16^{\circ} 30' W$.

Thence $S 70^{\circ} W$
Var $14^{\circ} 5' E$

1062 To Cor. No 5. Identical with, loc. mon. A granite stone $3 \times 6 \times 24$, set 12" in ground and surrounded by mon. of stones, stone marked A, No. 5-1248
A + on a granite boulder $3 \times 3 \times 3$ feet above ground, marked B.T. 5-1248 bes. $N 77^{\circ} 15' E$ 61 feet
Vulture Peak bes. $S 15^{\circ} 40' W$
South-end depot at Congress Junction bes. $N 83^{\circ} 10' W$ about 8 miles.
Hearner bes. $N 5^{\circ} W$ about 1 mile

Survey No 1248
Antelope Lodge

Foot

Thence N 79° W
Var 14° 5' E

438

To Cor. No 6, Identical with loc.
Mon.

A granite stone 6x8x20, set 12" in
ground and surrounded by mon. of
stones. Stone marked A. No 6-1248
Some stone marked on opposite side
G. D. No 4-1248 for N.E. cor. of Grey
Devil Lodge, of this survey.

A + on granite rock in place marked
B.T. 6-1248 bes. N 49° 30' E 24.5 feet

A + on granite rock in place marked
B.T. 4-1248 bes. S 8° 12' E 29 feet

Rich Hill bes N 8° W

Congress Station bes. N 83° 2' W

Wallace Peak bes S 15° 35' W

Thence S 17° 26' E
Var. 14° 5' E

300

To west center end. Ident. with W.C.E. of loc.

A granite stone 4x6x24, set 12" in
ground and surrounded by mon. of
stones. Stone marked W.C.E. A. No 1248
Some stone marked E.C.E. G.D. No 1248.

558.7

Same course to Cor. No 1. The place of
beginning survey of exterior
boundaries.

Grey Devil Lodge

Beginning at Cor. No 1. Identical
with West East Cor. of the location.

Corner described above

U.S.L.M. No 1248 H.D. bes N 85° 29' E
303.3 feet

Survey No. 1248

4.

Feet

Grey Devil Lode

Thence $N 87^{\circ} 7' W$

Var. $14^{\circ} 5' E$

1185.1

To Cor. No. 2. Identical with south west corner of the location

A granite stone $6 \times 15 \times 30$, set 12" in ground and surrounded by mbr. of stones. Stone marked G. D. No. 2-1248 same stone marked D. B. No. 1-1248 for South East corner of Deer Billy Lode of this survey.

A + on granite rock in place, marked B. B. 2-1248 brs. $N 86^{\circ} 14' E$ 96 feet

A + on granite rock in place marked B. B. No. 1-1248 brs. $S 83^{\circ} 27' W$ 92 feet
Vulture Peak brs. $S 15^{\circ} 5' W$

Rock Hill brs. $N 2^{\circ} 15' W$

Thence $N 17^{\circ} 26' W$

Var. $14^{\circ} 5' E$

300

To work center end, identical with west center end of the location

A pine post $4 \times 4 \times 15$ long, set 18" in ground and surrounded by mbr. of stones. Post marked H. C. E. G. D. No. 1248, same post marked on opposite side E. C. E. D. B. No. 1248.

600

Same course to Cor. No. 3.

Orig. loc. mon. brs. $N 17^{\circ} 26' W$ 50 feet

A granite stone $8 \times 12 \times 24$, set 12" in ground and surrounded by mbr. of stones, stone ^{marked} G. D. No. 3-1248, same

stone marked D. B. No. 4-1248 for north East cor. Deer Billy of this survey.

A + on granite rock in place, marked

B. B. 3-1248 brs. $N 47^{\circ} 8' W$ 40.5 feet

A + on granite boulder 3×4 feet, 18" above ground, marked B. B. 4-1248 brs. $S 21^{\circ} 12' E$ 107 feet

Survey No 1248

Feet

Grey Devil Lodge

Rich Hill bus $N 0^{\circ} 40' W$
 Beaver bus $N 23^{\circ} 45' E$ about 1 mile
 Yucca gulch bus $N 17^{\circ} 26' W$ 15 feet

Thence $S 85^{\circ} 15' E$
 Var $14^{\circ} 5' E$

1200 To Cor. No. 4-1248 Identical with location now. Same described above.

Thence $S 17^{\circ} 26' E$
 Var. $14^{\circ} 5' E$

300 To East Center end, now described above.

558.7 Same course to Cor. No. 1. The place of beginning survey of exterior boundaries

Dun Billy

Beginning at East Center end of Chain, Identical with East Center end of the location, just and now described above. Initial now. bus. $S 88^{\circ} 15' W 470'$

Thence $S 17^{\circ} 26' E$
 Var $14^{\circ} 5' E$

300 To Cor. No. 1. Identical with South East cor. of the location. Now described above

U.S.L.M. No 1248 N.D. bus $S 88^{\circ} 37' E 1479.77'$

Thence $S 88^{\circ} 15' W$
 Var $14^{\circ} 5' E$

720 To Yucca gulch. course S. W. width 20 feet
 1500 To Cor. No. 2.

Survey No 1248

Fut

Over Riley Lane

Location now destroyed.
 A granite stone 12" x 15" x 36", set 18" in ground, and surrounded by num. of stones, stone marked D. B. No. 2-1248
 A granite rock in place marked + B.T. 2-1248 bes. N 2° 6' W 12.4 feet.
 Rich Hill bes. N 6° 30' E
 Mulline Peak bes. S 14° 15' W

Thence N 17° 26' W
 Var 14° 5' E

300

To west corner end.
 Set a granite stone 4" x 8" x 24", 12" in ground and surrounded by num. of stones, stone marked W. C. E. D. B. No. 1248.

600

Same course to Cor. No. 3.
 Identical with North West Cor. of the location.
 A granite stone 6" x 8" x 30", set 12" in ground and surrounded by num. of stones, stone marked D. B. No. 3-1248.
 A + on granite rock in place marked B.T. 3-1248 bes. N 2 1/2° W 35'
 A + on granite rock in place, marked B.T. 3-1248 bes. S 16° 42' E 18.5 feet.
 Rich Hill bes. N 7° E.

Thence N 88° 15' E
 Var. 14° 5' E

1475
1500

To Jacea quack. Course S. W. width 20'
 To Cor. A.H. Orig. loc. now bes N 17° 26' W 50 feet
 Corner described above.

9

7

Survey No 1248
Deer Billy Lode

Feet

Thence S 17° 26' E
Van. 14° 5' E

300 To east center end the place of
beginning survey of exterior boundaries

Area

Area Antelope lode	17.75 acres.
Area Gray Devil lode	14.78 acres.
Area Deer Billy lode	<u>19.88 acres.</u>
Total Area lode claims	52.41 acres.

Location

This claim is located on unswayed land about 1 mile south-west of the town of Uman, in Weaver Mining District, Yavapai Co., Arizona. Approximately in T. 10. N. R. 5. W. 4. E. Salt river meridian

Expenditure of Five Hundred Dollars

I certify that the value of the labor and improvements upon this claim, placed thereon by the claimants and their grantors is not less than five hundred dollars and that said improvements consist of:

Antelope lode

No. 1. Discovery open cut 4x10 feet, 10 feet deep which bears from East center end mon. S 66° 15' W 750 feet.

Value \$50.00

No. 2. Shaft 4x6 feet, 70 feet on incline of 22° the mouth of which bears from East center end mon. S 62° W 300 feet.

Value \$700.00

No. 3. Shaft 4x6 feet 90 feet on incline of 22° the mouth of which bears from East center end mon. S 70° W 228 feet.

Value \$900.00

Survey No 1248

Improvements

Culicope Lode

No 4. Tunnel, 4 x 6 x 15 feet, the mouth
of which bears from East center end
mon. west 114 feet
Value \$150.00

No 5. Shaft, 4 x 6 feet, 30 feet on incline of
22°. The mouth of which bears from
East center end mon. S 70° W 300 ft.
Value \$200.00

Gry Dwell

No 1. Discovery Shaft, 4 x 6 feet, 150 feet
on incline of 22°. at 100 feet on
incline an air shaft is driven to
surface. 4 x 6 feet 70 feet deep.
At 100 foot level, levels are run 4 x 6 ft
25 feet each side of shaft.
The mouth of shaft bears from East
center end N 70° 15' W 300 feet.
Mouth of air shaft bears from East
center end N 61° 15' W 360 feet
Value \$2700.00

Dew Billy

No 1. Tunnel, course N 88° E, 4 x 6 feet, 100
feet long. the mouth of which bears
from post at East center end
N 71° 30' W 105 feet.
Value \$1000.00

No 2. Shaft, 4 x 6 feet, 160 feet on incline of
22°. the mouth of which bears from East
center end post S 88° 15' W 225 feet
Value \$1600.00

Survey No 1248

Improvements

Dum Billy

No 3. Open cut 4 x 20 feet, 15 foot face
which bears from East center end post
S 88° 15' W 440 feet.

Value \$45⁰⁰

Other Improvements

A ten stamp quartz mill complete, the
South west corner of which bears from
East center end post S 60° W 415 feet

Value \$800⁰⁰

A rock cement water tank 20 x 30 ft
8 foot deep, the north east corner of
which bears from East center end
post S 31° 35' W 225 feet

Value \$300⁰⁰

Instrument

The survey was made with a Gurley
Solar Transit. The courses were
deflected from the true meridian
as determined by solar observations,
the meridian thus obtained being verified
by observations on Polaris.

J. J. Fisher
U. S. Dept. Min. Surveyor

Corrected Jan. 26th 1897.

U. S. L. M. No 1248, W. D.

There being no corner of the public surveys or the U. S. L. M. within two miles of Survey No 1248, I located and built a U. S. L. M. on the 28th of January 1897, on a high point, visible for a long distance in all directions. The site chosen is such as to insure permanency of the monument.

Set a pine post 4x6, 6' long, 2' in ground and surrounded the same by a conical monument of stones 6' in diameter and 4' high. Post marked U. S. L. M. No 1248 W. D. Also marked a granite stone 4x10x30 which I set 12" in ground and built in mow. U. S. L. M. No 1248 W. D.

A + on granite rock in place, chiseled
B. B. U. S. L. M. No 1248 bearing S 40° 49' 6" E 32'
A + on granite rock in place, chiseled
B. T. U. S. L. M. W. D. No 1248 bearing N 69° 00' W
24 feet.

South end of depot at Congress Junction
bearing N 82° 30' W about 8 miles.

Harsura Mts bearing S 82° W

Yulture Peak bearing S 15° 50' W

Stanlow P. O. bearing N 40° W about 2 1/2 miles.

Rick Hill bearing N 9° 45' W about 1 mile

Heaver bearing N 5° W about 1 mile

Concote
Jan 26, 1897

J. J. Fisher
U. S. Dep Min. Surveyor

See 7
T. G. N. R. & W. records.

Yavapai Co Ariz.
Erected Dec. 26, 1896
by J. J. Fisher
U.S.D.S.

N 40° W about 2.5 mi.

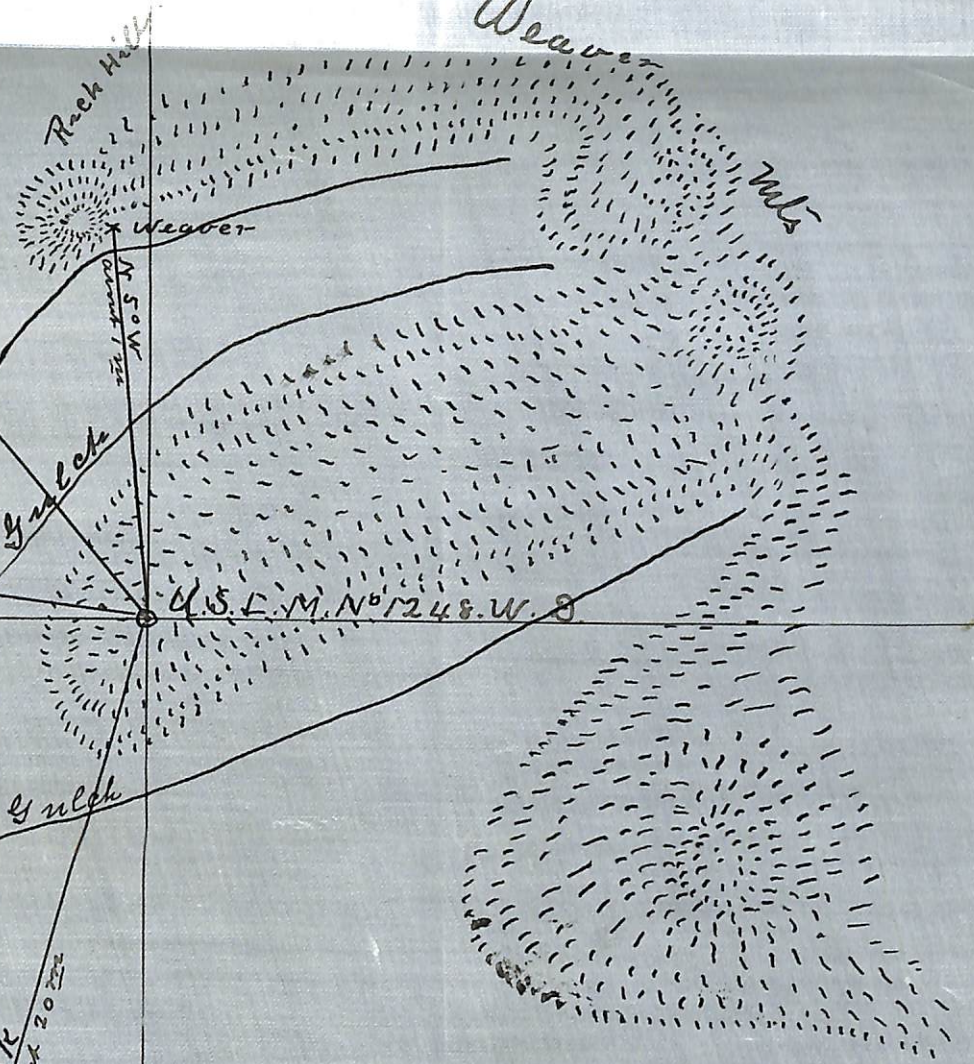

Congress Junction
N 82° 30' W about 8 mi.

W

E

Unlabeled Peak
S 15° 50' W about 20 2/3 mi.

FINAL OATHS FOR SURVEYS.

LIST OF NAMES.

A list of the names of the individuals employed by J. J. Fisher
 United States Deputy Mineral Surveyor, to assist in running, measuring, and marking the lines
 corners and boundaries described in the foregoing field notes of the survey of the mining claim
 of J. Ed. Perry et al.
 known as the "Antelope," "Grey Devil," and "Dun Billy"
 and showing the respective capacities in which they acted.

- Andrew Peterson, Chainman.
- John Gleason, Chainman.
- Andrew Peterson, Axman.
- John Gleason, Flagman.

FINAL OATHS OF ASSISTANTS.

We, Andrew Peterson
 and John Gleason, do solemnly swear that we assisted J. J. Fisher
 United States Deputy Mineral Surveyor, in marking the corners and
 surveying the boundaries of the mining claim of J. Ed. Perry et al.

known as the Antelope
Grey Devil and Dun Billy, represented
 in the foregoing field notes as having been surveyed by said deputy mineral surveyor and under
 his direction; and that said survey has been in all respects, to the best of our knowledge and
 belief, faithfully and correctly executed, and the corner and boundary monuments established
 according to law and the instructions furnished by the United States Surveyor-General for
Oregon

- Andrew Peterson, Chainman.
- John Gleason, Chainman.
- Andrew Peterson, Axman.
- John Gleason, Flagman.

Subscribed and sworn to by the above-named persons before me
 this 25 day of January, 1897

J. J. Fisher
 Notary Public

J. J. Fisher

(4-686.)

FINAL OATH OF U. S. DEPUTY MINERAL SURVEYOR.

I, J. J. Fisher, U. S. Deputy Mineral Surveyor, do solemnly swear that, in pursuance of instructions received from the United States Surveyor General for Oregon, dated Jan 21, 1897, I have, in strict conformity to the laws of the United States, the official regulations and instructions thereunder, and the instructions of said Surveyor General, faithfully and correctly executed the survey of the Mining Claim of J. Ed. Peery et. al.

known as the "Antelope" "Grey Devil" and "Dun Biley", situate in Heaven Mining District,

Javapai County, Oregon, in Section Approximate, Township No. 10 N, Range No. 5 W Gila Salt River Meridian, and designated as Survey No. 1248

as represented in the foregoing field notes, which accurately show the boundaries of said mining claim as distinctly marked by monuments on the ground, and described in the attached copy of the location certificate, which was received by me from the Surveyor General with said instructions, and that all the corners of said survey have been established and perpetuated in strict accordance with the law, official regulations and instructions thereunder; and I do further solemnly swear that the foregoing are the true and original field notes of said survey and my report therein, and that the labor expended and improvements made upon said mining claim by claimant or their grantors are as therein fully stated, and that the character, extent, location and itemized value thereof are specified therein with particularity and full detail, and that no portion of said labor or improvements so credited to this claim has been included in the estimate of expenditures upon any other claim.

J. J. Fisher
U. S. Deputy Mineral Surveyor.

Subscribed and sworn to by the said J. J. Fisher
U. S. Deputy Mineral Surveyor, before me P. W. O'Sullivan
Register U. S. Land Office this 26
day of January 1897.

P. W. O'Sullivan
Register

Affidavit of Five Hundred Dollars Improvements.

We Andrew Peterson and John Gleason

of lawful age, being first duly sworn according to law, depose and say: that we are acquainted with the Antelope, Grey Devil and Dan Kelly mining claim, situated in Heaven Mining district, Yavapai County, Arizona Territory, for which J. Ed. Peary et. al.

has not made application for survey prior to application for patent under the provisions of the Act of Congress, approved May 10, 1872; and that the labor done and improvements made thereon by the applicant and his grantor do exceed Five Hundred Dollars in value, and further that we are not personally interested in said mine.

Andrew Peterson
John Gleason

TERRITORY OF ARIZONA,
County of Yavapai } ss.

SWORN to and subscribed before me, this

25 day of January 1897

J. J. Fisher
Notary Public

J. J. Fisher

ANTLOPE

Wever, Yavapai Co., Arizona T., November 1887.

I the undersigned do clame by the right discovery and location 1500 ^{feet} linear and Horizontal measurement in length and 600 feet in width along this mineral baring rock with all dips, spurs and angles.

Commencing at a S.Center end stake or monument of stone and runing 750 whare the location notice is posted; thence 750 North end center monument of stone monument; thence 300 ft No.Ws. Cor monument of stone; thence 1500 feet to S.W. corner monument of stone; thence 300 feet S.Center monument of stone; thence 750 feet to the to the Discovery~~X~~ Shaft whare the location notice is posted.

This claim is situated east of---in Wever Mining District, about one This clame shall be known as the Antlope, the Antlope Lode mile from Wever town and one mile from ~~XXXXXXXXXXXX~~ This Clame shall be known as the ANTLOPE Lode or Clame.

Wit.	Locator
John Blanchard	A. Robinson
Dick Powers	
Frank Walters.	

Recorded at request of W.R. Fontaine Dec 21st A.D. 1887, at 1,55 o'clock P.M. in Book 24 of Mines page 483, Records of Yavapai County Arizona.

(L.S.) E.J.F. Horne,
County Recorder.

TERRITORY OF ARIZONA, §

County of Yavapai. § I, F.A. Tritle, County Recorder in and for said County and Custodian of the Records thereof, DO HEREBY CERTIFY, that I have compared the above and foregoing with, and the same is a full, true and correct Copy of the Notice of Location of the "ANTLOPE" Mining Claim, as the same appears of record in Book 24 of Mines, page 483, Records of Yavapai County Arizona.

IN WITNESS WHEREOF, I have hereunto set my hand and affixed my Official Seal this 14th day of December A.D. 1896.

By J. A. Tritle
Deputy.

F. A. Tritle
County Recorder.

34-525-

-ANTELOPE.

Notice of Relocation.

Know all men by these presents:

That the undersigned have this day located 1500 feet of this vein or lode bearing precious metals with all dips spurs angles and variations with surface ground 300 feet on each side of the vein with all mineral deposits contained therein and all Timber and Water thereon or appurtenant thereto according to the provisions of the United States Mining Laws.

The exterior boundaries are as follows:

Commencing at a monument of stone on north boundary line distant 300 feet in a northerly direction from Discovery monument: thence in a westerly direction parallel with the ledge 750 feet to monument at N.W. corner: thence in a southerly direction at right angles across the ledge 600 feet to monument at S.W. corner: thence in an easterly direction parallel with the ledge 1500 feet to monument at S.E. corner: thence at right angles across the ledge in a northerly direction 600 feet to monument at N.E. corner thence in a westerly direction parallel with the ledge 750 feet to monument on north boundary and place of beginning.

This claim is in ^{Weaver} ~~Walker~~ Mining District Yavapai County Arizona and may be more generally described as situated one mile in a southerly direction from the town of Weaver and joins the Grey Devil on the East. This is a relocation on account of the original being incorrect and shall be known as the Antelope Mining Claim.

Dated on the ground this 28th day of July 1892

A. Robinson 1/4 int. part

T.E. and Annie Peery 1/2

A.L.Kerr 1/4 int.

Recorded at request of T.E.Peery July 30th A.D.1892 at 9 o'clock A.M.
in Book 34 of Mines pages 525-526 Records of Yavapai County Arizona.

By F.A.Trittle Jr.

(L.S.)

Charles H.Akers.

Deputy

County Recorder.

TERRITORY OF ARIZONA, §
 §ss;
County of Yavapai. §

I, F.A.Trittle, County Recorder in and for said County and Custodian of the Records thereof, DO HEREBY CERTIFY, that I have compared the above and foregoing with and the same is a full, true and correct copy of the Notice of, Location of the ANTELOPE Mining Claim, as the same appears of record in Book 34 of Mines pages 525-526, Records of Yavapai County Arizona.

IN WITNESS WHEREOF, I have hereunto set my hand and affixed my Official Seal this 14th day of December A.D.1896.

By _____

Deputy.

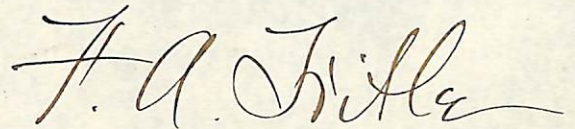

County Recorder.



ADDITIONAL AND AMENDED LOCATION CERTIFICATE.

TERRITORY OF ARIZONA
COUNTY OF YAVAPAI. SS.

Know all men by these Presents, That the Yavapai Gold Mining Company, O.E. Rumer and T.E. and Annie Peery, the undersigned have this 26th, day of December, 1896 Amended, located and claimed, and by these presents do amend, locate and claim, by right of the original discovery and this additional and amended location certificate, in compliance with the Mining Acts of Congress, approved May 10th., 1872 and all subsequent acts, and with local customs, laws and regulations 1500 linear feet and horizontal measurement on the Antelope lode, vein, ledge or deposit, along the vein thereof, with all its dips, angles and variations, as allowed by law together with 300 feet on each side of the middle of the said vein, at the surface, so far as can be determined from present developments, and all veins, lodes, ledges or deposits ^{and} surface ground within the ~~limits~~ ^{lines} of said claim, 438 feet running ~~xxxx~~ N 79° W from Monument on vein and 1062 feet running N 70° E from monument on vein said mon., being situate upon said lode, vein, ledge or deposit and within the lines of said claim in Weaver Mining District, Yavapai, Co., Arizona described by metes and bounds as follows, to wit:- Beginning at cor No., 1 whence Vulture Peak ^{bears} ~~lies~~ S 15° 45' W Thence S 78° 17' E 441 feet to Cor., No., 2; Thence N 70° E 1062 feet to Cor., No., 3; Thence N 17° 26' W 265 feet to East center ~~xxxxxx~~, end mon., 565 feet same course to Cor., No., 4.

Original location monument ^{bears} ~~lies~~ N 70° E 75 feet ; Thence S 70° W 1062 feet to corner No., 5. Thence N 79° W 438 feet to corner No., 6. Thence S 17° 26' E 300 feet to west center end monument 558.7 feet same course to corner No., 1 the place of beginning.

This being the same lode originally located on the 28th, day of July 1892 and recorded on the 30th., day of July 1892 in Book 34 of Mines pages 525, 526 Records of Yavapai County Arizona.

This further and additional and amended certificate of location is made without waver of any previously acquired right but for the

purpose of correcting any errors in the original location description
or record.

Date of additional and
amended certificate is, 26th,
day of December, 1896.

..... *Yavapai Gold Mining Company*

..... *J. E. Perry*

..... *T. E. Perry*

..... *Annie Perry*

Recorded at request of J. J. Fisher, Jan., 18th., A. D. 1897, at 11.40
o'clock A. M. in Book 45 of Mines pages 318 - 319 Records of Yavapai
County Arizona.

W. I. JOHNSON,
County Recorder.

By, P. J. Farley,
Deputy.

TERRITORY OF ARIZONA)
COUNTY OF YAVAPAI) SS:

I, W. I. JOHNSON, Recorder in and for the above named County hereby
certify that the above and foregoing is a full, true and correct copy of
the "Additional and Amended Location Certificate" of the ANTELOPE mine or
mining claim, which is of record in Book 45 of Mines at pages 318 - 319
Records of Yavapai County, Arizona Territory.

IN WITNESS WHEREOF, I have hereunto set my hand and seal of
office this 18th., day of January, A. D. 1897.

..... *W. I. Johnson*

County Recorder.



GREY DEVELL.

NOTICE OF LOCATION.

Of the Grey Devell Mining Claim. Under and in accordance with the provisions of an "Act of Congress" of the United States of America, approved May 10, 1872, and amendments thereto the undersigned claim for mining purposes 600 hundred feet in width and 1500 hundred feet in length along this vein or lode, called the Grey Devell mine and situate in Weaver Mining District Yavapai County Arizona Territory.

Said mine or mineral claim is described and bounded as follows to wit

Running along the ledge or vein, from the monument in which this notice (duplicate) is placed 660 feet Easterly and the East End center.

The exterior boundaries commence at a stone monument on the vein at the East center end of the claim; running thence in a Northerly direction at a right angle with the vein 300 feet to a monument; thence Westerly parallel with the vein 1500 feet to a monument; thence Southerly at a right angle with the vein 600 feet to a monument; thence Easterly parallel with the vein 1500 feet to a monument; thence Northerly at a right angle with the vein 300 feet to the place of beginning.

This claim is more particularly described as being on the south-west side of the Mountain Range East of Weaver, and about 1 mile South-east of Weaver and on the East side of Yaca Gulch.

Dated on the ground this 2 day of January 1888.

Witness;

T. ED PEERY

Gus E. Risman

H. Stucker

Claimant.

Recorded at request of J. M. Vandeburgh Jan 4, A. D. 1888, at 12, 15 o'clock M. in Book 25 of Mines, page 2, Records of Yavapai County, Arizona.

(L.S.)

E. J. F. Horne,

County Recorder.

TERRITORY OF ARIZONA, §
 §ss;
 County of Yavapai. §

I, F. A. Trittle, County Recorder in and for said County and Custodian of the Records thereof, DO HEREBY CERTIFY, that I have compared the above and foregoing with, and the same is a full, true and correct copy of the Notice of Location of the "GREY DEVELL" Mining Claim, as the same appears of record in Book 25 of Mines page 2, Records of Yavapai County Arizona.

IN WITNESS WHEREOF, I have hereunto set my hand and affixed my Official Seal this 14th day of December A.D. 1896.

By F. A. Trittle

Deputy.

F. A. Trittle

County Recorder.

DUN BILLY.

NOTICE OF LOCATION.

Of the Dun Billy Mining Claim.

Under and in accordance with the provisions of an "Act of Congress" of the United States of America, approved May, 10 1872, and amendments thereto the undersigned claim for mining purposes 600 hundred feet in width and 1500 hundred feet in length along this vein or lode, called the Dun Billy mine, and situate in Weaver Mining District, Yavapai County, Arizona Territory

Said mine or mineral claim is described and bounded as follows
to wit;--

Running along the ledge or vein from the monument in which this notice (duplicate) is placed 450 feet Easterly and at the East end center.

The exterior boundaries commence at a stone monument on the vein at the east center end of the claim; running thence in a Northerly direction at a right angle with the vein; 300 feet to a Monument; thence Westerly parallel with the vein 1500 feet to a monument; thence Southerly at a right angle with the vein 600 feet to a monument; thence Easterly parallel with the vein 1500 feet to a monument; thence Northerly at a right angle with the vein 300 feet to the place of beginning.

This claim is more particularly described as being on the South West side of Mountain Range East of Weaver and about 1 mile South East of Weaver and the Yaca Gulch cuts it into, and joins the G_eey Devell on the West

Dated on the ground this 2 day of January 1888.

Witness

T. Ed Peery

Gus E. Risman

Claimant.

H. Stucker.

Recorded at request of J. M. Vandeburgh Jan., 4 A. D. 1888, at 12, 15 o'clock M. in Book 25 of Mines page 1, Records of Yavapai County Arizona/

E. J. F. Horne,

(L. S.)

County Recorder.

TERRITORY OF ARIZONA, §
 § ss;
 County of Yavapai. §

I, F. A. Tritle, County Recorder in and for said County and Custodian of the Records thereof, DO HEREBY CERTIFY, that I have compared the above and foregoing with, and the same is a full, true and correct copy of the Notice of Location of the "DUN BILLY" Mining Claim, as the same appears of record in Book 25 of Mines page 1, Records of Yavapai County Arizona.

IN WITNESS WHEREOF, I have hereunto set my hand and affixed my Official Seal this 24th day of December A. D. 1896.

By F. A. Tritle

Deputy.

F. A. Tritle

County Recorder.

(4-687.)

Surveyor General's Certificate of Approval of Field Notes and Survey of Mining Claim.

Department of the Interior,

Office of U. S. Surveyor General,

Tucson, Arizona

January 29th, 1897.

I, U. S. Surveyor General for District of Arizona,
do hereby certify that the foregoing and hereto attached Field Notes and Return of the
Survey of the Mining Claim of T. Ed. Peery et al.

....., known as the
Antelope Grey Swell and Dun Billy

situate in Weaver mining district,

Yavapai County, Arizona,

in Section, Township No. 10 N., Range No. 5 W. 9. S. R. D. M.,

Approximately, designated as Survey No. 1248.

executed by J. J. Fisher, U. S. Deputy Mineral

Surveyor, Jan 23-25, 1897, under my instructions dated

Jan'y 21, 1897, have been critically examined and the

necessary corrections and explanations made, and the said Field Notes and Return, and

the Survey they describe, are hereby approved. A true copy of the copy of the location

certificates filed by the applicants for survey is included in the field notes.

George J. Roskrige

U. S. Surveyor General for Arizona

Survey No. 1248
Prescott Land District

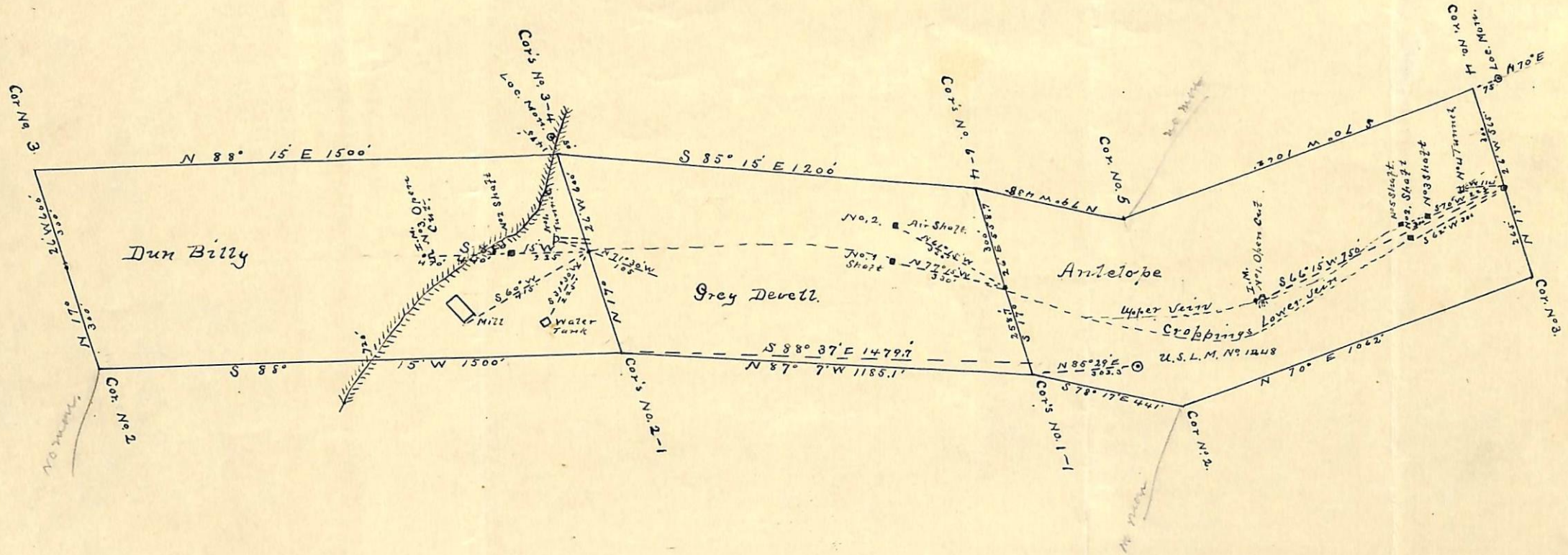

Surveyed Dec. 26, 29, 1896
 by J. J. Fisher
 U.S. Dep. Min. Surveyor,
 scale 400' to 1" inch