

M  
S  
.

0

1

2

5

2



(4-683.)

Mineral Survey No. 1252

Lot No. ....

Prescott Land District.

### FIELD NOTES

OF THE SURVEY OF THE MINING CLAIM OF

David H. Moffat

KNOWN AS THE

Mountain Scenery

Indian Secret

Mining District,

Mohave

County,

Arizona

Section approx, Township 27 N, Range 19 W (unsurveyed)

Surveyed under instructions dated April 16, 1897

by O. F. Kuencer,  
U. S. Deputy Mineral Surveyor.

Claim located June 4th, 1892

Survey commenced July 18th, 1897.

Survey completed July 20th, 1897.

o 6-160

Address,

Wm. G. Blakely,

atty.

Kingman, Ariz.



# PRELIMINARY OATHS OF ASSISTANTS IN SURVEY OF MINING CLAIM.

We, R. J. Jackson and L. V. Beauchamp  
do solemnly swear that we will well and faithfully execute the duties of chain carriers;  
that we will level the chain upon even and uneven ground and plumb the tally-pins,  
either by sticking or dropping the same; that we will report the true distance to all  
notable objects, and the true length of all lines that we assist in measuring, to the best  
of our skill and ability, and in accordance with instructions given us, in the survey of  
the Mining Claim of David N. Moffat, - Claimant

....., known as the  
Mountain Scenery  
situate in Indian Secret mining district,  
Mohave County, Arizona Territory  
in Section \_\_\_\_\_, Township No. \_\_\_\_\_, Range No. \_\_\_\_\_

R. J. Jackson, Chainman.  
L. V. Beauchamp, Chainman.

Subscribed and sworn to by the above-named persons before  
me this 18<sup>th</sup> day of July, 1897

Albe Lefever County Recorder  
By O. F. Kuencer Deputy Recorder

I, \_\_\_\_\_, do solemnly swear that I will well and  
truly perform the duties of axeman, in the establishment of corners and other duties,  
according to instructions given me and to the best of my skill and ability, in the survey  
of the Mining Claim of \_\_\_\_\_

known as the \_\_\_\_\_,  
more fully described in the preceding affidavit.

\_\_\_\_\_, Axeman.

Subscribed and sworn to by the said \_\_\_\_\_  
before me this \_\_\_\_\_ day of \_\_\_\_\_,  
18 \_\_\_\_\_.

I, Joseph E. Sainsbury, do solemnly swear that I will  
well and truly perform the duties of flagman, in the establishment of corners and other  
duties, according to instructions given me and to the best of my skill and ability, in the  
survey of the Mining Claim of David N. Moffat,  
Claimant

known as the Mountain Scenery,  
more fully described in the preceding affidavit.

Joseph E. Sainsbury Flagman.  
Subscribed and sworn to by the said Joseph E. Sainsbury

before me this 18<sup>th</sup> day of  
July, 1897.

Albe Lefever County Recorder  
By O. F. Kuencer Deputy Recorder



MINERAL SURVEY NO. 1252.

MOUNTAIN SCENERY LODE.

From Cor. No. 1, Peer lode, Survey No. 1256, to Cor. No. 1, N.E. cor., Mountain Scenery lode, Survey No. 1252, S. 20° 55' E., 1951 ft.

Beginning at Cor. No. 1, N.E. cor. of claim, A granite stone 3 ft 10 inches x 1' x 10", set 1 ft. in the ground, chiseled 1-1252;

Whence, center of cross chiseled in reef 3 ft. above ground, marked B.R. 1-1252 bears S. 83° 15' W., 8 ft'

U. S. Loc. Mon. No. 1256, of the Indian Secret Mining District, bears N. 4465 feet.

Thence N. 79° 50' W.

- 606. To top of ridge, N. & S., and begin descent.
- 1150. To cor. No. 2, N.W. cor., on east end line of Ella lode, unsurveyed, owned by J. W. Lankford and R. J. Jackson.

A granite stone 38" x 12" x 12", set 13 ins. in the ground, chiseled 2-1252, with mound of stone;

Whence center of cross chiseled in boulder 4 x 3 x 2 ft. above ground, marked B.R. 2-1252, bears N. 21° 35' E., 13.50 feet.

N.W. cor. Mountain Scenery as located bears N. 79° 50' W., 341 feet.

Initial location monument Ella lode, unsurveyed, owned by J. W. Lankford and R. J. Jackson, a prior location, bears S. 84° 50' W., 293 feet.

Thence S. 10° 10' W.

- 172. To wash, 10 ft. wide, flows W.
- 277. To wash, 15 feet wide, flows W.
- 300. To a post at west end center of claim.
- 510. To wash, 25 feet wide, flows N.W.
- 523. Begin ascent of hill.
- 600. To Cor. No. 3, S.W. corner.



feet. 2. (Mountain Seonery)

A pine post 4 ins. square, 3 1/2 ft. long, 1 1/2 feet in the ground, in mound of stone, post marked 3-1252, Whence,

Center of cross chiseled on cliff of rock, marked B.R. 3-1252, bears S. 18°03'W., 17.10 feet.

S.W. cor. of claim as located bears N. 79°50' W., 341 feet.

Thence S. 79°50'E.

- 45. To wash, 8 ft. wide, flows N.W.
- 159. To a granite stone 24 x 10 x 6 ins. on south side line of claim, marked S.S.L., M.S.
- 399. To top of ridge, N. & S., and begin descent.
- 824. To wash, 30 feet wide, flows S.W.
- 840. Begin ascent of hill.
- 1159. To Cor. No. 4.

A granite stone 30 x 12 x 10 ins. set 1 ft. in the ground, with mound of stones, chiseled 4-1252, Whence,

Center of cross chiseled in cliff of rock 19 ins. above ground, marked B.R., 4-1252, bears N. 48°45'E., 9 ft.

Thence N. 10°10'E.

- 300. To granite stone 36 x 14 x 8 ins. chiseled E.E.C. M.S.
- 470. To wash, 27 feet wide, flows S.W.
- 490. Begin ascent of hill.
- 600. To Cor. No. 1, and place of beginning.

From In. Loc. Mon. to W. end center, N. 79°50'W., 159 feet.

From In. Loc. Mon. to E. end center S. 79°50'E., 1000 feet.

Location and survey are identical except where otherwise mentioned in notes.



Feet.

3. (Mountain Scenery).

Variation at all corners  $13^{\circ}45'E$ .

---

Area.

Total and net area of Mountain Scenery, 15.04 acres.

---

LOCATION.

This claim is located in Indian Secret Mining District, Mohave County, Arizona, on unsurveyed land, approximately in T.26 N., R. 19 W., Gila and Salt River Base and Meridian.

---

EXPENDITURE OF FIVE HUNDRED DOLLARS.

I certify that the value of the labor and improvements upon this claim, placed thereon by the claimant and their grantors, is not less than five hundred dollars and that said improvements consist of-

No. 1. Discovery tunnel,  $3\frac{1}{2} \times 7$  feet, 50 feet long, with open cut  $3\frac{1}{2}$  ft wide, 28 feet long, leading to mouth of said tunnel; course of tunnel S.  $80^{\circ}E$ ., the mouth of which bears S.  $79^{\circ}50'E$ ., 11.25 feet from In. Loc. Mon.

Value. - - - - - \$600.00

---

INSTRUMENT.

This survey was made with a Heller and Brightly solar transit. The courses were deflected from the true meridian as determined by observations on Polaris and the Sun. The distances were measured with a 50 foot chain, and a 500 foot steel tape.

*O. F. Kuever*

U. S. Dep. Minl. Surveyor.

Kingman, A. T.

July 20, 1897.



# FINAL OATHS FOR SURVEYS.

## LIST OF NAMES.

A list of the names of the individuals employed by O. F. Quencer  
 United States Deputy Mineral Surveyor, to assist in running, measuring, and marking the lines  
 corners and boundaries described in the foregoing field notes of the survey of the mining claim  
 of David H. Moffat, - claimant  
 known as the "Mountain Scenery"  
 and showing the respective capacities in which they acted.

R. J. Jackson....., Chainman.  
H. V. Beauchamp....., Chainman.  
 ..... , Axman.  
Joseph E. Sainsbury, Flagman.

## FINAL OATHS OF ASSISTANTS.

We, R. J. Jackson and H. V. Beauchamp  
 and Joseph E. Sainsbury....., do solemnly swear that we assisted O. F. Quencer  
 ..... , United States Deputy Mineral Surveyor, in marking the corners and  
 surveying the boundaries of the mining claim of David H. Moffat, -  
claimant

....., known as the  
"Mountain Scenery"....., represented  
 in the foregoing field notes as having been surveyed by said deputy mineral surveyor and under  
 his direction; and that said survey has been in all respects, to the best of our knowledge and  
 belief, faithfully and correctly executed, and the corner and boundary monuments established  
 according to law and the instructions furnished by the United States Surveyor-General for

Arizona Territory

R. J. Jackson....., Chainman.  
H. V. Beauchamp....., Chainman.  
 ..... , Axman .  
Joseph E. Sainsbury, Flagman.

Subscribed and sworn to by the above-named persons before me  
 this 20<sup>th</sup> day of July....., 1897.

Alce Lease County Recorder  
 By O. F. Quencer  
 Deputy Recorder



(4-686.)

FINAL OATH OF U. S. DEPUTY MINERAL SURVEYOR.

I, O. F. Kuencer, U. S. Deputy Mineral Surveyor, do solemnly swear that, in pursuance of instructions received from the United States Surveyor General for Arizona, dated April 16<sup>th</sup>, 1897, I have, in strict conformity to the laws of the United States, the official regulations and instructions thereunder, and the instructions of said Surveyor General, faithfully and correctly executed the survey of the Mining Claim of David H. Moffat, known as the "Mountain Scenery", situate in Indian Secret Mining District, Mohave County, \_\_\_\_\_, in Section \_\_\_\_\_, Township No. \_\_\_\_\_, Range No. \_\_\_\_\_, and designated as Survey No. 1252, as represented in the foregoing field notes, which accurately show the boundaries of said mining claim as distinctly marked by monuments on the ground, and described in the attached copy of the location certificate, which was received by me from the Surveyor General with said instructions, and that all the corners of said survey have been established and perpetuated in strict accordance with the law, official regulations and instructions thereunder; and I do further solemnly swear that the foregoing are the true and original field notes of said survey and my report therein, and that the labor expended and improvements made upon said mining claim by claimant or his grantors are as therein fully stated, and that the character, extent, location and itemized value thereof are specified therein with particularity and full detail, and that no portion of said labor or improvements so credited to this claim has been included in the estimate of expenditures upon any other claim.

O. F. Kuencer  
 U. S. Deputy Mineral Surveyor.

Subscribed and sworn to by the said O. F. Kuencer  
 U. S. Deputy Mineral Surveyor, before me A. Seferver Recorder  
of Mohave County this 16<sup>th</sup>  
 day of September, 18 97.

A. Seferver  
 Recorder of Mohave County.



# Affidavit of Five Hundred Dollars Improvements.

We John W. Marshall and William A. Robinson

of lawful age, being first duly sworn according to law, depose and say: that we are acquainted

with the "Mountain Scenery" mining claim, situated in

Indian Secret Mining district, Mohave County,

Arizona Territory, for which David H. Moffat

has made application for survey prior to application for patent under the provisions of the Act of Congress, approved May 10, 1872; and that the labor done and improvements made thereon by the applicant and his grantor exceed Five Hundred Dollars in value, and further that we are not personally interested in said mine.

John W. Marshall  
William A. Robinson

TERRITORY OF ARIZONA,  
County of Mohave } ss.



SWORN to and subscribed before me, this  
18<sup>th</sup> day of Sept 1897

A. Eaton  
My Commission Expires Dec 14<sup>th</sup> 1900 Notary Public



## Notice of Location.

KNOW ALLMEN BY THESE PRESENTS, That we the undersigned have this day located fifteen hundred (1500) linear feet of this vein or lode bearing precious metals, with all dips, spurs, angles and variations, with surfact ground three hundred (300) feet on each side of the center of vein, with all mineral deposits contained therein and all timber growing within the limits of said claim and all water and water privileges thereon or appurtenant thereto, under and according to the provisions of the United States Mining laws under which it is located. This claim commences at this monument and notice placed upon the ledge and runs 500 feet in a westerly and 1000 feet in a easterly direction along the ledge. The exterior boundaries are as follows, to-wit: Commencing at a monument and notice placed upon the ledge and running three hundred (300) feet in a Southerly direction to monument of stone on south boundary line of claim; thence in a westerly direction parallel with the ledge 500 feet to monument of stone at S.W. corner of claim; thence at right angles across the ledge in a Northerly direction six hundred (600) feet to monument of stone at N. W. corner of claim; thence in a Easterly direction parallel with the ledge fifteen hundred (1500) feet to monument of stone at N. E. corner of claim; thence at right angles across the ledge in an Southerly direction six hundred (600) feet to monument of stone at S. E. corner of claim; thence in a Westerly direction parallel with the ledge 1000 feet to the second monument mentioned in this Notice and place of beginning. This ledge may be more generally described as situated about one mile south of Treasure wash and East of the Ella Mining claim, in Indian Secret Mining District Mohave County Arizona Territory and shall be known as the Mountain



2.

Scenery Mining Claim. Dated on the ground this 4th day of June  
1892.

Frank Roberson.

E. R. Patterson.

S. C. Rowe.

Recorded at the request of S. C. Rowe July 2nd A. D. 1892 at 9 o'clock  
A. M.

E. J. Godman, County Recorder.

Recorded in Book I. at page 667 Mining Records of Mohave County,  
Arizona Territory.



Territory of Arizona )  
                                  (ss.  
County of Mohave )

I a. Lefever County Recorder in and for the Coun-  
ty of Mohave and Territory of Arizona do hereby certify that the fore-  
going is a true and full copy of the location Notice filed and record-  
ed in my office of the Mountain Scenery Mining Claim as the same appear  
of record in my office .

In Witness whereof I have hereunto set my hand and the seal  
of My Office this 9th, day of April A.D.1897.



.....*A. Lefever*.....

County Recorder, Mohave County.



(4-687.)

# Surveyor General's Certificate of Approval of Field Notes and Survey of Mining Claim.

Department of the Interior,

Office of U. S. Surveyor General,

*Tucson, Arizona*

*Sept. 27th, 1897.*

I, U. S. Surveyor General for *District of Arizona*,  
do hereby certify that the foregoing and hereto attached Field Notes and Return of the  
Survey of the Mining Claim of *David H. Moffat*  
*claimant*

\_\_\_\_\_, known as the  
*Mountain Scenery*  
situate in *Indian Secret* mining district,  
*Mohave* County, *Arizona*,  
in Section \_\_\_\_\_, Township No. \_\_\_\_\_, Range No. \_\_\_\_\_  
\_\_\_\_\_, designated as Survey No. *1252*

executed by *O. F. Kuencer*, U. S. Deputy Mineral  
Surveyor, *July 18-20*, 1897, under my instructions dated  
*April 16*, 1897, have been critically examined and the  
necessary corrections and explanations made, and the said Field Notes and Return, and  
the Survey they describe, are hereby approved. A true copy of the copy of the location  
certificate filed by the applicant for survey is included in the field notes.

*George Christ*

U. S. Surveyor General for *Arizona*



Ella, unsurveyed.

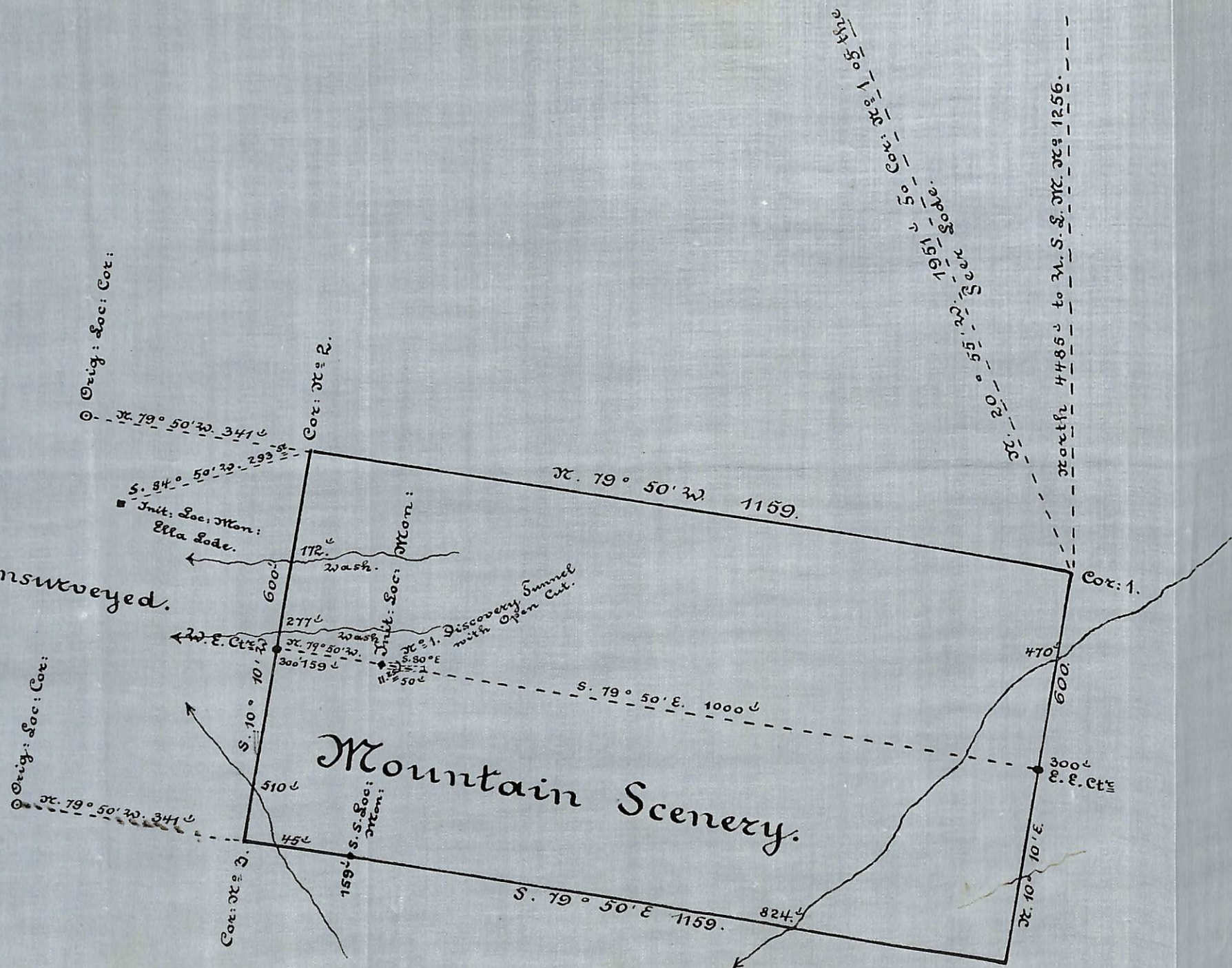

Survey  $N^{\circ}$  1252.  
 Prescott Land Dist  
 Surveyed July 18-20  
 O. F. Tuence  
 U. S. Dep: Min







Map

Drawing