

MS.

0

1

2

5

8

(4-683.)

Auctioneers E. Hubbard
Mineral Survey No. *1258 A & B*

James G. Blaine Mine & James G. Blaine Mill site
Silver
Lot No. _____
Yuma

_____ Land District.
Gila
Frank D. Ingalls

FIELD NOTES

OF THE SURVEY OF THE MINING CLAIM OF

2
June 97
Caranapthy
_____ *Public*

KNOWN AS THE

James G. Blaine Mine & James G. Blaine Mill Site
Silver Mining District,

Yuma County, *Arizona*
Section _____, Township *4 S*, Range *23 + 24 W* *unsurveyed*.

Surveyed under instructions dated *May 29th*, 1897,

by *Wm H. Elliot*
U. S. Deputy Mineral Surveyor.

Claim located *May 12th*, 1897.

Survey commenced *June 21st*, 1897.

Survey completed *June 29th*, 1897.

o 6-160

Address of claimant,

J. H. Carpenter,

atty for a. g. Hubbard,

Yuma, Arizona

PRELIMINARY OATHS OF ASSISTANTS IN SURVEY OF MINING CLAIM.

WE, Frank S. Ingalls and Walter S. Ingalls, do solemnly swear that we will well and faithfully execute the duties of chain carriers; that we will level the chain upon even and uneven ground and plumb the tally-pins, either by sticking or dropping the same; that we will report the true distance to all notable objects, and the true length of all lines that we assist in measuring, to the best of our skill and ability, and in accordance with instructions given us, in the survey of the Mining Claim of Anthony G. Hubbard

James G. Blaine Miner and James G. Blaine Miller situate in Silver mining district, Yuma County, Arizona, in Section _____, Township No. _____, Range No. _____, known as the _____

Frank S. Ingalls, Chainman.

X Walter S. Ingalls, Chainman.

Subscribed and sworn to by the above-named persons before me this 21st day of June, 1897

B. A. Harashty
Commissioner of Public Lands, U.S. Dept. of the Interior

I, _____, do solemnly swear that I will well and truly perform the duties of axeman, in the establishment of corners and other duties, according to instructions given me and to the best of my skill and ability, in the survey of the Mining Claim of _____

known as the _____, more fully described in the preceding affidavit.

_____, Axeman.

Subscribed and sworn to by the said _____ before me this _____ day of _____, 18 _____

[Signature]

I, _____, do solemnly swear that I will well and truly perform the duties of flagman, in the establishment of corners and other duties, according to instructions given me and to the best of my skill and ability, in the survey of the Mining Claim of _____

known as the _____, more fully described in the preceding affidavit.

_____, Flagman.

Subscribed and sworn to by the said _____ before me this _____ day of _____, 18 _____

3
31

Survey 1258 A

FEET

James G. Blaine Mine

Beginning at Mon. No 1 identical with Mon No. 5 of location, which is a pine post 5 ft long and 4 ins. sq. set 2 ft. in the ground, with mound of stone 4 ft. base and 2 ft. high around post, marked $\frac{1}{1258A}$ on N. face

U.S.L.M. No 1258A bears N. $10^{\circ}45'W$ 577.8 ft.

No bearing available

thence N $88^{\circ}15'E$

Va. $14^{\circ}03'E$

descend along S.E. slope of ridge

300. To Mon. No. 2 identical with Mon No. 4 of location, which is a pine post 5 ft long and 4 ins. sq. set 2 ft. in the ground, with mound of stone 4 ft. base and 2 ft. high built-around post, marked $\frac{2}{1258A}$ on

N.W. face. No bearing available

thence N. $10^{\circ}45'W$

along E. slope of ridge

750. to Mon. No. 3 identical with Mon No. 3 of location, which is a pine post 5 ft. long and 4 ins. sq. set 2 ft. in the ground, with mound of stone 4 ft. base and 2 ft. high built-around post,

marked $\frac{3}{1258A}$ on W. face

No bearings available

810. Edge of Ravine 30 ft deep

820. Bottom of ravine 20 ft. wide, course E.

850. N. edge of ravine

1400. Top of steep descent

1500 Mon. No 4 identical with Mon. No 2 of location which is a pine post 5 ft. long and 4 ins. sq. set 2 ft. in the ground, with mound of stone 4 ft. base and 2 ft. high built-around post,

marked $\frac{4}{1258A}$ on S.W. face.

No bearings available

thence S. $88^{\circ}15'W$

7. Foot of perpendicular bluff 40 ft. high

15. Top of ridge N. & S.

80. Wash 20 ft. wide Course N

Fleet
120.

Top of steep bluff 40 ft high N. & S.
Ascend

300

Top of main ridge
Mon. No. 5 identical with Mon. No. 1 of location
which is a pine post 5 ft long and 4 in sq.
set 2 ft. in ground, with mound of stone 4 ft.
base and 2 ft. high built around post,
marked $\frac{5}{1258A}$ on W. face.

No bearings available
Descend

600.

Mon. No 6 identical with Mon. No. 8 of location
which is a pine post 5 ft long and 4 in sq.
set 2 ft. in ground, with mound of stone 4 ft.
base and 2 ft. high built around post, marked
 $\frac{6}{1258A}$ on N.E. face. No bearings available
thence S. $1045'E$

along western slope of ridge

50.

Road N.E. & N.W.

335.

Road N.E. & S.W. set point to locate tunnel

625.

Wash 10 ft. wide course W.

700.

set point to locate tunnel

750.

Mon. No 7 identical with Mon. No 7 of location
which is a pine post 5 ft long and 4 in sq.
set 2 ft. in the ground, with mound of stone 4 ft.
base and 2 ft. high ^{built} around post, marked $\frac{7}{1258A}$
on E. face no bearings available

1500.

Mon. No. 8 identical with Mon. No 6 of location
which is a pine post 5 ft. long. and 4 in sq.
set 2 ft. in ground, with mound of stone 4 ft.
base and 2 ft. high built around post, marked $\frac{8}{1258A}$
on N.E. face. No bearings available
thence N. $88^{\circ}15'E$

ascend at an angle of 45°

80.

Top of ridge N & S.

100.

Descend rapidly

~~200~~

Ascend

268

top of bluff 20 ft high

272

foot of bluff. Descend 20°

300

Mon. No. 1 and place of beginning
Course of ledge N $1045'W$ & S $1045'E$ length 1500 ft.
Area 20.66 Acre

Variation at all corners $14^{\circ}03'E$

51

Survey 1258 B.

7000

James G. Blaine Mill Site

Beginning at Cor. No 1 identical with Cor. No 1 of location which is a pine post 5 ft. long and 4 ins sq set 2 ft. in ground with mound of stone 4 ft. base and 2 ft. high, built around post marked $\frac{1}{1258B}$.
Thence No 6 of James G. Blaine Mine bears S. $59^{\circ}17'E$. 25736.3 ft.

U.S.L.M. No 1258 B. bears N. $77^{\circ}03'E$ 217.8 ft.
A Mesquite tree 8 ins Dia B.T. $\frac{1}{1258B}$ bears S. $3^{\circ}50'W$. 65.2 ft.

thence N. $77^{\circ}03'E$.

Va. $14^{\circ}07'E$

50. Ascend South slope of point of mesa
217.8 U.S.L.M. 1258 B.

435.6 Cor. No 2 identical with Cor. No 2 of location which is a pine post 5 ft. long and 4 ins sq set 2 ft. in ground, with mound of stone 4 ft. base and 2 ft. high built around post. Marked $\frac{2}{1258B}$
No bearings available

thence N. $120^{\circ}57'W$.

Ascend

75. Top of mesa

185. Descend

195. Foot of mesa and center wash course S.W.

500 Cor. No 3 identical with Cor. No 3 of location which is a pine post 5 ft. long and 4 ins sq set 2 ft. in ground, with mound of stone 4 ft. base and 2 ft. high built around post, marked $\frac{3}{1258B}$.

An ironwood tree 12 ins Dia. marked B.T. $\frac{3}{1258B}$ bears N $78^{\circ}34'W$. 36.5 ft.

thence S. $77^{\circ}03'W$

435.6 Cor. No 4 identical with Cor. No 4 of location which is a pine post 5 ft. long and 4 ins sq set 2 ft. in ground with mound of stone 4 ft. base and 2 ft. high built around post marked $\frac{4}{1258B}$ from which a Mesquite tree 14 ins Dia marked B.T. $\frac{4}{1258B}$ bears S. $51^{\circ}28'W$ 37. ft.

Thence $S 12^{\circ} 57' E$

- 465 Leave wash and over point of mesa
 - 475 Top of point of mesa and descend
 - 490 Foot of mesa
 - 500 Cor. No 1 and place of beginning
- Variation at all corners $14^{\circ} 07' E$
Containing 5 acres

Location

Survey 1258 A James G. Blaine Mine is located on unsurveyed land in Silver Mining District Yuma County Arizona, it is approximately in the west central part of T. 3 S. R. 22 W. E. 9 S. R. 30 M. No other claims adjacent

Survey 1258 B James G. Blaine Mill site is also located on unsurveyed land in Silver Mining District Yuma County Arizona. It is approximately in the north central part of T. 3 S. R. 23 W. E. 9 S. R. 30 M. No other claims adjacent

— Expenditure of Five Hundred Dollars —
I certify that the value of labor and improvements upon this claim placed thereon by the claimant and his grantors is not less than Five Hundred Dollars and that said improvements consist of

- No 1 Discovery shaft which bears $S 1^{\circ} 45' E$ 348 ft. from Mon. No 5 - 6 ft. x 4 ft. by 10 ft. Value \$100.00
- No 2 Tunnel that bears $N 88^{\circ} 00' E$ 100 ft. from 335 ft. point on line between Mon 607 course of which is $S 68^{\circ} 15' E$ and is 200 ft. long Value \$2000.00
- No 3 Tunnel that bears $N 88^{\circ} 15' E$ 200 ft. from 700 ft. point on line between Mon 607 course of which is $S 72^{\circ} 50' E$ and is 100 ft. long Value \$1000.00
- No 4 Slope No 1 - 40 ft. high by 40 ft. long by 12 ft. wide the north end of which bears $S 1^{\circ} 45' E$ 400 ft. from Mon No 5 Value \$1000.00
- No 5 Slope No 2 - 100 ft. long, 50 ft. high and 20 ft. wide the north end of which bears $S 1^{\circ} 45' E$ 750 ft. from Mon No 5 Value \$4000.00

Course of Slopes $N 1^{\circ} 45' W$ & $S 1^{\circ} 45' E$.

The above improvements are all on the James G. Blaine Mine

The course of the ledge is $N 1^{\circ} 45' W$ and $S 1^{\circ} 45' E$ and runs the entire length of the centerline of the claim.

7
7
1

Description of United States Location Monument 1258A

There being no cor. of Public Survey or U.S.L.M. within 2 miles of the James G. Blaine Mine (located U.S.L.M. in the west central part of Twp. 35. R. 22 W. G. 9. S. 12. B. 9th. (unsurveyed) on the centre line of the James G. Blaine Mine 577.8 ft. from the south end centre. It is located on a prominent point, being the highest part of the main ridge in which the mine is located and is a redwood post 8 ft. long and 6 ins. in dia. set 2 ft. in ground with mound of stone 5 ft. base and 4 ft. high built around post marked U.S.L.M. 1258A. The exact point of which is a nail driven in top of post.

A + chiseled on rock in place marked B.R. U.S.L.M. 1258A bears $N 87^{\circ} 39' E$ 21 ft. B.R. is on the exposed surface of a large ledge.

Built a mound of stone 6 ft. base and 6 ft. high 7 ft. S. of monument in which a stone $24 \times 20 \times 10$ ins is marked B.R. U.S.L.M. 1258A

Castle Dome Peak bears $S. 82^{\circ} 05' E.$ and is about 25 miles distant

Picacho Peak in San Diego County, Cal. bears $S. 22^{\circ} 40' W.$ and is about 13 miles distant.

No other bearing available

Description of United States Location Monument 1258B.

There being no cor. of the Public Survey or U.S.L.M. within 2 miles of the James G. Blaine Mill site (located U.S.L.M. 1258B in the north central part of Twp. 35. R. 23 W. G. 9. S. 12. B. 9th. (unsurveyed) at the centre of the south end line of the James G. Blaine Mill site. Is a pine post 8 ft. long by 8 ins by 6 ins 3 ft. in ground, with mound of stone 5 ft. base and 4 ft. high built around post marked U.S.L.M.

1258B. A Mesquite tree 8 ins dia marked B.T. U.S.L.M. 1258 B. bears $S 56^{\circ} 20' W.$ 244.7 ft. said tree is identical with

Bearing true from Cor. No 1. of James
G. Blaine Mill Site.

I locate U.S.L.M. 1258 B. at this point on
account of its being a prominent point
and less exposed to destruction by
wandering herds of Cattle.

The U.E. Cor. of Lewis's old store, which
is an adobe building 32 x 20 ft., bears

Chap Store

S. $73^{\circ}25'W$ 320.9 ft.

No other bearing available

Instrument

The survey was made with a
Stäckpole & Brother Transit No. 1269
The courses were determined by direct
solar observations and the line of true
meridian was checked as follows.

June 23rd 1897 with instrument set
over Cor. No 1 of James G. Blaine Mill
Site at 1 hr. 104 m. A.M. of local mean
time I observe Polaris at eastern
elongation in accordance with
instructions in the Manual and
mark the line thus determined by a
nail driven in the ground 350 ft.
north of my station. At 5-30 am.

I deflect from the point so determined
 $1^{\circ}29.1'$ left which gives me the true
meridian. The course of the south
line of this survey is $77^{\circ}03'$ right of
the true Meridian thus determined.

June 24th 1897 with instrument set
over Cor. No 1 of James G. Blaine Mine
at 1 hr. 12.5 m. A.M. of local mean time
I observe Polaris at eastern elongation
in accordance with instructions
in the Manual and mark the line
thus determined by a nail driven
in the ground 375 ft. north of my
station. At 5. am I deflect from
the point so determined $1^{\circ}29.2'$ which
gives me the true Meridian. The

6
9 9

course of the centre line of this
survey is $1^{\circ}45'2''$ of the true Meridian
thus determined.

The distances were measured with
a 50 ft. and a 500 ft steel tapes.

Wm H. Elliott

U. S. Deputy Mineral Surveyor

Yuma, Ariz
July 23rd 1897

FINAL OATHS FOR SURVEYS.

LIST OF NAMES.

A list of the names of the individuals employed by Wm. V. Elliott
 United States Deputy Mineral Surveyor, to assist in running, measuring, and marking the lines
 corners and boundaries described in the foregoing field notes of the survey of the mining claim
 of Anthony G. Hubbard
 known as the James G. Blaine Mine & James G. Blaine Mill Site
 and showing the respective capacities in which they acted.

Frank A. Ingalls, Chainman.
Walter S. Ingalls, Chainman.
 _____, Axman.
 _____, Flagman.

FINAL OATHS OF ASSISTANTS.

We, Frank A. Ingalls
 and Walter S. Ingalls, do solemnly swear that we assisted Wm. V. Elliott
 _____, United States Deputy Mineral Surveyor, in marking the corners and
 surveying the boundaries of the mining claim of Anthony G. Hubbard

_____, known as the A. G.
James G. Blaine Mine & James G. Blaine Mill Site, represented
 in the foregoing field notes as having been surveyed by said deputy mineral surveyor and under
 his direction; and that said survey has been in all respects, to the best of our knowledge and
 belief, faithfully and correctly executed, and the corner and boundary monuments established
 according to law and the instructions furnished by the United States Surveyor-General for
Arizona

Frank A. Ingalls, Chainman.
Walter S. Ingalls, Chainman.
 _____, Axman.
 _____, Flagman.

Subscribed and sworn to by the above-named persons before me
 this 29th day of June, 1897

B. A. Harashty
 Notary Public

Commission expires Feb 16. 1901

(4-686.)

FINAL OATH OF U. S. DEPUTY MINERAL SURVEYOR.

I, Wm H. Elliott, U. S. Deputy Mineral Surveyor, do solemnly swear that, in pursuance of instructions received from the United States Surveyor General for Arizona, dated May 29th, 1897, I have, in strict conformity to the laws of the United States, the official regulations and instructions thereunder, and the instructions of said Surveyor General, faithfully and correctly executed the survey of the Mining Claim of A. G. Hubbard

known as the James G. Blaine Mine & James G. Blaine Mill site, situate in Silver Mining District, Yuma County, Arizona, in Section _____, Township No. _____, Range No. _____, and designated as Survey No. 1258 A & B

as represented in the foregoing field notes, which accurately show the boundaries of said mining claim as distinctly marked by monuments on the ground, and described in the attached copy of the location certificate, which was received by me from the Surveyor General with said instructions, and that all the corners of said survey have been established and perpetuated in strict accordance with the law, official regulations and instructions thereunder; and I do further solemnly swear that the foregoing are the true and original field notes of said survey and my report therein, and that the labor expended and improvements made upon said mining claim by claimant or his grantors are as therein fully stated, and that the character, extent, location and itemized value thereof are specified therein with particularity and full detail, and that no portion of said labor or improvements so credited to this claim has been included in the estimate of expenditures upon any other claim.

Wm H. Elliott
U. S. Deputy Mineral Surveyor.

Subscribed and sworn to by the said Wm H. Elliott
U. S. Deputy Mineral Surveyor, before me B. A. Harashty
a Notary Public this 29th
day of June, 1897.

B. A. Harashty
Notary Public
Commission expires Feb'y 16, 1901

Affidavit of Five Hundred Dollars Improvements.

We Samuel Pudy and Claus V. Meeden

of lawful age, being first duly sworn according to law, depose and say: that we are acquainted

with the James G. Blaine mining claim, situated in

Silver Mining district, Yuma County,

Arizona Territory, for which Anthony G. Hubbard

has made application for survey prior to application for patent under the provisions of the Act of Congress, approved May 10, 1872; and that the labor done and improvements made thereon by the applicant and his grantor exceed Five Hundred Dollars in value, and further that we are not personally interested in said mine.

Samuel Pudy

Claus V. Meeden

TERRITORY OF ARIZONA, } ss.
County of Yuma

SWORN to and subscribed before me, this

2nd day of July 1897

B. G. Harasety

Notary Public.

Commission expires Feb'y 16. 1901

NON-MINERAL AFFIDAVIT.

TERRITORY OF ARIZONA,

County of Yuma } ss.

Samuel Rudy and Claus V. Meeder of said County and Territory, being first duly sworn, each for himself and not one for the other, deposes and says; that he is well acquainted with the land of the James G. Blaine mill-site claim, situated in Silver Mining District, Gila and Salt River Meridian, in the County of Yuma and Territory of Arizona, claimed by Anthony G. Hubbard

applicant for United States patent therefor; that he is well acquainted with the character of said described land included within the boundary lines as officially surveyed by Wm. V. Elliott, United States Deputy Mineral Surveyor, having frequently passed over the same; that his knowledge of such land is such as to enable him to testify understandingly with regard thereto; that there is not to his knowledge, within the limits thereof, any vein or lode of quartz or other rock in place bearing gold, silver, cinnabar, lead, tin or copper, or any deposit of coal; that there is not within the limits of said land, within his knowledge, any placer, cement, gravel or other valuable mineral deposit; that no portion of said land is claimed under the local customs or rules of miners or otherwise; that no portion of said land is worked for minerals during any part of the year by any person or persons; that said land is essentially non-mineral land, and that there is within the boundaries of said claim improvements, to-wit:

and that he has no interest whatever in said described mill-site claim.

Samuel Rudy
Claus V. Meeder

Subscribed and Sworn to before me this 2nd day of July A. D. 1897, and I hereby certify that

the foregoing affidavit was read to the said Samuel Rudy and Claus V. Meeder

previous to their names being subscribed thereto, and that deponents are reputable persons to whose affidavits full faith and credit should be given.

B. A. Haraythy
Notary Public.

Commission expires July 16, 1901

Notice of Mining Location.

QUARTZ CLAIM.

To All Whom It May Concern:

This mining claim, the name of which is the James G Blaine Mining Claim, situate on lands belonging to the United States of America, and in which there are valuable mineral deposits, was entered upon and located for the purpose of exploration and purchase by A. G. Hubbard

the undersigned, on the 12th day of May 1897

The length of this claim is Fifteen Hundred (1500) feet, and 1152 feet in a Southerly direction and 348 feet in a Northerly direction from

the center of the discovery shaft, at which this notice is posted, lengthwise of the claim, together with Three Hundred (300) feet in width of the surface grounds, on each side of the center of said claim. The general course of the lode deposit and premises is from the North to the South

The claim is situated and located in the Silver Mining District, in Yuma County, in the Territory of Arizona, about Nine (9) miles in a South Easterly direction from the Clip Landing on the Colorado River

The surface boundaries of the claim are marked upon the ground as follows: Beginning at a pine post 4 x 4 x 4 ft mkd J.G.B No 2 in stone mound

at a point in a Northerly direction Three Hundred and forty eight feet from the discovery shaft (at which this notice is posted), being in the center of the North end line of said claim; thence Easterly 300 feet to a pine post mkd J.G.B No 2, being the N. E. corner of said claim; thence Southerly 750 feet to a pine post mkd J.G.B No 3 at the center of the East side line of said claim; thence Southerly 750 feet to a pine post mkd J.G.B No 4 being at the S. E. corner of said claim; thence Westerly 300 feet to a pine post mkd J.G.B No 5 at the center of the Southerly end of said claim; thence Westerly 300 feet to a post marked J.G.B No 6, being at the S. W. corner of said claim; thence Northerly 750 feet to a post mkd J.G.B No 7 being at the center of the Westerly side line of said claim; thence Northerly 750 feet to a post mkd J.G.B No 8 at the N. W. corner of said claim; thence Easterly 300 feet to the place of beginning.

All done under the provisions of Chapter Six, of Title XXXII, of the Revised Statutes of the United States, and of an Act of the General Assembly of Arizona, entitled "An Act Concerning Mines," approved March 20th, 1895.

Dated and posted on the ground this 12th day of May 1897.
A. G. Hubbard
by Chas Pierinback Agent.

An Act Concerning Mines.

Be it Enacted by the Legislative Assembly of the Territory of Arizona:

SECTION 1. Every notice of location of a mining claim shall contain: First, the name of the claim located; second, the name of the locator; third, the date of location; fourth, the number of feet in length of said claim and the number of feet claimed on each side of the center of the discovery shaft, lengthwise of the claim; fifth, the general course of the lode deposit of premises located; sixth, the locality of the claim with reference to some natural object, or permanent monument, as will identify the claim.

SEC. 2. All mining locations hereafter located, the certificate of location of which shall not contain: First, the name of the lode, or premises; second, the name of the locator, or locators; third, the date of location; fourth, the number of feet in length of said claim and the number of feet claimed on each side of the center of the discovery shaft, lengthwise of the claim; fifth, the general course of the lode, or premises, as near as may be; sixth, the locality of the claim with reference to some natural object, or permanent monument, as will identify the claim, shall be void.

SEC. 3. Before filing such location certificate with the County Recorder of the proper County, the discoverer shall locate his claim by: First, sinking a discovery shaft upon the premises so claimed, to a depth of at least ten feet from the lowest part of the rim of such shaft at the surface, and deeper if necessary, until there is shown by such work a lode deposit of mineral in place; second, by posting at the point of discovery, on the surface, a plain sign or notice substantially conforming to the location certificate; third, by marking such claim or premises on the ground, so that its boundaries can be readily traced.

Such surface boundaries shall be marked by **EIGHT** substantial **POSTS**, projecting at least **THREE FEET ABOVE THE SURFACE OF THE GROUND**, or by substantial **STONE MONUMENTS**, at least **THREE FEET HIGH**, to-wit: One at each corner of said claim, and one at the center of each end and side line thereof.

SEC. 4. Any open-cut, cross-cut, adit or tunnel which shall be made as above provided for, as a part of the location of a mining claim, and which shall be equal in amount of work to a shaft ten feet deep and four feet wide by six feet long, and which shall cut a lode or mineral in place at the depth of ten feet from the surface, shall be equivalent, as a discovery work, to a shaft sunk from the surface.

SEC. 5. The discoverer shall have ninety days from the date of discovering the lode and the posting of the notice thereon, to perform said discovery work thereon. If at any time the locator of any mining claim heretofore or hereafter located, or his assigns, shall learn that his original certificate was defective, or that the requirements of the law had not been complied with before filing, or shall be desirous of changing his surface boundaries, or of taking in any additional ground which is subject to location, or in case the original certificate was made prior to the passage of this law, and he shall be desirous of securing the benefits of this Act, such locator, or his assigns, may file an amended certificate of location subject to the provisions of this Act, regarding the making of new locations.

SEC. 6. The amount of assessment, or representation, work or improvements to be done or made during each year, after the completion of the location as heretofore provided, and the time for doing the same, shall be as provided by the laws of the United States.

SEC. 7. Within three months after the expiration of the period of time fixed for the performance of annual labor or the making of improvements upon any mining claim or premises, the person on whose behalf such work or improvement was made, or some person for him, knowing the facts, may make and record in the office of the County Recorder of the county wherein such claim is situate an affidavit in substance as follows:

TERRITORY OF ARIZONA, } ss.
County, }
 and resides at being duly sworn deposes and says, that he is a citizen of the United States, and more than 21 years of age, and is personally acquainted with the mining claim and premises located and known as Mining District, County of Arizona Territory, the notice of location of which premises is recorded in the office of the County Recorder of said county, in Book of Records of Mines, at page; that between the day of A. D. 189....., and the day of A. D. 189....., at least dollars worth of work and improvements were done and performed upon said premises or lode, not including the location work of said claim. Such work and improvements were made by and at the expense of owners of said premises for the purpose of complying with the law of the United States pertaining to assessments or annual work, and (here name the miners or men who worked upon the claim in doing the work) were the men employed by said owner and who labored upon said premises, and who did said work and improvements, and said work so done upon said premises is described as follows, to-wit: (Here describe the work done.)
 (Signature.)

Subscribed and sworn to before me this day of 189.....
 Notary Public.

[SEAL] SEC. 10. Such affidavit when so recorded shall be *prima facie* evidence of the performance of such labor or the making of such improvements, and said original affidavit after it has been recorded, or a certified copy of record of same, shall be received as evidence accordingly by all the Courts of this Territory.

SEC. 11. The relocation of forfeited or abandoned lode claims shall only be made by sinking a new discovery shaft and fixing new boundaries in the same manner and to same extent as is required in making a new location; or the relocater may sink the original discovery shaft ten feet deeper than it was at date of commencement of such relocation, and shall erect new or make the old monuments the same as originally required. In either case a new location monument shall be erected, and the location certificate shall state if the whole or any part of the new location is located as abandoned property.

SEC. 12. This Act shall take effect and be in force from and after July 1st, 1895.
 SEC. 13. All Acts and parts of Acts in conflict with this Act are hereby repealed.

This diagram is to give locator a general idea of plan of location under the new law. The Discovery Shaft can be in the center of claim or any distance from either end desired. In the diagram it is placed 500 feet from one end and 1000 feet from the other. Commence description of claim at a center end monument, giving its distance and direction from center of Discovery Shaft; thence bound the claim in either direction. In description be careful to state locality of claim with reference to some natural object, or permanent monument, as will identify the claim.

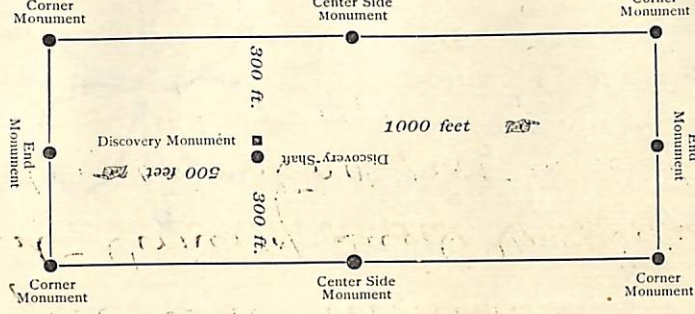

Notice of Location, QUARTZ CLAIM.

James B. Davis

Dated *May 12* 1897

Filed and recorded at request of
W. Carpenter

May 21st A. D. 1897
at *205* P. M.

Book *H of Mines*
Pages *463*
W. H. Merritt
County Recorder.

By *W. H. Merritt*
Deputy Recorder.

THE H. H. MERRITT CO., PRINTERS, PHOENIX, ARIZ.

I, County Recorder in and for the County and Territory aforesaid, do hereby certify that the within instrument was filed for record at o'clock, M., on this day of 189....., and duly recorded in Book No. of Records of County, Arizona, at pages
 WITNESS my hand and official seal the day and year first above written.
 County Recorder.

TERRITORY OF ARIZONA, }
 County of } ss.

1 Notice of Location of the James G. Blaine
2 Millsite.

3 Located in connection with and to be used with
4 the James G. Blaine Mine and Mining Claims

5
6 Notice is hereby given that the undersigned claims
7 five acres of land as a Millsite, to be used in con-
8 nection with the James G. Blaine Mine and Mining Claims.

9 Said Millsite is claimed and located under the
10 laws of the United States of America, and the laws of the
11 Territory of Arizona, and the exterior boundaries thereof
12 are as follows, to wit:

13 Commencing at this monument of stone, in which
14 is posted this notice; situated on the South West
15 Corner of said Millsite; thence in an Easterly di-
16 rection $430 \frac{6}{10}$ feet to a monument of stone
17 at the South East-Corner of said Millsite; thence
18 in a Northerly direction 500 feet to a monument
19 of stone at the North East Corner of said Millsite,
20 thence in a Westerly direction $435 \frac{6}{10}$ feet to a
21 monument of stone at the North West Corner of said
22 Millsite; thence in a Southerly direction 500 feet to
23 a monument of stone and the place of beginning:
24 Comprising five acres of land more or less.

25 This Millsite is situated on the East bank of the Colorado
26 River and about nine (9) miles from the James G. Blaine
27 mine (formerly known as the "Clip" mine), and about (15) fif-
28 teen miles North from Norton's Landing, in Silver Mining
29 District, Yuma County, Arizona, and shall be known as and called
30 the James G. Blaine Millsite. This notice is dated and
31 posted on the ground, this 12th day of May A.D. 1897.

32 A. G. Hubbard locator
by Chas. Prokuback Agent.

Received for Recd

May 21, 1891

at 5 min past 2 o'clock P.M.

request of J. H. Carpenter

Recorded in Book No. 3 of Mes
cellaneous page 135

Seq., Records of Yuma County,
Arizona Territory.

C. P. Plomin Recorder

By

Deputy Recorder

Fees \$

(4-687.)

Surveyor General's Certificate of Approval of Field Notes and Survey of Mining Claim.

Department of the Interior,

Office of U. S. Surveyor General,

Tucson Arizona

August 17th, 1897.

I, U. S. Surveyor General for *District of Arizona*,
do hereby certify that the foregoing and hereto attached Field Notes and Return of the
Survey of the Mining Claim of *A. G. Hubbard*,

_____ , known as the

James G. Blaine mine and James G. Blaine millsite

situate in *Silver* mining district,

Yuma County, *Arizona*

in Section _____, Township No. _____, Range No. *unsurveyed*

_____, designated as Survey No. *1258 A and B*

executed by *Wm. H. Elliott*, U. S. Deputy Mineral

Surveyor, *June 21st - 29, 1897*, under my instructions dated

May 29th, 1897, have been critically examined and the

necessary corrections and explanations made, and the said Field Notes and Return, and

the Survey they describe, are hereby approved. A true copy of the copy of the location

certificate filed by the applicant for survey is included in the field notes.

George Christ

U. S. Surveyor General for *Arizona*



Large
map

Drawing