

MS -

0

1

2

6

1

MINERAL SURVEY NO. 1261

Claims	M & B Des. Page No.	Imps. Page No.	Loc. Notices Page No.
Dividend	6	13	4-10
Extension	4	13	3-9
Nancy	3	13	2-8
Norman No. 1	1	12	1-7
Extension M.S.	9		6-12
Nancy M.S.	8		5-11

(4-683.)

Mineral Survey No. I261 A & B.

Lot No.

..... Gila Land District.

FIELD NOTES

OF THE SURVEY OF THE MINING CLAIM OF

Norman Mining and Milling Company.

KNOWN AS THE

Norman No. I, Nancy, Extension, and Dividend lodes,
and the Nancy and Extension Mill-Sites.

..... Ripsey Mining District,

..... Pinal County, Arizona

Section unsurveyed, Township 4 & 5 S., Range 13 E. unsurveyed

Surveyed under instructions dated July 27th., 1897,

by Albert T. Colton,

U. S. Deputy Mineral Surveyor.

Claim located on various dates, but all, 18 .

amended on July 1st. 1897.

Survey commenced August 2nd., 1897.

Survey completed August 7th., 1897.

Address of Claimant.

^{o 6-160} Norman Mining and Milling Company
314 California Street,
San Francisco,
California.

William R. Stone, Agent,
Florence,
Arizona.

PRELIMINARY OATHS OF ASSISTANTS IN SURVEY OF MINING CLAIM.

WE, John C. Harris and William R. Kentfield,
do solemnly swear that we will well and faithfully execute the duties of chain carriers;
that we will level the chain upon even and uneven ground and plumb the tally-pins,
either by sticking or dropping the same; that we will report the true distance to all
notable objects, and the true length of all lines that we assist in measuring, to the best
of our skill and ability, and in accordance with instructions given us, in the survey of
the Mining Claim of Norman Mining and Milling Company.

Norman No. 1, Nancy, Extension, and Dividend lodes and the Nancy and Extension Mill-sites., known as the

situate in Ripsey mining district,

Pinal County, Arizona,

in Section , Township No 4-5 S., Range No. 13 E. unsurveyed.



John C. Harris, Chainman.
William R. Kentfield, Chainman.

Subscribed and sworn to by the above-named persons before
me this 8th day of July, 1897

Thos. F. Weeden
Clerk District Court, Second Judi.

I, , do solemnly swear that I will well and
truly perform the duties of axeman, in the establishment of corners and other duties,
according to instructions given me and to the best of my skill and ability, in the survey
of the Mining Claim of

known as the ,
more fully described in the preceding affidavit.

 , Axeman.

Subscribed and sworn to by the said
 before me this day of
 , 18 .

I, , do solemnly swear that I will
well and truly perform the duties of flagman, in the establishment of corners and other
duties, according to instructions given me and to the best of my skill and ability, in the
survey of the Mining Claim of

known as the ,
more fully described in the preceding affidavit.

 , Flagman.

Subscribed and sworn to by the said
 before me this day of
 , 18 .

2 9 7 4 7
8 - 1 8 - 9 8
5 8 - 1 3 2

SURVEY NO. I26I A

Feet

NORMAN NO. I LODE,

Beginning at Cor.No.I
Identical with Cor.No.4 of location,
A sand-stone 24xI4x5 Ins.set I3 Ins.in the ground
with mound of stones.
Chiseled I-I26I-A on side facing this lode,whence
The N.W.Cor.to Sec.I8 T.5 S.R.I4 E.bears
N.83°30'E.2957ft.

Thence N.5°I5'W.

Va.I4°I8'E

290 Center of wash IO Ft.wide course N.20°E.
530 Center of wash 20 Ft. wide,course N.62°W.
600 To Cor.No.2

Identical with Cor.No.I of location.
A sand-stone 24xIOx8 Ins.set I4 Ins.in the ground
with mound of stones.
Chiseled 2-I26I-A on side facing this lode.
No bearings available.

Thence S.84°33'W.

Va.I4°I8'E.

I50 Center of wash 20 Ft.wide,course N.62°W.
720 Center of wash IO FT.wide,course N.
755 Wagon road from Mine to Mill bears N.65°W.S.65°E.
II84 Summit of hill and descend,
I470 To Cor.No.3

Identical with Cor.No.2 of location,
A sand-stone 30xIOx8 Ins.set I6 Ins.in the ground
with mound of stones,
chiseled 3-I26I-A on side facing this lode
No bearings available.

Thence S.5°I5'E.

Va.I4°I8'E.

Ascending,
590 To COr.No.4
Identical with Cor.No.3 of location,
A pine post 3Ft.long 4 Ins.square,set I8 Ins.in the
ground with mound of stones,
Scribed 4-I26I-A on side facing this lode.
No bearings available.

Feet

Thence N.84°55'E.

Va.14°18'E.

500. Decend

1350 Center of wash 8Ft.wide, course N.35°E.

1471 To Cor.No.1 the place of beginning.

Feet	NANCY LODE
	Beginning at Cor.No.1, Identical with Cor.No.4 of location and Cor.No.4 of Norman No.1, lode of this survey, herein before describ- ed .I chiseled 1-I26I-A on side facing this lode, Whence, the NW. Cor. to Sec. 18 T.5 S.R.14 E. bears N. 84°3'E. 4426ft.
	----- Thence N. 5°15'W. Va. 14°18'E.
590	To Cor.No.2 Identical with Cor.No.1, of location and Cor.No.3 of Norman No.1, lode of this survey herein before describ- ed I chiseled 2-I26I-A on side facing this lode.
	----- Thence S. 70°40'W. Va. 14°18'E.
100	Center of wash 10ft. wide, course N.
250	Center of wash 8ft. wide course N.
625	Center of wash 12ft. wide course N. 10°E.
765	Summit of hill bears N & S.
1500	To Cor.No.3 Identical with Cor.No.2 of location. A pine post 3ft. long 4ins. square set 18ins. in the ground with mound of stones. Scribed 3-I26I-A on the side facing this lode. No bearings available.
	----- Thence S. 5°15'E. Va. 14°18'E.
575	Along western slope of hill, To Cor.No.4 Identical with Cor.No.3 of location, A pine post 3ft. long 4ins. square set 18ins. in the ground with mound of stones, scribed 4-I26I-A on side facing this lode. No bearings available.
	----- Thence N. 71°12'E. Va. 14°18'E.
555	Ascending Summit
1496.5	To Cor.No.1, the place of beginning.

Feet	<u>EXTENSION LODE.</u>
	Beginning at Cor.No.1, Identical with Cor.No.3 of location, A quartzite stone 24x10x8 Ins.set 12 Ins. in the ground,with mound of stones. Chiseled 1-I26I-A on side facing this lode. Whence, The N.W.Cor.to Sec. 18 T.5 S.R.14 E. bears S.85°20'E.1515ft.
	----- Thence N.5°15'W. Va.14°18'E.
310	Ascending, Summit of ridge bears E.
600	To Cor.No.2 Identical with Cor.No.2 of location, A Quartzite rock 24x10x10 Ins.set 12 Ins.in the Ground with mound of stones. Chiseled 2-I26I-A on side facing this lode. Nobearings available.
	----- Thence S.72°14'W. Va.14°18'E.
250	Ascending, Summit bears N.& S.
450	Decend,
1080	Center of wash 10 Ft.wide,course S60°W.to mouth West from near summit to this point.
1400	Small,wash,course S.32°W. 6 Ft.wide
1500	To Cor.No.3 Identical with Cor.No.1,of location, and Cor.No.2 of Norman No.1,lode of this survey herein before described, I chiseled 3-I26I-A on side facing this lode.
	----- Thence S.5°15'E. Va.14°18'E.
70	Center of wash 20 Ft.wide,course N.62°W.
310	Center of wash 10 Ft.wide,course N.20°E.
600	To Cor.No.4 Identical with Cor.No.4 of location and Cor.No.1, of Norman NO.1,lode of this survey,herein before

Feet	described,
	I chiseled 4-I26I-A on side facing this lode.
	<hr/> Thence N.72°14'E.
	Va.14°18'E.
350	Center of wash 20 Ft.wide.course N.40°W.road in wash Ascend.
I250	Summit,bears N.& S.and desc ^g end,
I500	To Cor.No.I,the place of beginning.

Va.14°18'E.

350 Center of wash 20 Ft.wide.course N.40°W.road in wash
Ascend.I250 Summit,bears N.& S.and desc^gend,I500 To Cor.No.I,the place of beginning.

Feet

DIVIDEND LODE.

Beginning at Cor.NO.I,
Identical with Cor.No.4 of location,Cor.No.2 of
Norman No.I,lode and Cor.No.3 of Extension lode
of this survey,herein before described.
I chiseled I-I26I-A on side facing this lode,
Whence,the N.W.Cor.to Sec.I8 T.5 S.R.I4 E.bears
S.84°58'E:3004ft:.

Thence N.6°25'W.

Va.I4°I8'E.

200 Small wash course S.7I°W. 5 Ft.wide

456 Wash 8 Ft.wide,course S.70°W.

600 To COr. No.2

Identical with Cor.No.3 of location,
A sand-stone 24xI4x5 Ins.set I4 INs.in the ground
with mounds of stones, Scribed 2-I26I-A on side
facing this lode. No bearings available.

Thence S.84°33'W.

Va.I4°I8'E.

I285 Center of wash 20 Ft.wide,Course N.65°W.

I470 To Cor.No.3

Identical with Cor.No.2 of location,
Agranite stone 24xI0x8 Ins.set I4 Ins.in the ground
with mound of stones,
Chiseled 3-I26I-A on side facing this lode.
No bearings available.

Thence S.6°25'E.

Va.I4°I8'E.

70 Wagon road from Mill to Mine,bears N.45°W.& S.45°E.

340 Small wash course N.20°W. 5 Ft.wide

600 To Cor.No.4

Identical with Cor.No.I,oflocation ,Cor.No.3 of
Norman No.I,lode and Cor.No.2 of Nancy lode,herein
before described.I chiseled 4-I26I-A on side facing
this lode.

Feet

Thence N.84°33'E.

Va.14°18'E.

286	Summit of hill and descend,
715	Wagon road from Mine to Mill bears N.65°W.and S.65°E.
750	Center of wash 10 Ft.wide,course N.
1320	Center of wash 20 Ft.wide,course N.62°W.
1470	To Cor.No.I,the place of beginning.

FEET

SURVEY I26I-BNANCY MILL-SITE.

Beginning at Cor.No.I

Identical with Cor.No.I of location.

A pine post 4 Ft.long 4 Ins.Sq. set 18 Ins.in.the
ground with mound of stones,Scribed 1-I26I-B on side facing this claim,Whence
Cor.No.2 of Survey I26I-A Nancy lode,

bears S.20°15'E.37780ft.

U.S.L.M.No.I bears S.7°55'E.346 Feet.

Thence West,

Va.14°E.

Ascending.

35 Road from Mine to Mill bears N.10°W.S.10°E.

340 Top of hill and descend,

44I To Cor.No.2.

Identical with Loc.Mon.No.2

A pine post 4 Ft.long 4 Ins.Sq.set 18 Ins.in the
ground with mound of stones,

scribed 2-I26I-B on side facing this claim.

No bearings available.

Thence N.1°30'E.

Va.14°E.

466.8 To Cor.No.3

Identical with Loc.Mon.No.3,A pine post 4 Ft.long
4 Ins.Sq.set 18 Ins.in the ground with mound of
stones,scribed 3-I26I-B on side facing this claim.No bearings available.

Thence East.

Va.14°E.

429 To Cor.No.4

Identical with Cor.No.4 of location.

A pine post 4 Ft.long 4 Ins.Sq.set 18 Ins.in the
Ground with mound of stones, Scribed 4-I26I-B on
side facing this claim.No bearings available.

Thence South,

Va.14°E.

466.7 To Cor.No.I, The place of beginning.

Containing 4.66 Acres.

FEET

Survey I26I-B.Extension Mill-Site.

Beginning at Cor.No.I,

Identical with Cor.No.I of location and Cor.No.I of Nancy Mill-site of this survey, herein before described. I scribed I-I26I-B on side facing this claim.

Whence, Cor.No.3 of Extension lode, survey I26I-A, bears S.22°23'E.3818ft.

U.S.L.M.No.I bears S.7°55'E.346 Ft.

Thence East.

Va.14°E.

466.7 To Cor.No.2

Identical with Cor.No.2 of location,
A pine post 4 Ft.long 4 Ins.Sq.set 18 Ins.in the ground with mound of stones.

Scribed 2-I26I-B on side facing this claim,
A Paloverde tree 18 Ins.Diam.bears N.51°W.12 Ft.
Blazed and scribed B.T.2-I26I-B.

No other bearings available.

Thence North.

Va.14°E.

466.7 To Cor.No.3

Identical with Cor.No.3 of location
A pine post 4 Ft.long 4 Ins.Sq.set 18 Ins.in the ground, scribed 3-I26I-B on side facing this claim
No bearings available.

Thence West.

Va.14°E.

466.7 To Cor.No.4

Identical with Cor.No.4 of location and Cor.No.4 of Nancy Mill-site herein before described.

I scribe 4-I26I-B on side facing this claim.

Thence South.

Va.14°E.

466.7 To Cor.No.I The place of beginning.

Containing 5 acres.

*Albert T. Callow
U.S. Deputy Min. Surveyor
Aug. 28 - 1897*

The survey of the Norman No. I, Nancy, Extension and Dividend lodes and the Nancy and Extension Mill-Sites are identical with their respective locations.

Location

The lode claims are located in Township 5 South Range 13 East, Gila and Salt rivers Base and Meridian Pinal County Arizona. Unsurveyed.

Adjoining claims.

The Producer lode, joins the Nancy lode on the North, and the Dividend lode on the West.

The Ancient Mariner lode joins the Nancy on the South.

The Norman No. 2 lode joins the Norman No. I, lode on the South, and the Waterloo lode joins the Extension lode on the South.

The Highland Chief lode joins the Extension lode on the North and the Dividend lode on the East.

All unsurveyed and claimed by the Norman Mining and Milling Company.

The Bullion mill-site joins the Nancy mill-site on the South. The Ancient Mariner mill-site joins the Extension mill-site on the South and the Waterloo mill-site joins the Extension mill-site on the East

All unsurveyed and claimed by the Norman Mining and Milling Company.

Located in Township 4 South, Range 13 East, Gila and Salt rivers Base and Meridian. Pinal County Arizona. Unsurveyed.

*Albert J. Caltan,
U.S. Geol. Min. Survey,
Aug. 28th. 1897.*

Expenditure of five hundred dollars.

I certify that the value of labor and improvements upon this claim, placed thereon by the claimants and their grantors is not less than five hundred dollars, and that said improvements consist of;

No 1. Discovery shaft of Norman No. I, lode 4x6ft. in the clear 162ft. deep and well timbered,
Bears S. 63°30'W. 767ft. from Cor. No. 2

Value \$4000.

No 2. A tunnel 5ft. wide 7ft. high running S. 84°30'W. 178ft. mouth bears S. 63°30'W. 835ft. from Cor. No. 2

Value \$2000.

No 3. Shaft No. 3, working shaft, bears from Cor No. 2 S. 63°30'W. 700ft. 4½x6ft. in the clear 532ft. deep and well timbered, with ladders and track for bucket, inclines 43°S.

At 50ft. a drift 5x7ft. runs West 28ft. and East 18ft.

At 100ft. a drift 5x7ft. runs East 15ft. and West 15ft.

At 150ft. a drift 5x7ft. runs East 10ft. West 7ft.

At 185ft. a drift 5x7ft. runs East 200ft. West 187ft.

At 250ft. a drift 5x7ft. runs East 16ft. West 25ft.

At 300ft. a drift 5x7ft. runs East 30ft. West 75ft.

At 400ft. a drift 5x7ft. runs East 22ft. West 95ft.

in the West drift is a crosscut South 23ft.

At 500ft. a drift 5x7ft. runs West 18ft. with a crosscut South 25ft. and North 27ft.

Value \$40,000.

Shaft No. 4, 5x6ft. 89ft. deep, timbered,
bears S. 43° W. 230ft. from Cor. No. 2

Value \$1700.

Shaft No. 5, 5x6ft. 50ft. deep in rock not timbered,
bears S. 38° W. 190ft. from Cor. No. 2.

Value \$700.

Discovery shaft of Extension lode, 6x8ft. 15ft. deep
in rock, bears S. 45° E. 360ft. from Cor. No. 3

Value \$225.

Shaft No. 2, 6x8ft. 20ft. deep in rock,
bears S. 86° 45' E. 650ft. from Cor. No. 3 of Extension lode.

Value \$300.

Discovery shaft of Dividend lode 6x6ft. 12ft. deep
in rock, bears N. 18° W. 300ft. from Cor. No. 1 of Dividend
lode.

Value \$225.

Shaft No. 2, 6x8ft. 20ft. deep in rock,
bears N. 72° W. 747ft. from Cor. No. 1 of Dividend lode.

Value \$300.

Discovery shaft of Nancy lode, 6x8ft. 15ft. deep in
rock bears S. 20° W. 345ft. From cor # 2,

Value \$250.

A cut 6ft. wide 15ft. deep at face runs S. 30ft. in
rock, bears S. 39° W. 480ft. From Cor 2

Value \$300.

Other improvements.

Engine and hoisting works at working shaft.

An adobe house 8x10ft. N.E. Cor. bears S. 57° W. 385ft.
from Cor. No. 2 of Norman No. 1 lode.

N.E. Cor. of a frame stable 20x30ft. bears

S. 24° W. 215ft. from Cor. No. 2 of Norman No. 1 lode.

N.W. Cor. of assay office, an adobe building 12x16ft.
bears S. 9° W. 260ft. from Cor. No. 2 of Norman No. 1 lode.

S.E. Cor. of boarding house a frame building 25x30ft.
bears N. 30° W. 110ft. from Cor. No. 2 of Norman No. 1 lode.

This survey was made with a Young & Sons Mountain
Solar Transit. The courses were deflected from the
true meridian as determined by solar observations
The distances were measured with a 100ft. steel tape.

Aug. 28th 1897,
Albert T. Colton,
U. S. Dept. Min. Surveyor

Improvements on mill-sites.

A frame building, with Huntington mill, two concentrators, boiler, engine and necessary machinery,

S.E. COR. of building bears N. $13^{\circ}45'W$. 251ft. from

Cor. I+I of survey I26I B,

N.E. Cor. of a frame stable 20x30ft. bears S. $36^{\circ}40'W$.

380ft. from Cor. 3 of Extension ~~to~~ survey I26I B,.

M.S.

Albat. J. Patton
U.S. Geol. Surv. Surveyor
Aug 28 - 1897.

Traverse line
From Cor.No.3 of Extension lode to Cor.No.1 of
Extension Mill-Site.

Beginning at Cor.No.3 of Extension lode,

survey I261 A. Thence

Var. 14° E.

Sta.	Course	Dist.	Latitude		Departure	
			North	South	East	West
1-2	N.73°W.	1186	346.8			1135.1
2-3	N.67°30'W.	922	352.8			848.2
3-4	N.87°15'W.	630	30.2			629.2
4-5	N.34°50'W.	1145	939.8		654.0	654.0
5-6	N.31°E.	270	231.4		139.1	
6-7	N.4°12'E.	1265	1261.6		92.6	
7-8	N11°10'W.	1335	1309.8			258.6
8-9	N.11°50'E.	1936	1894.8		397.1	
9-10	N.15°E.	1085	1048.0		380.8	
10-11	N.31°40'W.	1735	1476.6			70.9
11-12	N.26°10'W.	2167	1944.9			955.6
12-13	N.35°45'W.	1635	1327.0			955.2
13-14	N.46°50'W.	220	150.5			160.5
14-15	N.14°45'W.	1287	1244.5			327.7
15-16	N.45°45'W.	840	586.1			601.7
16-17	N.53°30'W.	1302	774.4			1051.1
17-18	N.18°W.	1672	1592.2			516.6
18-19	N.56°25'W.	330	182.5			274.9
19-20	N6°30'W.	685	670.6			77.4
20-21	N.23°30'W.	1520	1394.0			606.0
21-22	N.21°30'W.	2247	2090.6			823.5
22-23	N.5°E.	2437	2427.7		212.5	
23-24	N.10°50'E.	1988	1952.6		373.7	
24-25	N.35°30'W.	1575	1282.2			914.6
25-26	N.44°10'W.	1150	824.1			801.2
26-27	N.35°40'W.	550	446.8		50.2	320.7
27-28	N.7°15'E.	478	474.2		50.2	
28-29	N.7°30'E.	455	451.1		59.4	
29-30	N.2°15'W.	950	949.2			37.3
30-31	N.6°15'W.	275	273.3			29.9
31-32	N.8°20'E.	1008	997.3		146.1	
32-33	N.35°E.	150	122.9		86.1	
33-34	N.15°45'E.	300	288.8		81.4	
34-35	N.3°45'E.	500	499.0		32.7	
35-36	N.6°30'W.	328	325.9			37.1
36-37	N.10°40'E.	610	599.4		112.9	
37-38	N.20°10'W.	1300	1220.3			1048.2
38-39	N.47°15'W.	405	274.9			297.4
39-40	N.53°15'W.	490	293.2			392.6
40-41	N.64°W.	947	415.1			851.2
41-42	N.84°W.	1370	143.2			1362.5
42-43	N.25°30'W.	215	194.1			92.6
43-44	West	467				467.0

Cor. I-I
I261B

43362	35304.4	2064.6	16599.5
			2064.6
			14534.9

$\frac{14534.9}{35304.4} = 0.4117 = \text{Tang. Angle} = 22^{\circ}23' = \text{N. } 22^{\circ}23' \text{ W.}$

$35304.4 \times \text{Secant of } 22^{\circ}23' = 35304.4 \times 1.08148 = 38181 \text{ ft.}$
Course N. 22°23' W. 38181 ft.

Connecting Cor.No.1, Nancy Mill-Site Survey
 I26I B.with Cor.No.2, Nancy lode Survey I26I A.
 Beginning at Cor.No.1,Nancy Mill-Site Survey I26I B.

Sta.	Course	Dist.	Latitude		Departure		
			North	South	East	West	
I-2	S.22°23'E.	38181		35304.4	14534.9		
2-3	S.84°33'W.	1470		140.2		1463.4	N:2 I26I A
		39651		35444.6	14534.9	1463.4	
					<u>1463.4</u>		
					13071.5		

$$\frac{13071.5}{35444.6} = 0.3688 = \text{Tang.} \cdot \text{Angle} = 20^{\circ}15'$$

$$35444.6 \times \text{Secant of angle} = 35444.6 \times 1.06588 = 37780\text{ft.}$$

Course S.20°15'E.37780ft.

53
37
9.0

17.

Description of
 U.S. Location Monument No. I,
 Ripsey Mining District, Pinal County, Arizona.
 Established by Albert T. Colton,
 U.S. Deputy Mineral Surveyor.
 August 6th 1897.
 In Township 4 South Range 13 East unsurveyed.
 Latitude 33°6' North, Longitude 110°58' West.
 Magnetic variation 14° East.
 Determined by solar observation at 9-30 A.M
 August 6th. 1897. with a YOUNG & SONS Improved Mountain
 Solar Transit.
 Checked by observation at 2-30 P.M of same date
 and found correct.
 This monument is located on the Eastern brow of a
 hill 100 feet above the ground at the S.E. Cor. of
 the quartz mill of the Norman Mining and Milling
 Company. And about 1200 feet South of the left bank
 of the Gila river.
 A granite rock 30x20x20 ins. set 16 ins. in the ground
 with mound of stone on South side 6 ft. base 5 ft. high,
 Chiseled U.S.L.M. No. I, on North side, with X on
 top for Cor. point.
 Cor. No. I-1 of Nancy and Extension Mill-Sites
 Survey 1261 B. bears N. 7°55' W. 346 ft.
 S.E. Cor. of the Norman Mining and Milling Company's
 quartz mill bears N. 10°30' W. 596 ft.
 S.W. Cor. of a frame house, bears N. 52°25' E. 240 ft.
 Highest point of a mountain about two miles
 distant, bears S. 86° W.
 There are no other bearings available.

19
11
4
11
3
3
6
13
1-8-13.
/
7.

*Albert T. Colton
 U.S. Deputy Mineral Surveyor,
 Aug. 28th 1897,*

FINAL OATHS FOR SURVEYS.

LIST OF NAMES.

A list of the names of the individuals employed by Albert T. Colton.....
 United States Deputy Mineral Surveyor, to assist in running, measuring, and marking the lines
 corners and boundaries described in the foregoing field notes of the survey of the mining claim
 of The Norman Mining and Milling Company.....
Norman No. I, Extension, Nancy, and Dividend lodes,
 known as the and the Nancy and Extension mill-sites......
 and showing the respective capacities in which they acted.

- William R. Kentfield....., Chainman.
- John C. Harris....., Chainman.
-, Axman.
-, Flagman.

FINAL OATHS OF ASSISTANTS.

We, William R. Kentfield.....
 and John C. Harris....., do solemnly swear that we assisted Albert T......
Colton....., United States Deputy Mineral Surveyor, in marking the corners and
 surveying the boundaries of the mining claim of The Norman Mining and Milling.....
Company.....
 known as the Norman No. I,
Extension, Nancy, and Dividend lodes and the
Nancy and Extension Mill-sites,....., represented
 in the foregoing field notes as having been surveyed by said deputy mineral surveyor and under
 his direction; and that said survey has been in all respects, to the best of our knowledge and
 belief, faithfully and correctly executed, and the corner and boundary monuments established
 according to law and the instructions furnished by the United States Surveyor-General for
Arizona.....

- William R. Kentfield, Chainman.
- John C. Harris, Chainman.
-, Axman
-, Flagman.

Subscribed and sworn to by the above-named persons before me
 this 28th day of August, 1897

Thos. F. Weesler
 Clerk District Court, Second Judic.
 District, Arizona.

(4-686.)

FINAL OATH OF U. S. DEPUTY MINERAL SURVEYOR.

I, Albert T. Colton, U. S. Deputy Mineral Surveyor, do solemnly swear that, in pursuance of instructions received from the United States Surveyor General for Arizona, dated July 27th, 1897, I have, in strict conformity to the laws of the United States, the official regulations and instructions thereunder, and the instructions of said Surveyor General, faithfully and correctly executed the survey of the Mining Claim of The Norman Mining and Milling Company, known as the Norman No. 1, Extension, Nancy and Dividend lodes and the Nancy and Extension Mill-sites, situate in Ripsey Mining District, Pinal County, Arizona, in Section unsurveyed, Township No. 4 & 5, Range No. 13 E, unsurveyed, and designated as Survey No. I26I A & B, as represented in the foregoing field notes, which accurately show the boundaries of said mining claim as distinctly marked by monuments on the ground, and described in the attached copy of the location certificate, which was received by me from the Surveyor General with said instructions, and that all the corners of said survey have been established and perpetuated in strict accordance with the law, official regulations and instructions thereunder; and I do further solemnly swear that the foregoing are the true and original field notes of said survey and my report therein, and that the labor expended and improvements made upon said mining claim by claimant or their grantors are as therein fully stated, and that the character, extent, location and itemized value thereof are specified therein with particularity and full detail, and that no portion of said labor or improvements so credited to this claim has been included in the estimate of expenditures upon any other claim.

Albert T. Colton
U. S. Deputy Mineral Surveyor.

Subscribed and sworn to by the said Albert T. Colton
U. S. Deputy Mineral Surveyor, before me Clerk of District Court, Pinal Co., A. T. this 28th day of August, 1897.

Thos. F. Weedon
Clerk District Court, Second Judicial District, Arizona.

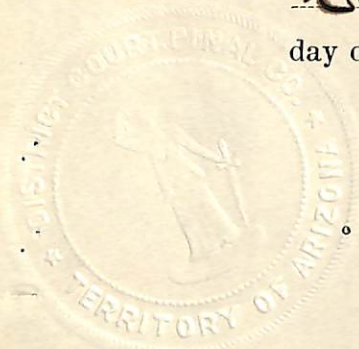

o 6-154

Affidavit of Five Hundred Dollars Improvements.

We John B. Gay and Chas Douglas

of lawful age, being first duly sworn according to law, depose and say: that we are acquainted with the Norman No 1, Nancy, Extension & Dividend locations consisting of Norman Mining & Milling Company mining claim, situated in

Ripley Mining district, Pinal County,

Arizona Territory, for which said Norman Mining and Milling Company by W. P. Stone agent,

has made application for survey prior to application for patent under the provisions of the Act of Congress, approved May 10, 1872; and that the labor done and improvements made thereon on each of said locations by the applicant and its grantors exceed Five Hundred Dollars in value, and further that we are not personally interested in said mine.

John B. Gay

Chas Douglas

TERRITORY OF ARIZONA,

County of Pinal

} ss.

SWORN to and subscribed before me, this

28th day of August 1897

Thos. F. Weedon

Clerk District Court, Second Judicial District, Arizona.

NON-MINERAL AFFIDAVIT.

TERRITORY OF ARIZONA,

County of

Pinal

} ss.

John B. Gay

and

Chas Douglas

of said

County and Territory, being first duly sworn, each for himself and not one for the other,

deposes and says; that he is well acquainted with the land of the

Nancy

mill-site claim, situated in

Pissey Mining

District, Gila and Salt River Meridian, in the County of

Pinal

and Territory of Arizona, claimed by

The

Norman Mining and Milling Company

applicant for United States patent therefor; that he is well acquainted with the character of said described land included within the boundary lines as officially surveyed by *Albert V. Cotton* United States Deputy Mineral Surveyor, having frequently passed over the same; that his knowledge of such land is such as to enable him to testify understandingly with regard thereto; that there is not to his knowledge, within the limits thereof, any vein or lode of quartz or other rock in place bearing gold, silver, cinnabar, lead, tin or copper, or any deposit of coal; that there is not within the limits of said land, within his knowledge, any placer, cement, gravel or other valuable mineral deposit; that no portion of said land is claimed under the local customs or rules of miners or otherwise; that no portion of said land is worked for minerals during any part of the year by any person or persons; that said land is essentially non-mineral land, and that there is within the boundaries of said claim

improvements, to-wit:

One Quartz Mill with

the machinery therefor

and that he has no interest whatever in said described mill-site claim.

John B. Gay,

Chas Douglas

Subscribed and Sworn to before me this

28th

day

of *August*

A. D. 1897, and I hereby certify that

the foregoing affidavit was read to the said

John B. Gay

and *Chas Douglas*

previous to their names being subscribed thereto, and that deponents are reputable persons to whose affidavits full faith and credit should be given.

Thos F. Weedon

Clerk District Court, Second Judicial District, Arizona.



NON-MINERAL AFFIDAVIT.

TERRITORY OF ARIZONA,

County of Prinal } ss.

John B. Gay and Chas Douglas of said County and Territory, being first duly sworn, each for himself and not one for the other, deposes and says; that he is well acquainted with the land of the Extensive mill-site claim, situated in Ripsey Mining

Prinal District, Gila and Salt River Meridian, in the County of Prinal and Territory of Arizona, claimed by The Norman Mining and Milling Company

applicant for United States patent therefor; that he is well acquainted with the character of said described land included within the boundary lines as officially surveyed by Albert T. Colton United States Deputy Mineral Surveyor, having frequently passed over the same; that his knowledge of such land is such as to enable him to testify understandingly with regard thereto; that there is not to his knowledge, within the limits thereof, any vein or lode of quartz or other rock in place bearing gold, silver, cinnabar, lead, tin or copper, or any deposit of coal; that there is not within the limits of said land, within his knowledge, any placer, cement, gravel or other valuable mineral deposit; that no portion of said land is claimed under the local customs or rules of miners or otherwise; that no portion of said land is worked for minerals during any part of the year by any person or persons; that said land is essentially non-mineral land, and that there is within the boundaries of said claim improvements, to-wit: one stable and corral,

and that he has no interest whatever in said, described mill-site claim.

John B. Gay,
Chas Douglas

Subscribed and Sworn to before me this 28th day

of August A. D. 1897, and I hereby certify that the foregoing affidavit was read to the said John B. Gay and Chas Douglas previous to their names being subscribed thereto, and that deponents are reputable persons to whose affidavits full faith and credit should be given.

Wm. F. Weedin
Clerk District Court, Second Judicial District, Arizona.

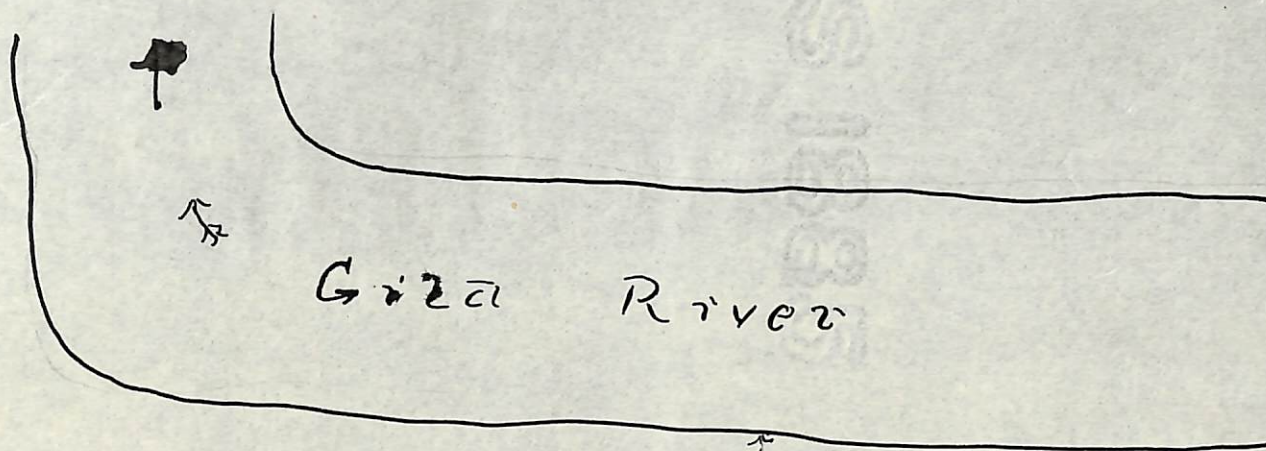

Giza River

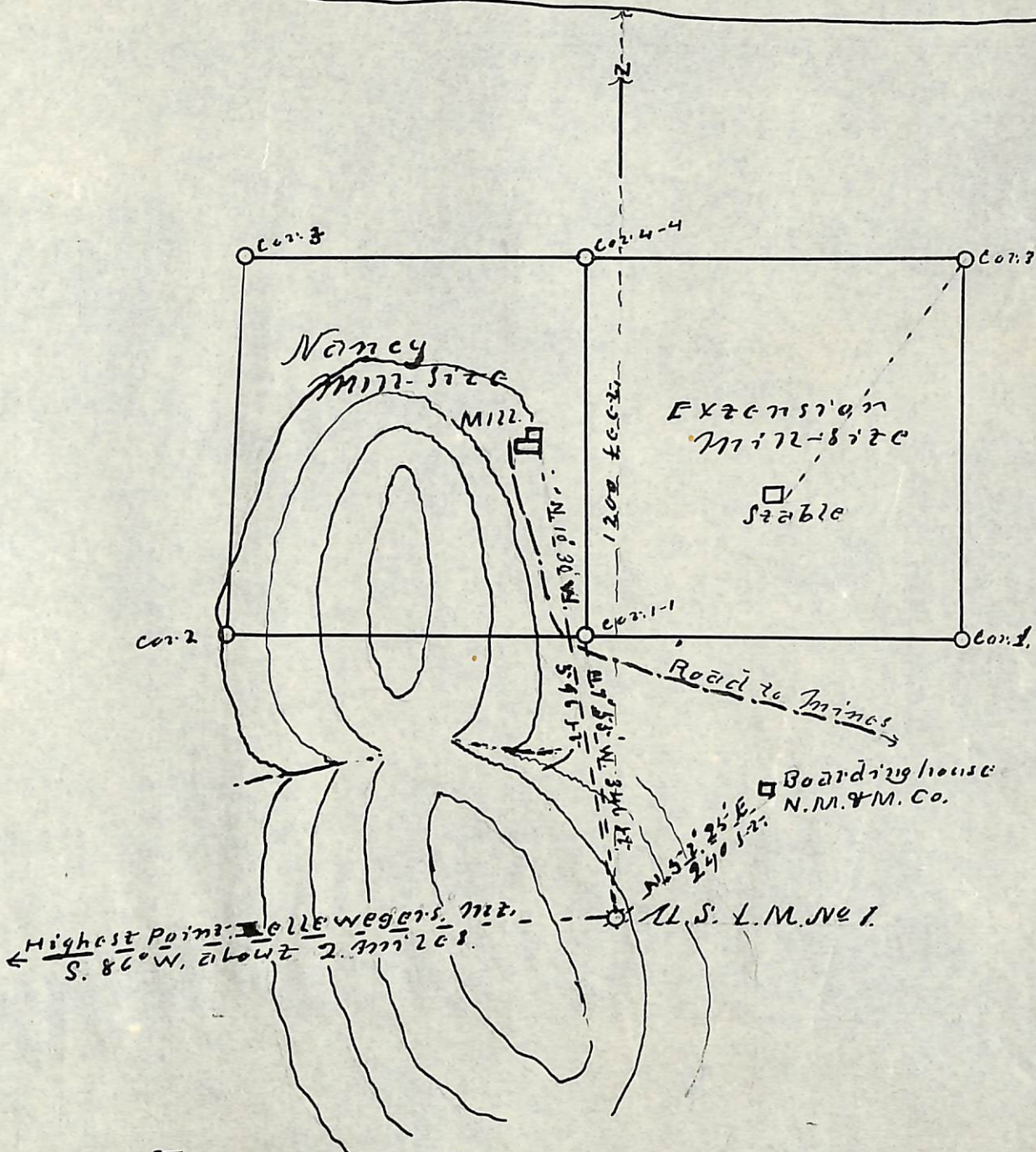

Topographical Map of location of
U.S. L.M. No. 1.

Ripsey Mining Dist.

Pinal County Ariz.

Established Aug. 6th 1897 by

Albert J. Colton

U.S. Deputy Min. Surveyor.

Scale = 200 ft to 1 inch.

Location Notice.

Book 12, P 608

Notice is hereby given that the undersigned in compliance with the requirements of the Mining Act of Congress approved May 10, 1872 has this day located and claims fifteen hundred linear feet along the course of this lead or lode or vein of mineral bearing quartz and three hundred feet in width on each side of the middle of said lead lode or vein - situated in the Pipsay Mining District, County of Pinal, and Territory of Arizona, and more particularly described as follows to-wit

Commencing at this monument of stones being the center of the north easterly end of claim, and upon which this notice is posted. Thence north westerly 300 feet to a monument of stones. Thence south westerly 1500 feet to a monument of stones. Thence south easterly 300 feet to a monument of stones, being the center of the south westerly end of claim. Thence south easterly 300 feet to a monument of stones - Thence north easterly 1500 feet to a monument of stones. Thence north westerly 300 feet to place of beginning -

This claim is situated about 8 miles south west of Riverside, and about 10 miles south east of Little Cottonwood Spring on the Florence road and about 1/2 mile east of Pipsay wash and shall be known as the Norman Mine.

Located January 2nd A.D. 1892

Witness, N. H. Moller,

K. Mathias

M. Kennedy

Filed and recorded at request of L. Geck-
endorf & Co. Feb'y 2nd 1892 at 9.30 a. m.
U. G. Williams
Recorder.

Territory of Arizona }
County of Pinal } 53

I hereby certify the foregoing to be a true and
correct copy of the notice of location of the Norman
(No. 1) Mine, as the same appears of record in Book
12 of Mines, Page 608. Records of the County of
Pinal, Territory of Arizona

In Witness Whereof, I have hereunto set my
hand and official seal the 14th day of July-
1897.

J. W. Chamberlain

Recorded
by J. A. Longman
Deputy

Location of
Norman (No. 1) Mine

Location Notice

Notice is hereby given, that the undersigned in compliance with the requirements of the Mining Act of Congress - approved May 10th 1872, has this day located and claim fifteen hundred linear feet along the course of this lead lode or vein of mineral bearing quartz and three hundred feet in width on each side of the middle of said lead lode or vein situated in the Pipsymining District, County of Pinal, and Territory of Arizona and more particularly described as follows, to-wit,

Commencing at this monument of stone being the center of the north-east end of claim, and upon which this notice is posted, thence north-westerly 300 feet to a monument of stones - thence south-westerly 1500 feet to a monument of stones - thence south-easterly 300 feet to a monument of stones, being the center of the south-west end of claim, thence south-easterly 300 feet to a monument of stones - thence north-easterly 1500 feet to a monument of stones, thence north-westerly 300 feet to place of beginning. This claim is situated about 8 miles south-west of Riveride, and about 10 miles south-easterly from Little Cottonwood Springs on the Florence road and about 1/4 mile east from Pipsy Wash and shall be known as the Nancy Mine.
 Located January 2nd a. d. 1892

N. Mathias

Witness:

N. H. Mellor

M. Kennedy.

Filed and recorded at request of
L. J. Beckendorf & Co. - Feby 2nd 1892 at 9.30
A.M.

A. G. Williams. Recorder.

Territory of Arizona }
County of Pinal }^{ss}

I hereby certify the foregoing to be a
true and correct copy of the Notice of Location
of the Nancy Mine, as the same appears of record
in Book 12 of Mines, Page 607. Records of the
County of Pinal, Territory of Arizona.

In Witness Whereof, I have hereunto set my
hand and official seal, this 14th day of July
1897.

A. G. Chamberlain

Recorded
by J. H. Loringan
Hefsy

Location of
Nancy mine.

Notice of Location.

Notice is hereby given that the undersigned, having complied with the requirements of Chapter six Title Thirtiety-two of the revised Statutes of the United States has this day located, and claims 1500 linear feet along the course of this Lode, and 300 feet on each side of said Lode and described as follows to wit:

Commencing at this Mark of stones in which this notice is posted, and which is the center of the S.W. end of claim, and running 1500 feet N. Easterly, and 300 feet on each side of said Lode.

This claim is situated about 8 miles S.W. of Riverside, and about 10 miles East of Silver Cottonwood Springs, and 1/2 mile East of the Pipers Wash, and shall be known as the "Extension Mine"

Located Sept 8 = 1894

by S A Douglass

Filed and recorded at request of S A Douglass
Sept 20th 1894 at 1-15 P.M.

Jose M. Ochoa,

Recorder

Territory of Arizona }
County of Pinal } 55

I hereby certify the foregoing to be a full true and correct copy of the Notice of Location of the Extension Mine, as the same appears of record in Book 14 of Mines, Page 41, Records of the County of Pinal - Territory of Arizona
In Witness Whereof I have hereunto

set my hand and official seal this
14th day of July 1897-

A. B. Chamberlin

Recorded
by J. A. Longman
Hefsy

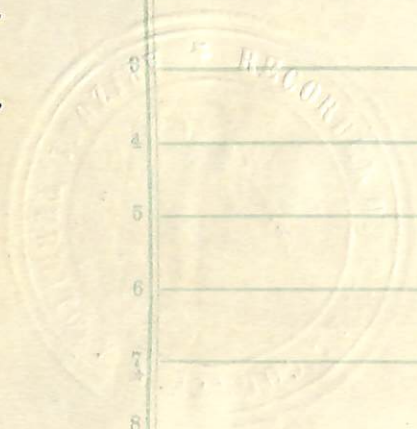

Location of
Extension mine

1
2
3
4
5
6
7
8
9
10
11
12
13
14
15
16
17
18
19
20
21
22
23
24
25
26
27
28
29
30
31
32

Notice of Location

Notice is hereby given that the undersigned having complied with the requirements of Chapter Thirty-six Title Thirtieth of the revised Statutes of the United States have this day located and claim 1500 linear feet along the course of this lode and 300 feet on each side of said lode and described as follows: to wit: Commencing at this Mark of stones in which this notice is posted and which is the center of the S.W. end of claim, and running 1500 feet in a N. Easterly direction to a Mark of Stones, and 300 feet on each side of said Lode. This claim is situated about 8 miles S.W. of Riverside and about 10 miles S.E. of Little Cottonwood Springs and 1/2 mile East of the Ripsey Wash and shall be known as the "Dividend Mine."

Located Sept 8 = 1892

by S.A. Douglass.

Filed and recorded at request of SA Douglass
Sept 20 " 1892 at 1:15 P.M.

Jose M. Ochoa. Recorder

Territory of Arizona }
County of Mineral }⁵⁵

I hereby certify the foregoing to be a full true and correct copy of the Notice of Location of the Dividend Mine as the same appears of record in Book 14 of Mines. Page 40

Records of the County of Pinal Territory
of Arizona

In Witness Whereof, I have hereunto
set my hand and official seal
this 14th day of July 1897.

J. W. Chamberlain

Recorded
by J. A. Longan
Kep'y

Location of
Resident Mine

1
2
3
4
5
6
7
8
9
10
11
12
13
14
15
16
17
18
19
20
21
22
23
24
25
26
27
28
29
30
31
32

Notice of Location of Mill site - Nov. 7th 1894.

Notice is hereby given that the undersigned has this day located and claims 5 acres of ground as a mill site. located in connection with the Norman Mine. of Papsay Mining District County of Pinal & Territory of Arizona. described as follows. it lies at the N.W. of Papsay Wash on the South bank of Gila River. about 4 miles west from Riverside and 1/4 mile east from Jeeanagers Cattle Ranch Commencing at S.E. corner of claim at a monument of stones and running west 465 feet more or less to a monument of stones. then north 465 feet more or less to a monument of stones. then East 465 feet more or less to a monument of stones then South 465 feet more or less to the initial monument. and shall be known as the Nancy Mill site

Norman M & M Co

S.A. Douglas Sup't

Filed and recorded at request of S.A. Douglas
November 24th 1894. at 1-30 - P.M.

Jose M Ochoa Recorder
by Gls. Gonzalez. Deputy

Territory of Arizona
County of Pinal } 55

I hereby certify the foregoing to be a full true and correct copy of the Notice of Location of the Nancy Mill site. as the same appears of record in Book 5. Miscellaneous. Page 68. Records of the County of Pinal - Territory of Arizona

In Witness Whereof, I have hereunto set
my hand and official seal, this 14th
day of July, 1897.

J. B. Chamberlain
Recorder
by H. L. Morgan
Clerk

Location of
Nancy Mill Site

1
2
3
4
5
6
7
8
9
10
11
12
13
14
15
16
17
18
19
20
21
22
23
24
25
26
27
28
29
30
31
32

Notice of Location of Mill Site
Nov 4th 1894

Notice is hereby given that the undersigned has this day located and claims 5 acres of ground as a Mill site, located in Conjunction with the Norman Mine of Pinery Mining District, County of Pinal Territory of Arizona described as follows: it lies at the NW of Pinery Mosh on South bank of Gila River about 4 miles West from Riverdale, and 1/4 mile East from Bullaway's Cattle Ranch.

Commencing at South west Corner of Claim due east of Valerios Mill site at a monument of stones, and running east 465 feet more or less to a monument of stones, then north 465 feet more or less, to a monument of stones, then west 465 feet to a monument of stones, then south 465 feet more or less to the initial monument, and shall be known as Extension Mill Site

Norman M & M Co.

S.A. Douglass - Supt.

Filed and recorded at request of S.A. Douglass, Nov 24th 1894, at 1-30 PM

Jose M. Ochoa, Recorder

by L.G. Gonzalez, Deputy

Territory of Arizona
County of Pinal 555

I hereby certify that the foregoing is a full true and correct copy of the Extension Mill Site as the same appears of record in Book 5: Miscellaneous - Page 69 - Records of the County of Pinal, Territory of Arizona

In Witness Whereof, I have hereunto set my
hand and official seal this 14th day of July
1894

J. W. Chamberlain
Recorded
by J. A. Lowry
Depy

Location of Extension
Mill Site

1
2
3
4
5
6
7
8
9
10
11
12
13
14
15
16
17
18
19
20
21
22
23
24
25
26
27
28
29
30
31
32

Territory of Arizona }
 County of Pinal } 58.

Know all men by these presents: That the Norman Mining and Milling Company the undersigned have this 1st day of July amended - located and claimed - and by these presents do amend - locate and claim - by right of discovery and amended location - in compliance with the mining acts of Congress approved May 10 - 1872 - and all subsequent acts - and with the laws of Arizona - and with local customs laws and regulations 1500 linear feet and horizontal measurement on the Norman No. 1 lode - vein ledge or deposit - along the vein thereof - with all its dips - angles and variations - as allowed by law - together with 300 feet on each side of the middle of said vein at the surface - so far as can be determined from the present developments, and all veins lodes - ledges or deposits - and surface ground within the lines of said claim -

This claim is located in Pinyon Mining District County of Pinal Territory of Arizona - about seven miles south from Riverside Post Office and about ten miles east from Little Cottonwood Spring - on the east side of Pinyon Wash - about six miles from the Gila River - described by metes and bounds as follows - to wit:

Beginning at Corner No 1, identical with Cor
No 1 of Extension, and Cor No 4 of Dividend
lodes. Thence center of working shaft on Nor-
man No. 1. lode bears S $69^{\circ} 30' N$. 570 feet.
Thence S $83^{\circ} W$ 1500 feet to Cor No 2
identical with Cor no 1. of Dividend and
Cor No 1 of Nancy lodes.
Thence S. $7^{\circ} E$. 600 feet to Cor No 3.
identical with Cor No. 4 of Nancy lode.
Thence N, $83^{\circ} E$. 1500 feet to Cor No 4.
identical with cor no 4 of Extension lode.
Thence N. $7^{\circ} W$. 600 feet to Cor No 1. place
of beginning.

This being the same lode originally located
on the 2nd day of January, 1892, and
recorded on the 2nd day of February 1892
in Book 12, Page 608 - Records of Mines in
the office of the Recorder of Pinal County.
This further and amended Certificate of
location is made without waiver of any
previously acquired rights, but for the pur-
pose of correcting any errors in the original
location, description or record. —

Norman Mining and Milling Company.
W. R. Stone agent.

Filed and recorded at request of W. R. Stone, July 14th
1897 at 11-30. a.m.

J. A. Chambers lin Recorder
by G. A. Sonergan. Deput

Territory of Arizona
County of Pinal 555

I hereby certify the foregoing to be a
full true and correct copy of the Amended
Notice of Location of the Norman No 1. Mine
as the same appears of record in Book 15 of
Mines - Page 29. Records of the County of
Pinal Territory of Arizona

In Witness Whereof. I have hereunto
set my hand and official seal this
14th day of July, 1897.

J. A. Chamberlain
Recorded
by J. A. Longman
Deputy

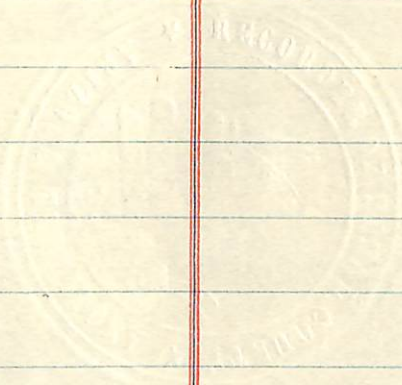

Amundsen Location
of
Norway no. 1. Mine

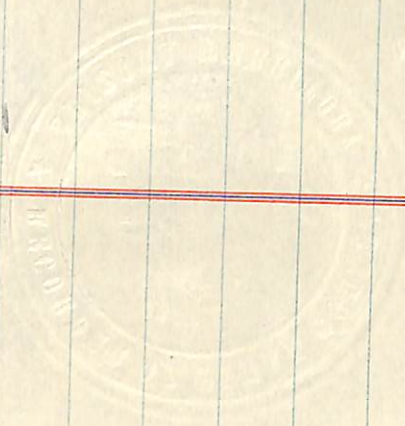

Territory of Arizona }
 County of Pinal } ss.

Know all men by these presents
 That the Norman Mining and Manganese Company
 the undersigned, have this 1st day of July
 1897, amended located and claimed
 and by these presents do amend locate
 and claim by right of discovery and
 amended location in compliance with
 the Mining Acts of Congress as passed
 May 10. - 1872 and all subsequent acts and
 with the laws of Arizona and with local cus-
 toms, laws and regulations - 1500 linear
 feet and horizontal measurement on the
 Nancy lode vein ledge or deposit, along
 the vein thereof with all its dips, angles
 and variations as allowed by law -
 together with 300 feet on each side of the
 middle of said vein at the surface, so far as
 can be determined from present develop-
 ments and all veins, lodes, ledges or deposits
 and surface ground within the lines of said
 claim, This claim is located in Pinyon Min-
 ing District, Pinal County, Arizona, about
 seven miles south from Riverside Post Office
 and about ten miles east from Sixth Cotton-
 wood Spring, on the east side of the Pinyon
 wash, about six miles from the Gila River

42

described by metes and bounds as follows
to wit:

Beginning at Corner No 1. identical with Cor.
No 2 of Norman No 1 lode - Whence center of
working shaft on Norman No 1 lode bears S. $88^{\circ} 30'$
E. 960 feet.

Thence S. $70^{\circ} 41'$ W. 1500 feet to Cor No 2

Thence S. 7° E. 600 feet to Cor No 3

Thence N. $70^{\circ} 41'$ E 1500 feet to Cor No 4

identical with Cor No 3 of Norman No 1. Lode

Thence N 7° W. 600 feet to Cor No 1, place
beginning.

This being the same lode originally located on the
2nd day of January 1892 and recorded on the
2nd day of February 1892 in Book 12 - Page 60
Records of Mines in the office of the Recorder of
Pinal County - This further and amended
certificate of location is made without waiver
of any previously acquired rights - but for the
purpose of correcting any errors in the original
locations - descriptions or records -

Norman Mining and Milling Company
W. R. Stone - Agent

Filed and recorded at request of W. R. Stone
July 14, 1897. at 11:30 A.M.

J. L. Chamberlain Recorder
by T. A. Sonergan Deput

Territory of Arizona }
 County of Pinal }^{ss}

I hereby certify the foregoing to be a full
 true and correct copy of the Amended
 Notice of Location of the Nancy mine
 as the same appears of record in Book
 15 of Mines - Page 31. Records of the
 County of Pinal, Territory of Arizona

In witness whereof I have hereunto
 set my hand and official seal this
 14th day of July AD 1897

J. W. Chamberlain

Recorded
 by J. A. Longman
 Deputy

Amended Societies
of
Nancy Minn.

Territory of Arizona }
County of Pinal }

Know all men by these presents. That
The Norman Mining and Milling Company
have this 1st day of July 1897 - amended located
and claimed - and by these presents do amend
locate and claim by right of discovery and
amended location in compliance with the
Mining Acts of Congress approved May 10 - 1872
and all subsequent acts and with the laws
of Arizona - and with local customs - laws
and regulations - 1500 linear feet and
horizontal measurement on the Extension
lode - vein - ledge or deposit along the vein
thereof - with all its dips - angles or variations
as allowed by law - together with 300 feet
on each side of the middle of said vein - at the
surface - as far as can be determined from
present developments - and all veins lodes
ledges or deposits - and surface ground within
the lines of said claim -

This claim is located in Pinery Mining District
County of Pinal - Territory of Arizona - about seven
miles south from Riverside Post Office and
about ten miles east from Little Cottonwood
Spring - on the east side of the Pinery Wash -
about six miles from the Gila River -
described by metes and bounds as

follows. to wit:

45

Beginning at Corner No 1, identical with Cor No 1 of Norman No 1, and Cor No 4 of Dividend Lodes. Whence center of working shaft on Norman No 1 lode - bears S. $69^{\circ}30'$ W. 570 feet.

Thence N. $72^{\circ}41'E$, 1500 feet to Cor No. 2.

" S $7^{\circ} E$ 600 feet to Cor No. 3

" S $72^{\circ}41'N$, 1500 feet to Cor No 4 identical with Cor No 4 of Norman No 1 lode.

Thence N. $7^{\circ} W$, 600 feet to Cor No 1 place of beginning. This being the same lode originally located on the 8th day of September, 1894, and recorded on the 20th day of September 1894 in Book 14, Page 41. Records of mines in the office of the Recorder of Pima County.

This further and amended certificate of location is made without waiver of any previously acquired rights, but for the purpose of correcting any errors in the original location, description or record.

Norman Mining and Milling Company.
W R Stone - Agent.

Filed and recorded at request of W R Stone

July 14th 1897 at 11³⁰ A.M.
 of A Chamberlain Recorder
 by T A Sonorgan Depy

Territory of Arizona }
 County of Pinal }

I hereby certify the foregoing to
 be a full true and correct copy of the
 Amended Notice of Location of the
Extension mine as the same appears
 of record in Book 15 - Record of Mines.
 Page 32 - Records of the County of Pinal
 Territory of Arizona -

In Witness Whereof I have hereunto set
 my hand and official seal this 14th
 day of July. A.D. 1897 -

J. B. Chamberlain
 Recorder
 by T. A. Sonorgan
 Depy

Concluded Location
of
Extension Mine,

Territory of Arizona
 County of Pinal } SS

Know all men by these presents,
 That the Norman Mining and Milling Company
 the undersigned, have this 1st day of July
 1897, amended, located and claimed, and by
 these presents to amend, locate and claim by
 right of discovery and amended location, in
 compliance with the mining Acts of Congress,
 approved May 10th 1872, and all subsequent
 acts, and with the laws of Arizona, and
 with local customs, laws and regulations
 1500 linear feet and horizontal measurement
 on the Dividend lode, vein, ledge and
 deposit, along the vein thereof with all
 its dips angles and variations as allowed
 by law, together with 300 feet on each side
 of the middle of said vein at the surface
 so far as can be determined from present
 developments, and all veins, lodes, ledges
 or deposits, and surface ground, within the
 lines of said claim.

This claim is located in Pipsy Mining District
 County of Pinal, Territory of Arizona, about
 seven miles south from Riverside Post
 Office and about ten miles east from
 Little Cottonwood Spring on the east
 side of the Pipsy Wash, about six miles

from the Citta River, described by metes and bounds as follows, to wit:

Beginning at corner No 1, identical with Cor. No. 1, of Nancy and Cor No. 2 of Norman No 1 lodes. Thence center of working shaft on Norman No 1 lode bears S 88° 30' E. 960 feet. Thence N. 7° W 600 feet to Cor No 2. Thence N 83° E, 1500 feet to Cor No 3. Thence S 7° E. 600 feet to Cor No 4. identical with Cors. No 1 of Norman No 1, and Extension lodes.

Thence S. 83° W, 1500 feet to Cor. No 1, place of beginning. This being the same lode originally located on the 8th day of September 1894 - and recorded on the 20th day of September 1894 in Book 14. Page 40. Records of Mines in the office of the Recorder of said Paul County.

This further amended certificate of location is made without waiver of any previously acquired rights - but for the purpose of correcting any errors in the original location - description or record.

Norman Mining and Milling Company
W R Stone - Agent

Filed and recorded at request of W R Stone
July 14th 1897. at 11-30 A.M.
J. A Chamberlin Recorder
by J. A Sonergan Deput

Territory of Arizona }
 County of Pinal } ss

I hereby certify the foregoing to be a full true and correct copy of the Amended Notice of Location of the Dividend Mine as the same appears of record in Book 15 of Mines. Page 34. Records of the County of Pinal Territory of Arizona -

In Witness Whereof, I have hereunto set my hand and official seal this 14th day of July - 1897 -

J. B. Chamberlain

Recorded
 by J. A. Longman
 Repey

Amended Location
of
Dividend Note.

Amended Notice of Location of
"Nancy" Mill site.

July 1st 1897.

Know all men by these presents
that the Norman Mining and Milling
Company have this day amended, located
and claimed, and do hereby amend
locate and claim 5 acres of ground
as a mill site in connection with the
Nancy mine or lode of Ripley Mining
District, County of Pinal, Territory of Arizona
This mill site lies on the west side of
the mouth of Ripley Wash, on the
south bank of the Gila River, about
4 miles west of Riverside Post Office
and about $\frac{1}{4}$ mile east from Juawayers
Cattle Ranch, in said County and
Territory and is bounded as follows.
Commencing at South-east corner
of claim at a monument of stones,
and running thence west $466\frac{2}{3}$ feet to
a monument of stones, thence run-
ning north $466\frac{2}{3}$ feet to a monument
of stones, thence running east $466\frac{2}{3}$
feet to a monument of stones, thence
running south $466\frac{2}{3}$ feet to place of
beginning, and shall be known as
the "Nancy" Mill site.

This being the same *Miner's* originally⁵¹
located Nov. 7, 1894, and recorded
Nov. 24 1894 in Book 5 of Miscellaneous
Records - Page 68. in the office of the
Recorder of said Pinal County -

This further and amended Certificate
of location is made without waiver
of any previously acquired rights -
but for the purpose of correcting any
errors in the original location description,
on record -

Norman Mining and Milling Company
W.C. Stone - Agent.

Filed and recorded at request of
W.C. Stone. July 14, 1897. at 11:30 A.M.

F. A. Chamberlain Recorder
by P. A. Soungum Deputy.

Territory of Arizona
County of Pinal }⁵⁵

I hereby certify the foregoing to
be a full true and correct copy of the
Amended Notice of Location of the Nancy
Mill Site as the same appears of record
in Book 5 Miscellaneous Records Page

301- Records of the County of
Pinal. Territory of Arizona

In witness Whereof, I have hereunto
set my hand and official seal this 14th
day of July, 1894.

J. C. Chaubert

Recorded
by J. A. Longman
Sep 14

Amended Location
of

Nancy Mill Site

Amended Notice of Location of Mill Site

July 1st 1897.

Know all men by these presents - That
The Woman Mining and Milling Company
have this day amended located and claimed
and do hereby amend locate and
claim 5 acres of ground as a mill
site in connection with the Extension Lode
or mining claim of Ripsey Mining
District, County of Pinal, Territory of
Arizona

This mill site lies on the west side of
the mouth of Ripsey Wash on the South
bank of the Gila River, about 4 miles west
of Riverside Post Office and about 1/4 mile
east from Quawagers Cattle Ranch in
said County and Territory, and is described
and bounded as follows -

Commencing at South west corner of claim
at a monument of stones, and thence
running east $466\frac{2}{3}$ feet to a monument
of stones, thence running north $466\frac{2}{3}$
feet to a monument of stones,
thence running west $466\frac{2}{3}$ feet to a
monument of stones, thence running
South $466\frac{2}{3}$ feet to place of beginning,
and shall be known as the Extension Mill Site.

This being the same Mill site originally
located Nov 7, 1894, and recorded Nov.
24, 1894, in Book 5 Miscellaneous Records
Page 69, in the Office of the Recorder of
said Pinal County.

This further and amended certificate
of location is made without waiver
of any previously acquired rights - but
for the purpose of correcting any errors
in the original location, description
or record.

Norman Mining and Tunneling Company.
W. Stone Agent.

Filed and recorded at request of W. C. Stone
July 14th 1897

W. R. Chamberlain Recorder

by T. A. Sonergan Deput

Territory of Arizona }
County of Pinal }

I hereby certify the foregoing to be a full true
and correct copy of the Amended Notice of
Location of the Extension Mill Site as the
same appears of record in Book 5, Miscellaneous
Page 302, Records of the County of Pinal
Territory of Arizona

In Witness Whereof, I have

humbly set my hand and official
seal this 14th day of July - 1897 -

J. H. Chaubron
Recorded
by J. H. Lonsorgan
Hepby

Unmended Location
of
Extension Mill Site.

(4-687.)

Surveyor General's Certificate of Approval of Field Notes and Survey of Mining Claim.

Department of the Interior,

Office of U. S. Surveyor General,

Tucson Arizona
September 30th, 1897.

I, U. S. Surveyor General for District of Arizona,

do hereby certify that the foregoing and hereto attached Field Notes and Return of the

Survey of the Mining Claim of The Norman Mining and
milling Company known as the Norman NP1
Nancy Extension + Dividend lodes, ~~known as the~~

and the Nancy and Extension millsites,

situate in Ripsey mining district,

Pinal County, Arizona

in Section approx., Township No. 4-5 S., Range No. 13 E. (unsurveyed)

, designated as Survey No. 1261 A. + B.

executed by Albert T. Colton, U. S. Deputy Mineral

Surveyor, August 2nd-7th, 1897, under my instructions dated

July 27th, 1897, have been critically examined and the

necessary corrections and explanations made, and the said Field Notes and Return, and

the Survey they describe, are hereby approved. A true copy of the copy of the location

certificates filed by the applicant for survey is included in the field notes.

George Christ

U. S. Surveyor General for Arizona

Survey 1261 B

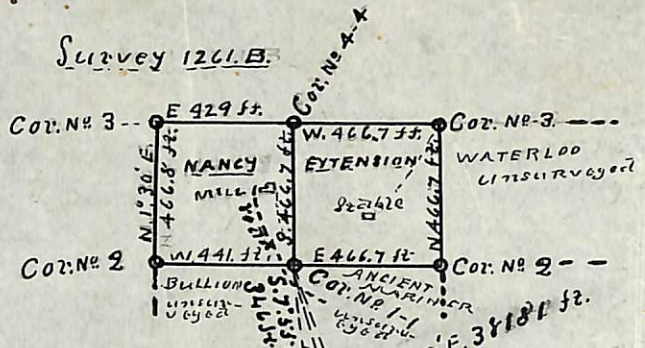

U.S. L.M. No. 1
 S. 20° 15' E. 37780 ft.
 To Cor. No. 2
 Nancy Side
 Survey 1261 A.

Mini Man is in Sec 3
 T. & S. R. 13 E. Calculated

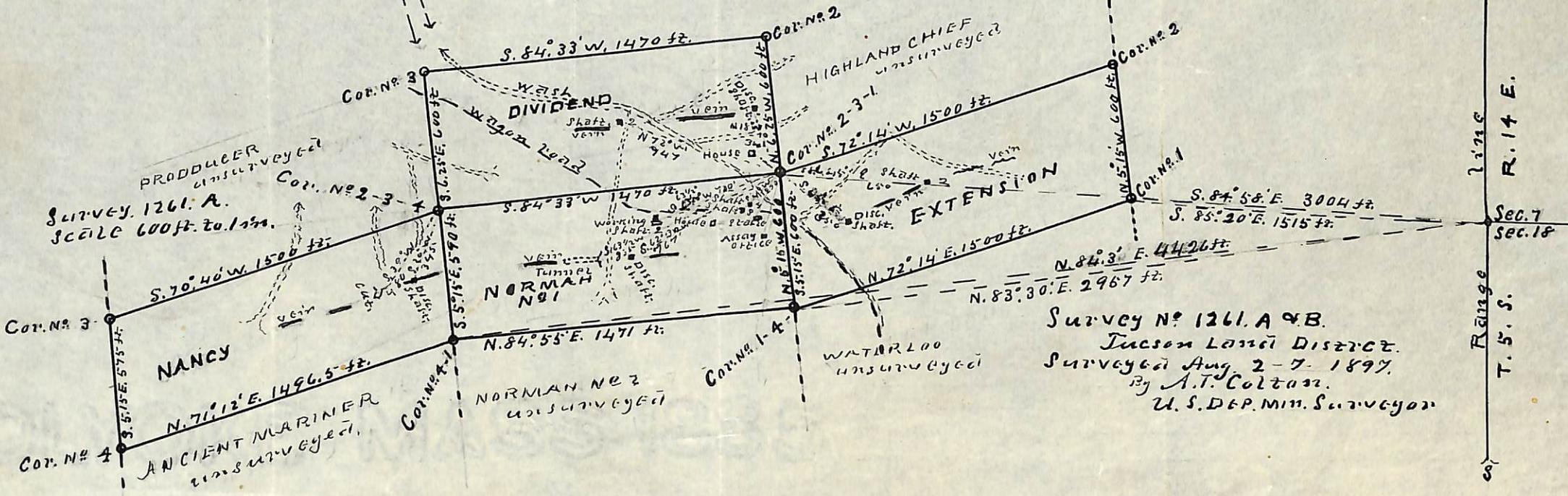

Survey No 1261 A & B.
 Tucson Land District.
 Surveyed Aug 2-7 1897.
 By A.T. Colton.
 U.S. Dep. Min. Surveyor