

MS
-

0

1

2

7

3

(4-683.)

Mineral Survey No. 1270 A & B.

Lot No.

Prescott Land District.

FIELD NOTES

OF THE SURVEY OF THE MINING CLAIM OF

The Southwestern Mining and Reduction Company

KNOWN AS THE

Silver Hill Group, comprising the Galley View, Sonoma and Silver Bee lodes & Silver Bee mill site, situated in Elacapai

..... Mining District,

Mohave County, Arizona

Section 4-9-10, Township 23 N., Range 18. W

Surveyed under instructions dated Dec. 4th, 1897.

by O. F. Kuencer
U. S. Deputy Mineral Surveyor.

Claims located Jan 1st - Jan 1st - May 23rd - May 23rd 1898

Survey commenced March 10th, 1898.

Survey completed March 14th, 1898.

o 6-160

Address

J. W. Lewis, Supt.

Chloride,

Arizona

PRELIMINARY OATHS OF ASSISTANTS IN SURVEY OF MINING CLAIM.

WE, Wm Prince and Thos Wolf,

do solemnly swear that we will well and faithfully execute the duties of chain carriers; that we will level the chain upon even and uneven ground and plumb the tally-pins, either by sticking or dropping the same; that we will report the true distance to all notable objects, and the true length of all lines that we assist in measuring, to the best of our skill and ability, and in accordance with instructions given us, in the survey of the Mining Claim of The Southwestern Mining & Reduction Co.,

known as the

Silver Hill Group comprising the Talley New Normal and Silver Bell Lodes & Silver Hill Milledite

situate in Yavapai mining district,

Mohave County, Arizona,

in Section _____, Township No. _____, Range No. _____

J. B. Wolf, Chainman.
Wm Prince, Chainman.

Subscribed and sworn to by the above-named persons before me this 10 day of March, 1898

J. J. Kingan
My Commission Expires Dec. 15, 1900

I, _____, do solemnly swear that I will well and truly perform the duties of axeman, in the establishment of corners and other duties, according to instructions given me and to the best of my skill and ability, in the survey of the Mining Claim of _____

known as the _____, more fully described in the preceding affidavit.

_____, Axeman.

Subscribed and sworn to by the said _____

before me this _____ day of _____, 18 _____

I, _____, do solemnly swear that I will well and truly perform the duties of flagman, in the establishment of corners and other duties, according to instructions given me and to the best of my skill and ability, in the survey of the Mining Claim of _____

known as the _____, more fully described in the preceding affidavit.

_____, Flagman.

Subscribed and sworn to by the said _____

before me this _____ day of _____, 18 _____

(1)

feet

Valley View Lode
Survey No. 1273 A

Beginning at Cor. No. 1 S E Cor. Valley View,
identical with N.E. Cor. No. 1 Sonoma Lode, a pine
post 4" square, 3 ft long, 1 1/2 ft in ground with
mound of stones, post marked 1-1273 A on N. side and
1-1273 on S. side,

To Cor. Sec. 2-3-34-35, Tps. 23 and 24 N.R. 18 W.
bears N. 57° 40' E. 6940 ft.

S.E. Cor. Distaff Lode surveyed ^{No. 1013 - Lot 42} bears N. 58° E.
5038.10 ft.

Stone Mon. on top of "Niggerhead" bears S. 39° 20' E
about 3 miles.

Lone pine tree near top of "Shemms" peak bears
S. 78° 30' E. about 5 miles.

X in granite rock in place, 2 ft. above ground,
marked B.R. 1-1273 A bears N. 65° 10' W 89 ft.

Thence N. 8° 55' W.

440 To wash 18 ft. wide, flows E.

935 To Wagon road N.E. and S.W. from town of Chloride
To south Shaft on Valley View Mine.

1500 To Cor. No. 2 N.E. Cor. a pine post 4 ins. square,
3 ft long, 1 1/2 ft. in ground with mound of stones
post marked 2-1273 A.

X in granite rock in place, 16 ins. above ground,
B.R. 2-1273 A. bears S. 88° 40' W. 131 ft.

S.W. Corner post of Finnegan's Windmill tower bears
N. 10° 28' W 461.50 ft.

Thence S. 81° 05' W

170 To apex of hill and begin descent

240 To wagon road N.E. and S.W. from town of Chloride,
To North Shaft on Valley View Mine

300 To a post in stone monument on North end center of
claims at mouth of tunnel.

540 To gulch 12 ft wide runs North,

600 To Cor. No. 3 N.W. Cor. a pine post 4" square, 3 ft

feet

long, 1 1/2 ft in ground with mound of stones, *post*
marked 3-12-1273 B.

X in granite rock in place, 2 ft above ground,

B.R. 3-1273 A. bears S. 84° 35' E 120.50 ft.

Thence S. 8° 55' E.

855 Along west slope of Silver Hill to gulch 10 ft.
wide, runs W.

1101 To gulch 8 ft wide, runs W.

1500 To Cor.No.4, S.W.Cor. and Cor.No.2 N.W.Cor. of
Sonoma Lode, this survey

A pine post 4" square, 3 ft. long, 1 1/2 ft.
in the ground, marked 4-1273 A. on N. side and
2-1273 A. on S. side

X in granite rock in place 1 ft. above ground

B.R. 4-1273 A. bears N. 85° 50' E. 101 ft.

Thence N. 81° 05' E.

300 To post in mound of stone at south center ^{*ends*} of claim
and north end center _{*ends*} of Sonoma Lode,

380 To top of ridge N and S.

600 To cor.No.1, and place of beginning.

Sonoma Lode.

Beginning at Cor.No.1, this being the N.E. Corner
of the claim, and identical with Cor.No.1 Valley
View Lode,

A pine post 4 ins. square, 3 ft long, 1 1/2 ft.
in ground with mound of stones, post marked 1-1273 A
on S. side and 1-1273 A. on N. side,

The Corner of Sect. 2, 3, 34, 35, Tps. 23 and 24
N.R.18' W. bears N. 57° 40' E. 6940 feet distant

S.E. Corner Distaff? Lode surveyed ^{*No 1013 Lot No 42*} bears N. 58° E
5038.10 ft.

Stone monument on top of "Niggerhead" bears
S. 39° 20' E. about 3 miles.

Lone pine tree near top of "Shemms" peak bears
S. 78° 30' E about 5 miles.

(3)

feet

X in granite rock in place, 2 ft. above ground,
marked B.R. 1-1273 A. bears N. 65° 10' W. 89 ft.
Thence S. 81° 05' W.

220 To top of ridge bears N. and S.

300 To post in mound of stone at North ^{end} Center of claim
and south ^{end} center of Valley View Lode.

600 To Cor.No.2 N.W. Cor. and Cor.No.4 S.W. Cor. of
Valley View Lode this survey.
A pine post 4 ins. square, 3 ft. long, 1 1/2 ft. in the
ground, with mound of stones, marked 2-1273 A.
on S. side and 4-1273 A. on N. side
X in granite rock in place 1 ft. above the ground
marked B.R. 2-1273 A. bears N. 85° 50' E. 101 ft.
Thence S. 18° 45' E.

850 To top of hill bears N. and S.

1500 To Cor.No.3, S.W. Cor. of claim identical with Cor.No.2
N.W. Cor. Silver Bell lode, this survey,
A pine post 4 ins. square, 3 ft. long, 1 1/2 ft.
in ground with mound of stone, ^{post} marked 3-1273 A. on N
side and 2-1273 A. on S. side,
X in black rock in place ~~1~~ 1 1/2 ft above ground
B.R. 3-1273 A. bears N. 59° 35' W. 19.40 ft.
Thence N. 81° 05' E.

300 To post in mound of stone on S end center
Sonoma and N end center Silver Bell

321 Begin ascent of hill

430 To wagon road N.E. and S.W. from Kingman to Chloride

600 To Cor.No.4 S.E. Cor. of claim and Cor. No.1 N.E.
Cor. of "Silver Bell" Lode, this survey
A pine post 4 ins. square, 3 ft. long, 1 1/2 ft.
in ground with mound of stones, post marked
4-1273 A. on N. side and 1-1273 A. on S. side.
X in granite boulder 4' x 2' x 18" above ground
^{marked} B.R. 4-1273 A. bears S. 31° 50' W. 34.40 ft.
Thence N. 18° 45' W.

(4)

feet

200 To wash 30 ft wide, flows S.W.

360 To wagon road from Kingman to Chloride, N.E. and S.W.

498 To foot of hill and begin ascent

1500 To Cor.No.1

Silver Bell Lode.

Beginning at Cor.No.1 being the N.E. Cor. identical with Cor.No.4, S.E.Cor. of Sonoma Lode, this survey,

A pine post 4 ins. square, 3 ft. long, 1 1/2 ft in the ground, with mound of stone, post marked 1-1273 A. on S.side and 4-1273 A. on N. side.

X in granite boulder 4 ft x 2 ft x 18" above ground marked B.R.4-1273 A. bears S. 31° 50' W.34.40 ft The Cor. of Sect. 2,3,34, 35; Tps. 23 and 24 N.R. 18 W. bears N. 46° 15' E. 7405 ft.

Thence S. 81° 05' W.

170 To wagon road from Kingman to Chloride.

279 Begin ascent of hill.

300 To post in mound of stones on N.E. end center Silver Bell and S. end Center Sonoma Lode.

600 To Cor.No.2 N.W.Cor. of claim identical with Cor.No.3 S.W.Cor. Sonoma Lode, this survey,

A pine post 4 ins. square, 3 ft. long, 1 1/2 ft. in ground with mound of stones marked 2-1273 A. on S. and 3-1273 A. on N. side.

X in black rock in place, 1 1/2 ft. above ground, ^{marked} B.R.2-1273 A. on S. side and 3-1273 A. on N.side bears N.59° 35' W. 19.40 ft.

Thence S.18° 45' E.

810 Along ridge and begin descent.

1000 To Cor.No.1 N.E.Cor. Silver Bell millsite

feet	
1085	To north side of Cokebin
1100	To south side of Cokebin.
1150	To foot of hill.
1230	To S.W. Cor. of barnshed
1470	To wagon road N and S from Kingman to Chloride.
1500	To Cor. No. 3 S.W. Cor of claim, identical with Cor. No. 2 S.E. Cor. Silver Bell millsite A pine post 4 ins. Square, 3 ft long, 1 1/2 ft in ground with mound of stone, post marked 3-1273 A. on E. side and 2-1273 B on W. side. X in granite boulder 30" x 20" x 8" above ground marked B.R. 3-1273 A. bears S. 85° 50' E 139.50 ft Thence N. 81° 05' E
100	To wash 50 ft wide, flows S.W.
300	To post in mound of stone at S. end center of claim.
600	To Cor. No. 4 S.E. Cor. of claim A pine post 4 ins. square, 3 ft. long, 1 1/2 ft in ground with mound of stone, post marked 4-1273 A. X in top of flat boulder, 2 x 2 ft, 2" above surface bears S. 66° 35' E 4 ft. Thence N. 18° 45' W.
830	To wagon road N.W. and S.E. from town of Chloride to Sunlight Mine.
860	To wash 10 ft wide, flows S.W.
1050	To wagon road, N and S. from town of Chloride to Sunlight Mine.
1250	To Wagon road N.E. and S.W. from Kingman to Chloride.
1500	To Cor. No. 1

Silver Bell Millsite 1273 B

Beginning at Cor. No. 1 N.E. Cor of claim

A pine post 4" square, 3 ft long, 1 1/2 ft

feet

in ground in mound of stone, post marked 1-1273 B
 X in rock in place, 10" above ground ^{marked} B.R.
 1-1273 B bears N.72° E 34.20 ft.

The Cor.No.1 of the Silver Bell Lode bears
 N.14° 15' E. 1087.5 ft

The Cor. of Sect. 2,3,34, and 35 Tps. 23 and
 24 N.R.18 W. bears N.42° 15' E. 8360 ft.

Thence S. 18° 45' E.

85
 100
 150
 230
 470
 500

To N. side of Coke-bin.

To S.side of Coke-bin

to foot of Hill

To S.W.Cor. of Barn-ske d

To wagon-road N and S from Kingman to Chloride

To Cor.No.2 S.E.Cor. identical with Cor. No.3
 Silver Bell Lode

A pine post 4" square, 3 ft. long, 1 1/2 ft
 in ground with mound of stone, post marked 2-1273 B
 on West and 3-1273 A. on East side.

X in granite boulder 30" x 20" x 8" above
 ground, marked B.R.2-1273 B bears S.85° 50' E
 139.50 ft.

Thence S. 81° 05' W.

10

To wagon-road N.E and S.W. from Kingman
 to Chloride

420

To Cor.No.3 S.W.Cor.

A pine post 4 ins. square, 3 ft long, 1 1/2
 ft. in ground with mound of stone, post marked
 3-1273 B.

X in granite boulder 3 x 1 1/2 ft, 6 ins.
 above ground bears N. 3° 50' W. 79 ft. ^{marked B.R. 3-1273-B.}

Thence N.18° 45'W.

40

To wagon-road E and W from Chloride to
 Mud Springs

500

To Cor.No.4 N.W.Cor. a pine post, 4 ins.
 square, 3 ft long, 1 1/2 ft in ground in mound of
 stone, post marked 4-1273 B

(7)

feet

B. R. 4-1273-B

X in black rock in place, 1 ft above ground ^{marked P.R.}
4-1273, 0.
bears N. 70° 20 E. 186 ft.

- 65 Thence N. 81° 05 E/
- To foot of Hill.
- 350 To top of Ridge, N and S
- 420 To Cor.No.1 and place of beginning.

Variation at all corners of the Valley View Sonoma, and Silver Bell Lodes and of the Silver Bell Millsite is 13° 50' E.

Area.

Total and net area Valley View lode	20.66 acres.
" " " " Sonoma "	20.33 "
" " " " Silver Bell "	20.33 "
" " " " Silver Bell Millsite	4.71 "
Total area	<u>66.03 acres.</u>

The surveys of the Valley View, Sonoma and Silver Bell Lodes and of the Silver Bell Millsite are identical with their respective locations.

These claims are located in the N.E. 1/4 and in the S.E.1/4 of Sect. 4 in the N.E 1/4 of Sect. 9 and in the N.W. 1/4 of Sect. 10; T. 23 N. R. 18 W. ^{Ex. 1, Sect. 18 West Mercurius Wallace's mining Dist, Mohave Co. Ariz.} The connection was made with the Cor. of Sect 2, 3, 34 and 35; tp. 23 and 24, N.R.18 W. as no trace of any other section corner could be found.

(8)

Expenditure of Five hundred dollars.

I certify that the value of the labor and improvements upon these claims placed thereon by the claimant and his grantors is not less than Five hundred dollars, and that said improvements consist of:

Valley View Lode.

No.1 Incline discovery shaft of the Valley View Lode, the mouth of which is on the center line, 393 ft. from the center line 2-3; 5 x 7 ft, 225 ft deep in rock dip 55° at a depth of 50 ft. from surface a level 3 1/2 x 6 1/2 ft. runs 30 ft., course N.8° W and 70 ft. course S.9° 10' E.

Value of shafts and drifts----- \$4000

No.2 An incline shaft on Valley View Lode, the mouth of which is on the center line 651 ft. from the center of line 2-3, 5 x 8 ft., 60 ft. deep in rock, dip 52°

Value --- \$600

No.3 A tunnel 4 x 6 1/2 ft, course S. 8° E., 68 ft long, the mouth of which is at the center of line 2-3,

Value--- \$600

Sonoma Lode.

No.1 Discovery tunnel 4 x 7 ft., 155 ft long, and cuts Sonoma Vein at this point, course of tunnel S.73° 15' W., from face of tunnel drift runs along vein S. 18° 55' E. 30 ft. and N.18° 58' W/ 500ft. Mouth of tunnel bears N. 38° 30' W. 632.5 ft from Cor.No.4

Value \$6000

(9)

No.2 An incline shaft on Sonoma Lode 5 x 10 ft.
80 ft. deep, in rock, mouth of which bears S. 56° 05' E.
398 Ft. from Cor. No. 2 Dip. 48°

Value--- \$1000

No.3 An incline shaft, 4 x 7 ft, 65 ft deep in rock,
from bottom of shaft drift 3 x 6 ft, course S. 20° E
50 ft. long. and drift 3 x 6 ft, course N. 19° 50' W.,
40 ft. long--a winze 110 ft. deep starts from bottom of
drift 10 ft. S 20° E from mouth of drift, mouth of
which bears N. 6° 10' W., 1002 ft from Cor. No. 3

Value--- \$3000

Silver Bell Lode.

No.1 Discovery shaft 4 x 6 ft., 42 ft deep in rock,
mouth of which bears N. 61° W 422 ft. from Cor. No. 4

Value--- \$360

No.2 A shaft 4 x 7 1/2 ft, 40 ft deep in rock, mouth
of which bears S. 73° 50' W, 243 ft from Cor. No. 1

Value--- \$350

No.3 A shaft 4 x 7 ft., 40 ft. deep in rock, mouth
of which bears N. 18° 50' E, 664.25 ft. from Cor. No. 3

Value--- \$350

Other Improvements.

A frame building 32 x 45 ft. enclosing a 30 ton
smelter, consisting of engine, blower and stack. The N.W.
Cor. of which bears S. 43° 40' E. 86 ft from Cor. No. 1
Silver Bell Millsite \$20,000

A frame building 20 x 30 ft. used as an office
building N.E. of which bears S. 38° 15' W. 203 ft
from Cor. No. 1 Silver Bell Millsite.

Value--- \$250.00

(10)

Instruments.

The survey was made with a Heller & Brightly transit. The courses were deflected from the true meridian as determined by direct solar observation. The distances were measured with a 50 ft chain and and 500 ft. steel tape.

Survey commenced March 10, 1898

Survey finished March 14, 1898.

Kingman June 1st 1898

O. P. Ruess.

U. S. Deputy Min. Surveyor

FINAL OATHS FOR SURVEYS.

LIST OF NAMES.

A list of the names of the individuals employed by O. F. Krummer
 United States Deputy Mineral Surveyor, to assist in running, measuring, and marking the lines
 corners and boundaries described in the foregoing field notes of the survey of the mining claims
 of The South Western Mining and Reduction Co
 known as the Silver Hill Group
 and showing the respective capacities in which they acted.

Wm Prince....., Chainman.
Thos Wolf....., Chainman.
 , Axman.
 , Flagman.

FINAL OATHS OF ASSISTANTS.

We, Wm Prince
 and Thos Wolf....., do solemnly swear that we assisted O. F. Krummer
 , United States Deputy Mineral Surveyor, in marking the corners and
 surveying the boundaries of the mining claims of The South Western Mining and
Reduction Co

..... known as the Silver Hill Group
comprising the Valley View, Anoma, Silver Hill and Silver Hill
and the Silver Hill mill site
 , represented
 in the foregoing field notes as having been surveyed by said deputy mineral surveyor and under
 his direction; and that said survey has been in all respects, to the best of our knowledge and
 belief, faithfully and correctly executed, and the corner and boundary monuments established
 according to law and the instructions furnished by the United States Surveyor-General for
Arizona

Thos Wolf....., Chainman.
Wm Prince....., Chainman.
 , Axman
 , Flagman.

Subscribed and sworn to by the above-named persons before me
 this 14th day of March, 1898

J. P. Hurgan
 Notary Public

My Commission Expires Dec. 15, 1900.

14th day of October 1898

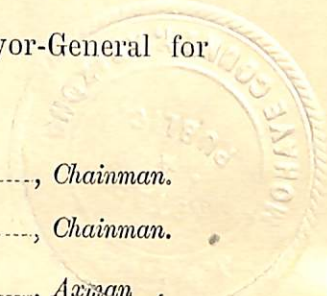

(4-686.)

FINAL OATH OF U. S. DEPUTY MINERAL SURVEYOR.

I, A. J. Kuencer, U. S. Deputy Mineral Surveyor, do solemnly swear that, in pursuance of instructions received from the United States Surveyor General for Arizona, dated Dec. 4th, 1897, I have, in strict conformity to the laws of the United States, the official regulations and instructions thereunder, and the instructions of said Surveyor General, faithfully and correctly executed the survey of the Mining Claim of The Southwestern Mining & Reduction Company, known as the Silver Tree Group, comprising the Valley View, Armed and Silver Bell Lodes & Silver Bell Millsite situate in Wallapai Mining District, MoHAVE County, in Section _____, Township No. _____, Range No. _____, and designated as Survey No. 1273 A & B, as represented in the foregoing field notes, which accurately show the boundaries of said mining claim as distinctly marked by monuments on the ground, and described in the attached copy of the location certificate, which was received by me from the Surveyor General with said instructions, and that all the corners of said survey have been established and perpetuated in strict accordance with the law, official regulations and instructions thereunder; and I do further solemnly swear that the foregoing are the true and original field notes of said survey and my report therein, and that the labor expended and improvements made upon said mining claim by claimant or their grantors are as therein fully stated, and that the character, extent, location and itemized value thereof are specified therein with particularity and full detail, and that no portion of said labor or improvements so credited to this claim has been included in the estimate of expenditures upon any other claim.

A. J. Kuencer
U. S. Deputy Mineral Surveyor.

Subscribed and sworn to by the said A. J. Kuencer
U. S. Deputy Mineral Surveyor, before me E. F. Thompson
a Notary Public this 20th
day of June, 1898.

E. F. Thompson
Notary Public

My Commission expires July 27, 1900

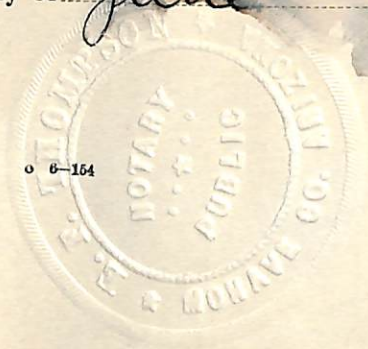

Affidavit of Five Hundred Dollars Improvements.

We Bernard McCall and Caldwell Wright
of lawful age, being first duly sworn according to law, depose and say: that we are acquainted
with the Valley View, Sonoran and Silver Bell mining claim, situated in
Maricopa Mining district, Mohave County,
Arizona Territory, for which The South Western Mining and
Reduction Co
had made application for survey prior to application for patent under the provisions of the
Act of Congress, approved May 10, 1872; and that the labor done and improvements made thereon
by the applicant and grantor exceed Five Hundred Dollars in value, and further
that we are not personally interested in said mine.

Caldwell Wright
Bernard McCall

TERRITORY OF ARIZONA,
County of Mohave } ss.

SWORN to and subscribed before me, this

24th day of March 1898

J. P. Fingare Notary Public

my commission expires
Dec. 15, 1900.



NON-MINERAL AFFIDAVIT.

TERRITORY OF ARIZONA,

County of Mohave } ss.

Bernard McCall and Caldwell Wright of said County and Territory, being first duly sworn, each for himself and not one for the other,

deposes and says; that he is well acquainted with the land of the Silver Bell mill-site claim, situated in Wallapai Mining District

District, Gila and Salt River Meridian, in the County of Mohave and Territory of Arizona, claimed by The South Western Mining and Reduction Co

applicant for United States patent therefor; that he is well acquainted with the character of said described land included within the boundary lines as officially surveyed by O. F. Runner United States Deputy Mineral Surveyor, having frequently passed over the same; that his knowledge of such land is such as to enable him to testify understandingly with regard thereto; that there is not to his knowledge, within the limits thereof, any vein or lode of quartz or other rock in place bearing gold, silver, cinnabar, lead, tin or copper, or any deposit of coal; that there is not within the limits of said land, within his knowledge, any placer, cement, gravel or other valuable mineral deposit; that no portion of said land is claimed under the local customs or rules of miners or otherwise; that no portion of said land is worked for minerals during any part of the year by any person or persons; that said land is essentially non-mineral land, and that there is within the boundaries of said claim

improvements, to-wit: Woke Bin 12x32x6 ft. Dwelling House and Assay Office 24x33 ft. Garden and Orchard fenced half acre.

and that he has no interest whatever in said described mill-site claim.

Caldwell Wright

Bernard McCall

Subscribed and Sworn to before me this 9th day of March A. D. 1898, and I hereby certify that

the foregoing affidavit was read to the said Bernard McCall and Caldwell Wright

previous to their names being subscribed thereto, and that deponents are reputable persons to whose affidavits full faith and credit should be given

J. P. Ingram
Notary Public

VALLEY VIEW.

NOTICE.

WALLAPAI DIST.

Notice

Is hereby given that I the undersigned have and do hereby locate and claim 1500feet! along this lode or vein of mineral bearing rock and quarts, together with 300 feet upon each side from the center of the vein or lode commencing at this notice and monument and running north 1500 feet to a monument of stone. This monument and commencing point is about 250 feet### north of the old shaft on the old Silver Hill claim. This claim is located on what is known as silver Hill and is a short dinstance west of chloride and Mineral park wagon road.

And shall be known as the "VALLEY VIEW" Mine .Dated on the ground this the 1st day of Jany. 1879. at 12 o'clock, M, Wallapai Mining Dist.

O. Groom.

Recorded at the request of S.W. Wood. January, 1st, A.D. 1879, at 11, A.M.

Caldwell. Wright.
County Recorder.

TERRITORY OF ARIZONA, } SS
County of Mohave.

I, A. LAFEVER, Recorder of Mohave County, Territory of Arizona, do hereby certify that I have compared the foregoing copy of the Valley View mining claim and of the endorsement thereupon with the original records of the same on file in this office and that the same are correct transcripts therefrom and of the whole of said original records.

WITNESS my hand and the seal of said office this 8th day of September A.D. 1897
A. Lefever
Recorder of Mohave County.

SONOMA.

WALLAPAI DIST.

Notice Is

hereby given that I the have and do hereby locate and claim 1500 feet of upon and along this vein or lode of quarts, together with 300 feet upon each side from the center of the vein, Commencing at this monument and notice and running south along the vein 1500 feet to a monument of stone. This monument and commencement point is about 250 feet north from the old shaft on the Silver Hill claim.

This claim is located on what is known as Silver Hill and is a short distance west from the Chloride and Mineral Park wagon road.

And shall be known as the "SONOMA" mine. Dated on the ground this the 1st day of January. 1879. at 12 o'clock A.M. wallapai mining Dist.

S.W.Wood.

Recorded at the request of S.W.Wood. January 1st, A.D. 1879.

at 11, A.M.

Caldwell. Wright,

County Recorder.

TERRITORY OF ARIZONA, } SS
County of Mohave.

I, A. LAFEVER, Recorder of Mohave County, Territory of Arizona, do hereby certify that I have compared the foregoing copy of the Sonoma mining claim and of the endorsement thereupon with the original records of the same on file in this office and that the same are correct transcripts therefrom and of the whole of said original records.

WITNESS my hand and the seal of said office this 8th day of September A.D. 1897
A. L. L. L. L.
Recorder of Mohave County.

Notice of Location.

Know all men by these presents; That I the undersigned have this day located fifteen hundred (1500) linear feet of this vein or lode bearing precious metals with all dips spurs angles and variations, with surface ground three hundred (300) feet on each side of the center of vein with all mineral deposits thereon and all timber growing within the limits of said claim, and all water and water privileges thereon or appurtenant thereto under and according to the provisions of the U.S. Mining laws under which it is located. This claim commences at this monument and notice placed upon the ledge and runs fifteen hundred (1500) feet in a southerly direction along the ledge. The exterior boundaries are as follows to, wit:- Commencing at this monument and notice and running three hundred (300) feet in a westerly direction to monument of stone at the north west corner of claim; thence in a southerly direction fifteen hundred (1500) feet parallel with the ledge to monument of stone at S.W. corner of claim; thence in an Easternly direction across the ledge six hundred (600) feet to monument of stone at S.E. corner of claim; thence in a northerly direction parallel with the ledge fifteen hundred (1500) feet to monument of stone at N.E. corner of claim; thence in a westerly direction across the ledge three hundred (300) feet to monument of stone on the ledge and place of beginning. This claim may be more generally described as being situated on the south end of Silver Hill about one half mile in a south westerly direction from the village of Chloride, and about three fourths of a mile in a northerly direction from the Sun Light mine in Wallapai mining district Mojave County, Arizona Territory, and shall be known as the "SILVER BELL" mining claim. Dated on the ground this the 23rd day of May, A.D. 1892.

F.W.Theis.

TERRITORY OF ARIZONA, } SS
County of Mohave.

I, A. LAFEVER, Recorder of Mohave County, Territory of Arizona, do hereby certify that I have compared the foregoing copy of the Silver Bell Mining claim and of the endorsement thereupon with the original records of the same on file in this office and that the same are correct transcripts therefrom and of the whole of said original records.

WITNESS my hand and the seal of said office this 8th day of September A.D. 189 7
A. Lefever
 Recorder of Mohave County.

Notice of Location.

Know all men by these presents; That I the undersigned have this day located fifteen hundred (1500) linear feet of this vein or lode bearing precious metals with all dips spurs angles and variations, with surface ground three hundred (300) feet on each side of the center of vein with all mineral deposits thereon and all timber growing within the limits of said claim, and all water and water privileges thereon or appurtenant thereto under and according to the provisions of the U.S. Mining laws under which it is located. This claim commences at this monument and notice placed upon the ledge and runs fifteen hundred (1500) feet in a southerly direction along the ledge. The exterior boundaries are as follows to, wit:- Commencing at this monument and notice and running three hundred (300) feet in a westerly direction to monument of stone at the north west corner of claim; thence in a southerly direction fifteen hundred (1500) feet parallel with the ledge to monument of stone at S.W. corner of claim; thence in an Easternly direction across the ledge six hundred (600) feet to monument of stone at S.E. corner of claim; thence in a northerly direction parallel with the ledge fifteen hundred (1500) feet to monument of stone at N.E. corner of claim; thence in a westerly direction across the ledge three hundred (300) feet to monument of stone on the ledge and place of beginning. This claim may be more generally described as being situated on the south end of Silver Hill about one half mile in a south westerly direction from the village of Chloride, and about three fourths of a mile in a northerly direction from the Sun Light mine in Wallapai mining district Mojave County, Arizona Territory, and shall be known as the "SILVER BELL" mining claim. Dated on the ground this the 23rd day of May, A.D. 1892.

F.W.Theis.

Locater.

Recorded at the request of F.W.Theis. June 23rd A.D. 1892 at 11 o'clock AM

E.J.Godman.

County Recorder.

Notice of Location.

Know all men by these presents; That I have this day located five acres of this land for a mill-site. This mill-site is situated at the south end of Silver Hill about one mile in a south westerly direction from the chloride School house and the Distaff Mine and about three fourths of a mile in a southerly direction from Jos. Finnegans Ranch and on the western boundary of the Silver Bell Mining claim. Its exterior boundaries are as follows. Commencing at this monument of stone and notice and running in a westerly direction four hundred and twenty feet (420) to monument of stone at N.W. corner of claim; thence in a southerly direction five hundred (500) feet to monument of stone at S.W. corner of claim; thence in an Easterly direction four hundred and twenty (420) feet to monument of stone at the S.E. corner of claim (which monument is also the S.W. corner of the Silver Bell Mining claim), thence in a northerly direction along the west boundary line of the Silver Bell Mining claim to a monument of stone with notice and place of beginning. This Mill-site is taken up in connection with the Silver Bell mining claim, And shall be known as the "SILVER BELL" Mill-site. In wallapai mining district Mojave County, Arizona Territory

Dated on the ground this the 23rd day of May, A.D. 1892.

F.W. Theis.

Locator.

Recorded at the request of F.W.Theis. June 23rd A.D. 1892 at 11, o'clock A.M.

E.J. Godman.

County Recorder.

TERRITORY OF ARIZONA, } SS
County of Mohave.

I, A. LAFEVER, Recorder of Mohave County, Territory of Arizona, do hereby certify that I have compared the foregoing copy of the Silver Bell Mill-site and of the endorsement thereupon with the original records of the same on file in this office and that the same are correct transcripts therefrom and of the whole of said original records.

WITNESS my hand and the seal of said office this 8th day of September A.D. 1897
A. Lavever
Recorder of Mohave County.

(4-687.)

Surveyor General's Certificate of Approval of Field Notes and Survey of Mining Claim.

Department of the Interior,

Office of U. S. Surveyor General,

Tucson, Arizona

August 8th, 1898

I, U. S. Surveyor General for District of Arizona,

do hereby certify that the foregoing and hereto attached Field Notes and Return of the Survey of the Mining Claim of The Southwestern Mining and Reduction Company,

Silver Hill group, comprising the Valley View, Sonoma, Silver Bell, & Silver Bell , known as the mine.

situate in Wallapai mining district,

Mohave County, Arizona,

in Section , Township No. , Range No.

....., designated as Survey No. 1273 A + B.

executed by O. F. Kuencer, U. S. Deputy Mineral

Surveyor, March 10-14, 1898, under my instructions dated

December 4th, 1897, have been critically examined and the

necessary corrections and explanations made, and the said Field Notes and Return, and

the Survey they describe, are hereby approved. A true copy of the copy of the location

certificate filed by the applicant for survey is included in the field notes.

George Christ

U. S. Surveyor General for Arizona

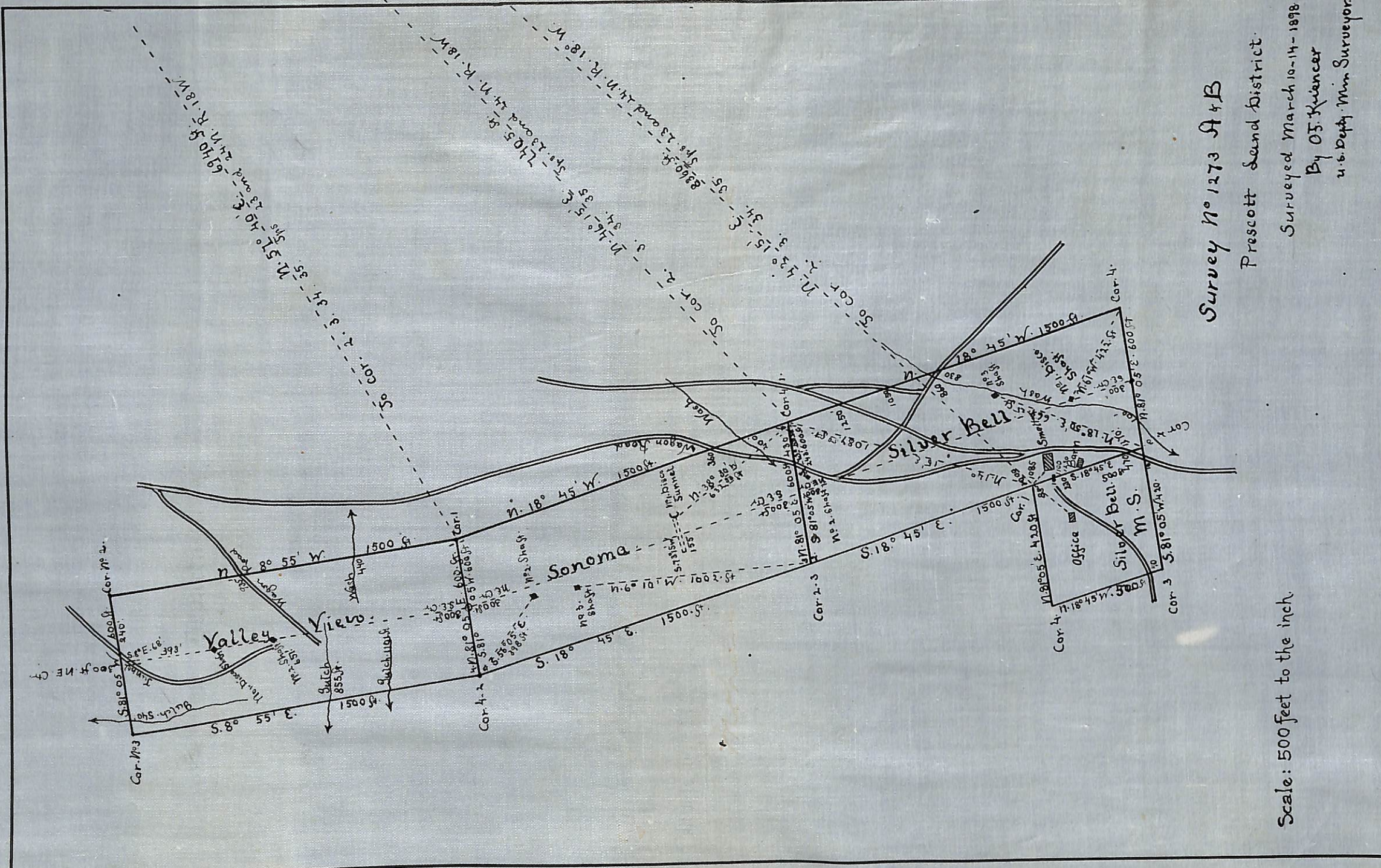

Survey No 1273 A & B

Prescott Land District

Surveyed March 10-14-1898

By O. J. Kilencer

U.S. Deputy Min. Surveyor