

MS -

0

1

2

7

7

(4-683.)

Mineral Survey No. 1277

Lot No.

Prescott

Land District.

FIELD NOTES

OF THE SURVEY OF THE MINING CLAIM OF

Rich Hill Gold Company

KNOWN AS THE

Lucky Johnnie and Katie
Heaven

Mining District,

Jarvis County, Arizona

Section approximately Township 10 N, Range 5 W

Surveyed under instructions dated Jan. 29, 1898,

by J. J. Fisher
U. S. Deputy Mineral Surveyor.

Claims located Nov 14, 1896 & January 27th, 1897.

Survey commenced February 4th, 1898.

Survey completed February 5th, 1898.

o 6-160

Address.

C. L. Hayden, Pres't,
Stanton
Arizona.

PRELIMINARY OATHS OF ASSISTANTS IN SURVEY OF MINING CLAIM.

WE, E. H. Draper and C. H. Whitfield,
do solemnly swear that we will well and faithfully execute the duties of chain carriers;
that we will level the chain upon even and uneven ground and plumb the tally-pins,
either by sticking or dropping the same; that we will report the true distance to all
notable objects, and the true length of all lines that we assist in measuring, to the best
of our skill and ability, and in accordance with instructions given us, in the survey of
the Mining Claim of Rich Hill Gold lcs.
"Lucky Johnnie" and "Katie", known as the
situate in Weaver mining district,
Yavapai County, Arizona,
in Section _____, Township No. _____, Range No. _____.

E. H. Draper, Chainman.

C. H. Whitfield, Chainman.

Subscribed and sworn to by the above-named persons before
me this 1st day of February, 1898.

My commission
atpires May 10th 1900

J. J. Fisher
Notary Public

I, E. H. Draper, do solemnly swear that I will well and
truly perform the duties of axeman, in the establishment of corners and other duties,
according to instructions given me and to the best of my skill and ability, in the survey
of the Mining Claim of Rich Hill Gold lcs.
known as the Lucky Johnnie & Katie,
more fully described in the preceding affidavit.

E. H. Draper, Axeman.

Subscribed and sworn to by the said E. H. Draper
before me this 1st day of

February, 1898
My commission
atpires May 10th 1900

J. J. Fisher
Notary Public

I, C. H. Whitfield, do solemnly swear that I will
well and truly perform the duties of flagman, in the establishment of corners and other
duties, according to instructions given me and to the best of my skill and ability, in the
survey of the Mining Claim of Rich Hill Gold lcs.
known as the Lucky Johnnie and Katie,
more fully described in the preceding affidavit.

C. H. Whitfield, Flagman.

Subscribed and sworn to by the said C. H.
Whitfield before me this 1st day of

February, 1898.

J. J. Fisher
Notary Public

6-145
My commission
atpires May 10th 1900

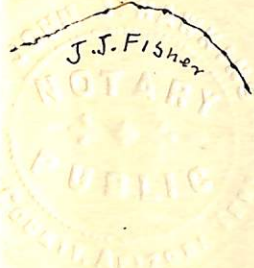

Survey No 1277

Feet

Lucky Johnnie

Beginning at south center end,
Identical with south center end of the
location.

A pine post 4" x 4" x 5' long set 18" in
ground and surrounded by mon. of
stones. Post marked S.C. & L.J. No 1277.
No bearing available.

Bearing S 69° E
Var. 14° E

300

To Cor. No 1. Identical with cor. of
the location.

A pine post 4" x 4" x 5' long, set 18" in
ground and surrounded by mon. of
stones. Post marked L.J. No 1-1277.

A+ on granite 5 x 6 feet 3 feet above ground
marked B.R. L.J. No 1-1277 bearing S 44° 36' W 31 ft.

A+ on granite rock in place, marked
B.R. L.J. No 1-1277; bearing S 42° 37' E 24 feet,
U.S.L.M. No 1277 st. D. bearing S 45° 42' W 290 feet.

Stanton P.B. bearing S 28° W about 1/2 mile
Mulline Peak bearing S 11° 10' W about 20 miles.

Bearing N 21° E
Var 14° E

750

To mon. on east side Lind. Identical with
mon. of location

A pine post 4" x 4" x 5' long set 18" in ground
and surrounded by mon. of stones.
Post marked E. S. C. L.J. No 1277.

1500

Same course to Cor No 2. Identical with
corner of the location.

A pine post 4" x 4" x 5' long, set 18" in ground
and surrounded by mon. of stones.

Post marked L.J. No 2-1277. and on
opposite side K. No 1-1277. for Cor. No 1. of
the Katie Lode of this survey.

A+ on granite rock in place, marked
B.R. L.J. No 2-1277 bearing S 51° 15' E 32 feet.

Survey No 1277

Lucky Johnnie Lode

A+ on granite rock in place, marked B.R. K. No 1-1277 bes. N 43° 25' W 18 feet.

Thence N 69° W

Var 14° E

4
Foot

300

To north center end now. Identical with mon. of the location.

A pine post 4"x4"x5' long set 18" in ground and surrounded by mon. of stones. Post marked N.C.E. L.J. No 1277. and on opposite side S.C.E. K. No 1277 for south center end of the Katie Lode of this survey.

600

Same course to cor No 3. Identical with corner of the location.

A pine post 4"x4"x5' long. set 18" in ground and surrounded by mon. of stones. Post marked L.J. No 3-1277. and on opposite side K. No 4-1277 for cor. No 4. Katie Lode of this survey.

A+ on granite rock in place, marked B.R. L.J. No 3-1277 bes. S 23° 48' E 38 feet.

A+ on granite rock in place, marked B.R. K. No 4-1277 bes N 15° 52' E 25 feet.

Valentine Peak bes. S 10° 45' W.

Thence S 21° W

Var. 14° E

750

To west side center now. Identical with mon. of the.

A pine post 4"x4"x5' long, set 18" in ground and surrounded by mon. of stones. Post marked H.S.C. L.J. No 1277.

1500

Same course to corner No 4. Identical with corner of the location.

A pine post 4"x4"x5' long. set 18" in ground and surrounded by mon. of stones. Post marked L.J. No 4-1277

A+ on granite boulder 18" above ground, marked B.R. L.J. No 4-1277

Survey No 1277

Foot

Lucky Johnnie Lode

Brs. $N 20^{\circ} 55' W 33$ feetA+ on granite rock in place, marked
B.R. S.G. No 4-1277 brs $S 18^{\circ} 22' E 67$ ft.Hence $S 69^{\circ} E$ Var. $14^{\circ} E$

300

To south center end, to place of
beginning survey of exterior boundaries.

Katie Lode.

Beginning at south center end of
Oreum, which is also North center end
of Lucky Johnnie of this survey.
Monument described above.Identical with the south center end of
the location.Hence $S 69^{\circ} E$ Var. $14^{\circ} E$

300

To Cor. No 1. Identical with corner of
the location. Being also corner No 2. of
the Lucky Johnnie of this survey.
Corner described above.U.S. L.M. No 1277 H.D. brs. $S 24^{\circ} 56' W 1767.7$ feet.Hence $N 20^{\circ} 48' E$ Var. $14^{\circ} E$.

750

To east side mon. Identical with mon.
of the location.A pine post $4 \times 4 \times 5$ long, set 18" in
ground and surrounded by mon. of stones
Post marked. E.S.G. K. No 1277

1500

To corner No 2. Identical with corner
of the location. A pine post $4 \times 4 \times 5$ long

Survey No 1277

Feet

Katie Lode

Set 18" in ground and surrounded by
mon. of stones. Post marked K No 2-
1277.

A + on granite rock in place, marked
B.R. K. No 2-1277 bes. N $17^{\circ}22'W$ 27 feet

A + on granite rock in place, marked
B.R. K. No 2-1277 bes. S $51^{\circ}15'E$ 26 ft.
Vulture Peak bes. S $11^{\circ}40'W$.

Stanton P.O. bes. S $25^{\circ}W$

Thence N $69^{\circ}W$

NW $14^{\circ}E$

300

To north center end, Identical
with north center end of the location
A pine post 4" x 4" x 5', set 18" in ground
and surrounded by mon. of stones
Post marked N.C.E. K. No 1277

600

Same course to Cor. No 3. Identical
with corner of the location

A pine post 4" x 4" x 5' long. Set 18" in
ground and surrounded by a mon. of
stones, Post marked K No 3-1277.

A + on granite rock in place, marked
B.R. K. No 3-1277 bes S $20^{\circ}39'W$ 18 feet

A + on granite rock in place, marked
B.R. K. No 3-1277 bes. N $84^{\circ}55'E$ 21 feet
Vulture Peak bes. S $11^{\circ}28'W$.

Thence S $20^{\circ}48'W$

NW $14^{\circ}E$

750

To west side center mon. Identical
with location mon. A pine post
4" x 4" x 5' long set 18" in ground and
surrounded by mon. of stones. Post
marked N.S.C. K. No 1277

1500

Same course to cor. No 4, Identical with
cor. of the location. Being also cor. No 3.
of the Lucky John's Lode of this
Survey. Corners described above.

Survey No. 277

Feet

Katie Lode

Thence S 69° W

ran 144° E

300

To south center end, to place of beginning survey of 24 lode boundaries.

Area

Area Lucky Johnnie Lode	20.66 acres
Area Katie Lode	<u>20.66</u> acres
Total Area Lode claims.	41.32 acres

Location

This claim is located on unsurveyed land, approximately in T10N R5W G + S. R. M. in Weaver Mining District, Jarvis Co., Arizona. There are no adjoining claims.

Expenditure of five hundred dollars

I certify that the value of the labor and improvements upon this claim, placed thereon by the claimant and its grantors, is not less than five hundred dollars, and that said improvements

consist of Lucky Johnnie Lode

Discovery shaft No. 1, of Lucky Johnnie 5x10 feet, double compartment, and 175 feet deep.

At the 100 foot level, a drift run north 30 feet and a cross cut 80 feet east and 58 feet west. The mouth of shaft bears S 69° E. 300 feet from west side center now.

Value \$4205.00

Shaft No. 2, which bears from west side center now. N 82° E 350 feet, shaft 4x6 feet 30 feet deep.

Value \$300.00

Survey No 1277

Improvements
Lucky Johnnie Lode

Boiler House and Steam Pump, which bears
from West side center mon. $S 62^{\circ} 7' E$ 270 feet

Value \$1,000.00

Shop, which bears from, West side center
mon. $S 74^{\circ} 12' E$ 280 feet

Value \$200.00

Katie Lode

Discovery Open cut, which bears from
Cov. No 4, Katie Lode $N 42^{\circ} 29' E$ 810 feet

Open cut, 4×20 feet, 15 foot face.

Value \$150.00

Instrument

The survey was made with a Gurley
Solar Transit. The courses were
deflected from the true meridian
as determined by solar and Polaris
observations. The distances were
measured by 100 foot steel chain.

J. J. Fisher
U. S. Dep. Min. Surveyor.

Prescott Arizona
Feb 23rd 1898.

U. S. L. M. No 1277

There being no U. S. L. M. or corner
of the public surveys within two
miles of Survey No 1277. I erected
a U. S. L. M. on a high point,
visible in all directions, and so
situated as not to be endangered
by the elements.

I set a pine post 6x6 inches, and
8 feet long. I set in ground and
surrounded it by a conical mound
of stones 6 feet in base and 3 feet
high. Scribed on post U. S. L. M.
No 1277. W. D. And on a large
boulder forming a part of the base
of mound U. S. L. M. No 1277. W. D.
A + on granite rock in place, chiseled
B. R. U. S. L. M. No 1277 W. D. Bes. N 53° W
20.4 feet

A + on granite boulder 2 feet above
ground, scribed B. R. U. S. L. M. No 1277.
W. D. Bes. S 66° 26' W 30 feet.

A + on granite rock in place, scribed
B. R. U. S. L. M. No 1277 W. D. Bes. S 37°
34' E 28.7 feet

Antelope Creek bears west, about 1500 ft.
Course of creek, south,

Jarrell and Stanton Stage road bears west
about 900 feet. Course north + south
Stanton P. O. bears S 26° 30' W about 1/2
mile

Vulture Peak bears S 11° 5' W about 20 miles.
Located February 5th 1898.

J. J. Fisher
U. S. Dep. Min. Surveyor.

Prescott Arizona
February 24th 1898

Missing
Page

Missing

Page

FINAL OATHS FOR SURVEYS.

LIST OF NAMES.

A list of the names of the individuals employed by J. J. Fisher
 United States Deputy Mineral Surveyor, to assist in running, measuring, and marking the lines
 corners and boundaries described in the foregoing field notes of the survey of the mining claim
 of Rich Hill Gold Co.
 known as the "Lucky Johnnie" & Katie
 and showing the respective capacities in which they acted.

E. H. Draper, Chainman.

C. H. Whitfield, Chainman.

E. H. Draper, Axeman.

C. H. Whitfield, Flagman.

FINAL OATHS OF ASSISTANTS.

We, E. H. Draper
 and C. H. Whitfield, do solemnly swear that we assisted J. J. Fisher
Fisher, United States Deputy Mineral Surveyor, in marking the corners and
 surveying the boundaries of the mining claim of Rich Hill Gold Co.

Lucky Johnnie & Katie, known as the _____, represented

in the foregoing field notes as having been surveyed by said deputy mineral surveyor and under
 his direction; and that said survey has been in all respects, to the best of our knowledge and
 belief, faithfully and correctly executed, and the corner and boundary monuments established
 according to law and the instructions furnished by the United States Surveyor-General for

Arizona

E. H. Draper, Chainman.

C. H. Whitfield, Chainman.

E. H. Draper, Axeman.

C. H. Whitfield, Flagman.

Subscribed and sworn to by the above-named persons before me

this 5th day of February, 1898.

My Commission
 expires May 10th 1900

J. J. Fisher
 Notary Public

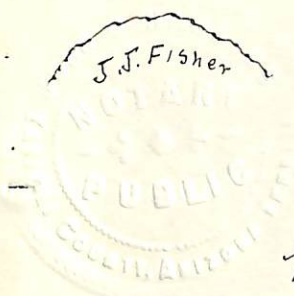

(4-686.)

FINAL OATH OF U. S. DEPUTY MINERAL SURVEYOR.

I, J. J. Fisher, U. S. Deputy Mineral Surveyor, do solemnly swear that, in pursuance of instructions received from the United States Surveyor General for Arizona, dated Jan. 29th, 1898, I have, in strict conformity to the laws of the United States, the official regulations and instructions thereunder, and the instructions of said Surveyor General, faithfully and correctly executed the survey of the Mining Claim of Rich Hill Gold Company, known as the Lucky Johnny and Katie, situate in Maricopa Mining District, Maricopa County, Arizona ^{approximately}, in Section in, Township No. 10, Range No. 5 W 9 + S. R. B. M., and designated as Survey No. 1277, as represented in the foregoing field notes, which accurately show the boundaries of said mining claim as distinctly marked by monuments on the ground, and described in the attached copy of the location certificate, which was received by me from the Surveyor General with said instructions, and that all the corners of said survey have been established and perpetuated in strict accordance with the law, official regulations and instructions thereunder; and I do further solemnly swear that the foregoing are the true and original field notes of said survey and my report therein, and that the labor expended and improvements made upon said mining claim by claimant or its grantors are as therein fully stated, and that the character, extent, location and itemized value thereof are specified therein with particularity and full detail, and that no portion of said labor or improvements so credited to this claim has been included in the estimate of expenditures upon any other claim.

J. J. Fisher
U. S. Deputy Mineral Surveyor.

Subscribed and sworn to by the said J. J. Fisher
U. S. Deputy Mineral Surveyor, before me Frederick A. Gittle
Register U. S. Land Office Prescott Ariz this 24
day of February, 1898.

Frederick A. Gittle
Register

UNITED STATES LAND OFFICE,
PRESCOTT, ARIZ.

Affidavit of Five Hundred Dollars Improvements.

We E. H. Draper and C. H. Whitfield

of lawful age, being first duly sworn according to law, depose and say: that we are acquainted with the "Lucky Johnnie" & Katie mining claim, situated in Maricopa Mining district, Yavapai County, Arizona Territory, for which Rich Hill Gold Co.

has made application for survey prior to application for patent under the provisions of the Act of Congress, approved May 10, 1872; and that the labor done and improvements made thereon by the applicant and its grantor exceed Five Hundred Dollars in value, and further that we are not personally interested in said mine.

E. H. Draper
C. H. Whitfield

TERRITORY OF ARIZONA,
County of Yavapai } ss.

SWORN to and subscribed before me, this 5th day of February 1898

J. J. Fisher
Notary Public

My Commission expires
May 10th 1900



LUCKY JOHNNIE.

NOTICE OF MINING LOCATION.

QUARTZ CLAIM.

TO ALL WHOM IT MAY CONCERN:

This Mining Claim, the name of which is the LUCKY JOHNNIE Mining Claim, situate on lands belonging to the United States of America, and in which there are valuable mineral deposits, was entered upon and located for the purpose of exploration and purchase by John Lyons, the undersigned on the 14th day of Nov. 1896.

The length of this Claim is Fifteen Hundred feet, and I claim Seven Hundred & fifty feet in a Northeasterly direction and Seven Hundred & fifty feet in a Southwesterly direction from the center of the Discovery shaft, at which this Notice is posted, lengthwise of the claim, together with three hundred feet in width of the surface grounds on each side of the center of said claim. The general course of the lode deposit and premises is from the Southwesterly to the Northeasterly.

The Claim is situated and located in Weaver Mining District in Yavapi County in the Territory of Arizona, about three quarter miles in a North East direction from Stanton's Station on Prescott & Congress Wagon Road at the base of Rich Hill Mt.

The surface boundaries of the claim are marked upon the ground as follows. Beginning at center monument stone at Discovery shaft running at a point in a Northeasterly direction Seven hundred & fifty feet from the Discovery shaft (at which this Notice is posted) being in the center of the North end line of said Claim, thence three hundred feet to a monument of stone being the Northwest corner of said Claim, thence Seven hundred & fifty to a monument of stone at the center of the West side line of said claim, thence Seven hundred & fifty feet to a monument of stone being at the Southwest corner of said claim, thence Three hundred feet to a monument of stone

at the center of the South end of said Claim, thence three hundred feet to a monument of stone being at the Southeast corner of said Claim, thence Seven hundred & fifty feet to a monument of stone being at the center of the East side line of said claim, thence Seven hundred & fifty feet to a monument of stone at the Northeast corner of said Claim, thence three hundred feet to the place of beginning..

All done under the provisions of Chapter Six of Title XXXII of the Revised Statutes of the United States and of an act of the General Assembly of Arizona, entitled "An Act Concerning Mines" approved March 20th, 1895.

Dated and posted on the ground this fourteenth day of Nov. 1896.

JOHN LYONS.

Filed and recorded at request of John Lyons Nov. 20th A.D., 1896 at 9.0'clock A.M. in Book 45 of Mines Pages 178 - 180, Records of Yavapai County, Arizona.

F.A. Tritle

(SEAL)
By H.R. Tritle,
Deputy.

County Recorder.

TERRITORY OF ARIZONA §
 § SS.
COUNTY OF YAVAPAI §

I, W.I. JOHNSON, Recorder in and for said County, in said Territory, and Custodian of the Records thereof do hereby certify that I have compared the above and foregoing with, and the same is a full, true and correct copy of the Notice of Location of the "LUCKY JOHNNIE" Mining Claim as the same appears of record in Book 45 of Mines at pages 178 - 180, Records of Yavapai County, Arizona.

IN WITNESS WHEREOF, I have hereunto set my hand and affixed my Official Seal this the 27th day of January, A.D., 1898.

..... *W.I. Johnson*
County Recorder.

KATIE.

NOTICE OF LOCATION. QUARTZ CLAIM.

TO ALL WHOM IT MAY CONCERN:

This Mining Claim, the name of which is the KATIE Mining Claim, situate on lands belonging to the United States of America, and in which there are valuable mineral deposits, was entered upon and located for the purpose of exploration and purchase by Jonh Lyons and Chas. Hayden the undersigned, on the 27th day of Jany. 1897.

The length of this claim is fifteen hundred feet, and we claim three hundred feet on each side of the discovery shaft, (at which this notice is posted), lengthwise of the claim.

The general course of the lode deposit and premises is from the Southwesterly to the Northeasterly. The claim is situated and located in Weaver Mining District, Yavapai County in the Territory of Arizona, about $3/4$ mi. in a Northeast direction from Stanton Station on the prescott and Congress wagon Road at the Base of Rich Hill mt..

The surface boundaries of the claim are marked upon the ground as follows; Beginning at Center monument stone or Discovery shaft Running at a point in a Northeasterly direction Seven hundred & fifty feet from the Discovery shaft, at which this notice is posted, being in the center of the North end line of said claim; thence three hundred feet to a monument of stone, being the Northwest corner of said claim; thence Seven hundred & fifty.....to a monument of stone at the center of the West side line of said claim; thence Seven hundred ~~###~~ & fifty feet to a monument of stone, being at the Southwest corner of said claim; Thence Three Hundred feet to a monument of stone at the center of the South end of said claim; thence Three hundred feet to a monument of stone, being at the South East corner of said claim; thence Seven Hundred & Fifty feet to a monument of ~~is~~ stones, being at the center of the East

side line of said claim;thence seven hundred and Fifty feet to a monument of stone at the north east corner of said claim thence Three hundred feet to the place of beginning.

All done under the provisions of Chapter Six,of Title XXXII, of the Revised Statutes of the United States,and of an Act of the General Assembly of Arizona,entitled "An Act Concerning Mines" approved March 20th,1895.

Dated and posted on the ground this 27 day of Jany.1897.

John Lyons

Chas H. Hayden.

Recorded at request of Thos.Armstrong,Feby.3rd,A.D.,1897 at 4.45 oclock P.M.in Book 45 of Mines,pages 363 - 364.Records of Yavapai County,Arizona.

By P.J.Farley,Depty. (Seal)

W.I.Johnson,
County Recorder.

TERRITORY OF ARIZONA, §
 §
COUNTY OF YAVAPAI. §SS.

I,W.I.JOHNSON,Recorder in and for said County,in said Territory,and custodian of the records thereof,do hereby certify that I have compared the above and foregoing with,and the same is a full,true and correct copy of the location notice of the Katie Mining claim as the same appears of record in Book 45 of Mines,pages 363 and 364Records of Yavapai County,Arizona.

IN WITNESS WHEREOF,I have hereunto set my hand and affixed my official seal,this 27th.,day of January A.D.1898.

.....
W. I. Johnson
County Recorder.

(4-687.)

Surveyor General's Certificate of Approval of Field Notes and Survey of Mining Claim.

Department of the Interior,

Office of U. S. Surveyor General,

Tucson, Arizona

March 21st, 1898.

I, U. S. Surveyor General for District of Arizona,
do hereby certify that the foregoing and hereto attached Field Notes and Return of the
Survey of the Mining Claim of Rich Hill Gold Co.

_____ , known as the

Lucky Johnnie and Katie

situate in Weaver mining district,

Yavapai County, Arizona,

in ~~Section~~ approximately, Township No. 10 N., Range No. 5 W. G. & P. M.

(unsurveyed), designated as Survey No. 1277

executed by J. J. Fisher, U. S. Deputy Mineral

Surveyor, February 4-5, 1898, under my instructions dated

January 29, 1898, have been critically examined and the

necessary corrections and explanations made, and the said Field Notes and Return, and

the Survey they describe, are hereby approved. A true copy of the copy of the location

certificates filed by the applicant for survey is included in the field notes.

George Christ

U. S. Surveyor General for Arizona

SURVEY No 1272
 PRESCOTT LAND DISTRICT

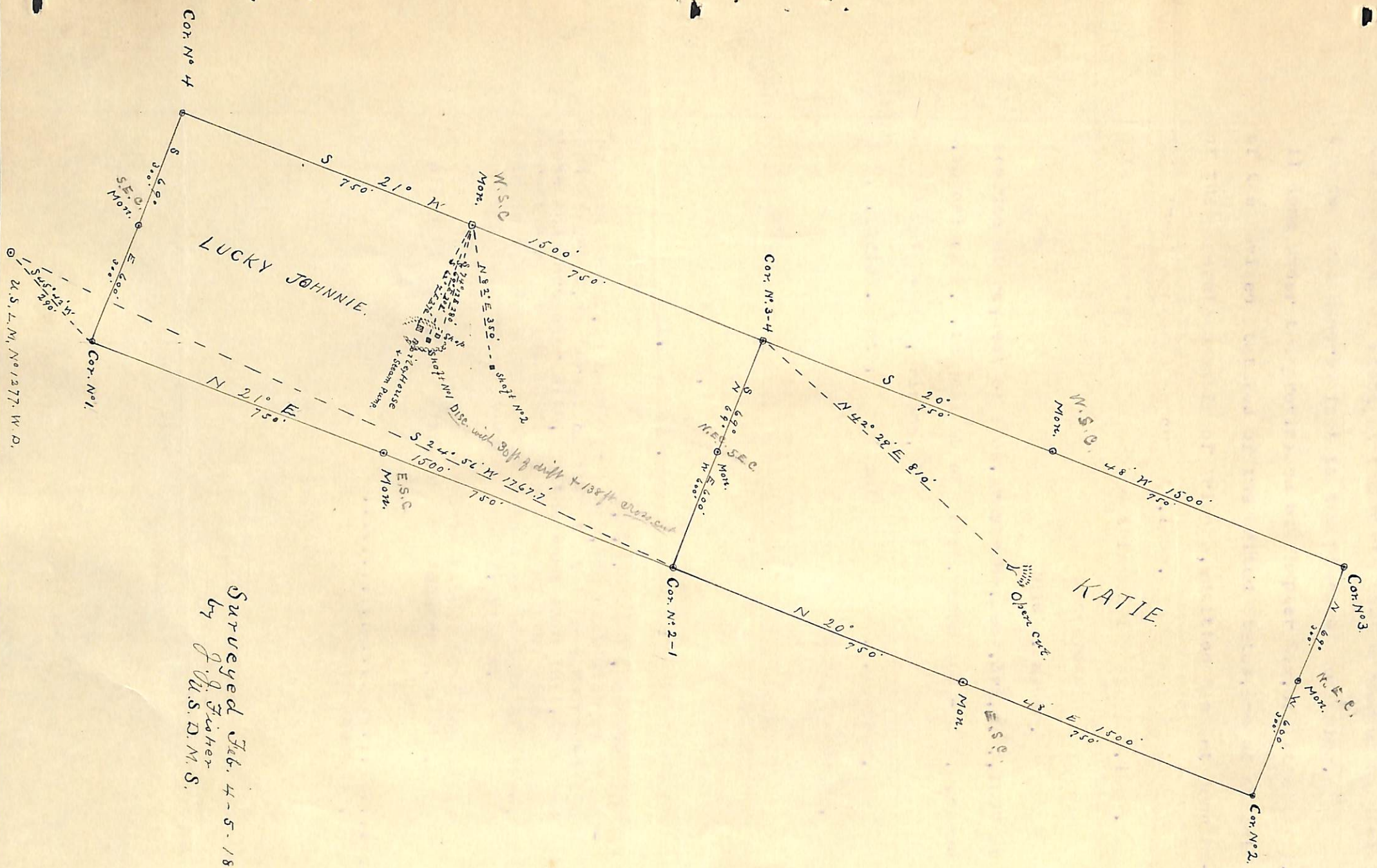

Surveyed Feb. 4-5-1898
 by J. W. Fisher
 U.S.D.M.S.

U.S.L.M. No 1277. W.D.