

MS -

0

1

2

8

3

Recd June 1/99
- Aug 7/99

(4-683.)

Mineral Survey No. 1283

Lot No.

Gila

Land District.

FIELD NOTES

OF THE SURVEY OF THE MINING CLAIM OF

Martin Costello

KNOWN AS THE

"Bellevue" & "Smogler"
Warren

Mining District,

Cochise County, Arizona

Section _____, Township 23 S, Range 24 E (unsurveyed)

Surveyed under instructions dated Oct 26, 1898,

by John A. Proffleow

U. S. Deputy Mineral Surveyor.

Claim located Jan 1/89 Jan 1897 and Jan 27/897, July 27, 1897 resp;

Survey commenced Feb 27, 1899

Survey completed Mar 3, 1899

o 6-160

Address of claimant's Attorney
Gas Peily
Front Street Ariz

PRELIMINARY OATHS OF ASSISTANTS IN SURVEY OF MINING CLAIM.

WE, William Hays and James M. Platt
do solemnly swear that we will well and faithfully execute the duties of chain carriers;
that we will level the chain upon even and uneven ground and plumb the tally-pins,
either by sticking or dropping the same; that we will report the true distance to all
notable objects, and the true length of all lines that we assist in measuring, to the best
of our skill and ability, and in accordance with instructions given us, in the survey of
the Mining Claim of Martin Costello
, known as the
"Beeflower", "Smoghi" & "Hattie Manaster"
situate in Warren mining district,
Cochise County, Arizona,
in Section _____, Township No. _____, Range No. _____

William Hays Chainman.
James M. Platt Chainman.

Subscribed and sworn to by the above-named persons before
me this 16th day of February, 1899.

(My Commission Expires Dec 15th 1901.) S. R. Williams
Notary Public

I, _____, do solemnly swear that I will well and
truly perform the duties of axeman, in the establishment of corners and other duties,
according to instructions given me and to the best of my skill and ability, in the survey
of the Mining Claim of _____

known as the _____,
more fully described in the preceding affidavit.

_____, Axeman.

Subscribed and sworn to by the said _____
before me this _____ day of _____,
18 _____.

I, Jose Valencia, do solemnly swear that I will
well and truly perform the duties of flagman, in the establishment of corners and other
duties, according to instructions given me and to the best of my skill and ability, in the
survey of the Mining Claim of Martin Costello

known as the "Beeflower", "Smoghi" & "Hattie Manaster"
more fully described in the preceding affidavit.

Jose Valencia, Flagman.

Subscribed and sworn to by the said Jose Valencia
before me this 16th day of
February, 1899.

S. R. Williams
Notary Public

(My Commission Expires Dec 15th 1901.)

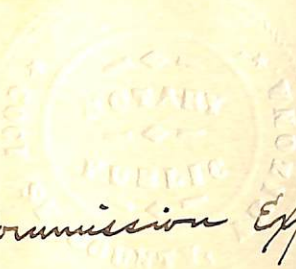

Survey No 1283

Beeflower

Feet

Beginning at Cor No 1
A pine post 4 feet long
4 ins square in mound
of stone set one foot
in ground to bed rock
scribed 1-1283 BMC

Whence:

location Cor. beaver
N. 30° - 14' E, 446 ft.; U.S.
Mineral Monument No 4
beaver N 43° - 20' E 3971 ft.;
Cor. 5-1121 Hope Lode
beaver N 34° - 14' E 2475 ft
no bearing of rock bearings available
Thence S 37° - 14' W.

1500

To Cor No 2.

identical with loca-
tion corner also N.W.
Cor Snogles; a pine
post 4 ft high 4 ins
square in mound
of rock scribed 2-1283
B.C.M., whence
the peak of the "Silver
Bear House" beaver
N. 27° - 00' E; The flagpole
of the Holbrook hoist base
N 17° - 30' E. No trees or rocks available
for bearings Thence S 56° - 11' E

300.9

To initial Monument of
Beeflower and Snogles
located in a "saddle" in
main divide, a pine
post 4 ft high 4 ins square
in mound of stone
scribed 1 N BMC 1283

601.8

To Cor No 3:

identical with loca-
tion Cor. also NE cor
of Snogles a pine post
4 ft long 4 ins square.

Feet in mound of stone
 scribed 3-1283 B.M.C.
 Thence:
 E. peak of Don Louis
 Station A.T.S.E. R.R.
 bears $S 2^{\circ} - 42' N$ about 2 miles;
 E. peak depot at Saed
 bears $S 18^{\circ} - 17' N$ about 7 miles
No tree or rock bearings available
 Thence $N 26^{\circ} - 43' E$

1511 To Cor No 4:
 A pine post 4 ft
 long 4 in square
 in mound of stone
 set six inches in ground
 to bedrock scribed
 4-1283 B.M.C. Thence:
 location cor bears
 $N 26^{\circ} - 43' E$ 409.3 ft;
 Cor 5-1336 bears $N 27^{\circ} - 17' E$
 409 ft; flag pole at
 Holbrook R. Point bears
 $N 9^{\circ} - 00' E$, No tree or rock bearings available
 Thence $N 56^{\circ} - 11' W$.

217 "Smugglers Trail" to Rabe
 bears $S. \& N.$

275 Guech 10 ft wide bears N
 456.9 To Cor No 1. The place
 of beginning

Feet

Survey No. 1283

Smagler

Beginning at Cor No 1. identical with location cor. also identical with Cor No 2. Reel flower of this survey, height fore described and scribed in addition 1-1283 S.M.C. Whence U.S. N.M. No 4 bears N. 40°-18'E. 5450.6 ft.

Thence S. 21°-52' W.

- 1156 A limestone dyke brs. N + S
 1152 Abrupt descent 15 ft.
 1231 Intersect line 3-4 Survey No 1333
 Sweepstake locate at S 37°-26'E. 128.3 ft
 from Cor No. 3.
 1456 To Cor No 2.

A pine post 3 ft long 4 ins sq. set one foot in ground to bed rock in mound of stone, scribed 2-1283 S.M.C.; Whence loc. cor. brs. S 64°-16' W. 64 ft. The peak of house at White Tail Deer mine brs. S. 39°-10' W about 1/2 mile Flag pole Don Louis Station brs S. 9°-53' E. About 2 miles. No nearby objects are available for bearings.

Thence S. 56°-11' E

To Precipitous descent

601.8 To Cor. No. 3

A pine post 4 ft long 4 ins square set on a x on bed rock in mound of stone, scribed 3-1283 S.M.C. Whence location cor. bears S. 21°-52' W. 45.3 ft. Cor No 4-1333 (Sweepstake) brs S. 37°-26' E 722.9 ft
 No bearing trees or rocks available

Feet
241
280
432
628
855
1456

Thence $N 21^{\circ} 52' E$
Small gulch ^{6 ft wide} drains E.
Enter ^{50 ft} Broad Canyon drains S.
Leave same canyon width 50 ft.
Limestone dyke bears NW & SE.
Very steep ascent.
To Cor No 4

identical with location
Cor, also with Cor No 3
Belflower of this survey
heretofore described.
Marked in addition
4 - 1283 S.M.C.

Thence $N 56^{\circ} 11' W$
300.9 To Initial Monument of
Smogler & Belflower marked
in addition to description
already given, 1M S M C
1283

601.8 To Cor No 1. The place
of beginning

Variation at all corners
of Belflower & Smogler
 $12^{\circ} 20' E.$

Note

From Cor No 1 Beeflower
 an old monument bears
 $S 23^{\circ} 37' E$ 508.5 ft. While
 survey was being executed
 a notice was posted in
 said monument worded

"South East Cor. Brown Bear

From ^{said} Cor No 1 an old
 monument bears
 $S 20^{\circ} - 14' N$ 300 ft. While
 survey was being executed
 a notice was posted in
 said monument worded

"South West Cor. Brown Bear

From Cor No 2 Beeflower
 and No 1 Smokey a true
 monument with sticks
 in center marked

"Nellie M. G. Northeast Cor"
 bears $N 45^{\circ} W$ 4.9 ft.

Area

Belflower	18.23	acres
Smogler	19.68	
Area in com.		
<u>Plot with Sweepstake 1.52</u>	<u>18.16</u>	
	36.39	

Location

This claim is located in T_{23S}, Range 24E (unsurveyed) Warren Mining District, Cochise County Arizona.

The common initial monument is situated in a saddle in the main divide about 1½ miles southeasterly from town of Bisbee; Whence a portion of said town is visible also the town of Naco and the rail road station of Don Louis.

The north end of the Belflower adjoins the Brown Bed (unsurveyed)

The south end of Smogler adjoins the Sweepstake (Survey No 1333) and a portion of the Smogler overlaps the Sweepstake in order to make ends parallel. The ground lying north west of the Belflower is claimed by one Brady et. al.; Name of claim unknown.

The presumed course of the ledge is as follows:
 on the Belflower N 32°-14' E extending from I. M. the length of claim;
 on the Smogler S. 21°-52' W. beginning at the I. M. and extending the length of the claim.

Expenditure of Five Hundred
Dollars

I certify that the value
of labor and improve-
ments upon this claim
placed thereon by the
claimant and his
grantors is not less
than five hundred
dollars, and that said
improvements consist of:

- On the Bellvue
1. The discovery shaft
which bears from the
Initial Monument
N 39° 20' E 188 ft. 6x4 ft. Value \$ 110
11 ft deep
 2. A shaft which bears
from I. M. S 84° 10' E 78 ft
6x4 ft., 10 ft deep Value \$ 100
 3. A shaft which bears
from I. M. N 74° 50' E 90 ft.
6x4 ft. 7 ft. deep Value 70
 4. A shaft which bears
from I. M. N 41° E 247 ft.
6x4 ft. 3 ft deep Value 20
 5. A shaft which bears
from I. M. N 39° 25' E 203 ft.
6x4 ft 11 ft deep Value 110
 6. A shaft which bears
from I. M. N 38-50 E 95 ft
6x4 ft. 4 ft. deep Value 30
 7. A shaft which bears
from I. M. N 77° 32' E 427 ft.
6x4 ft. 15 ft. deep Value 150
 8. A shaft which bears
from I. M. N 31° 15' E 462 ft.
6x4 ft. 4 ft deep Value 35
 9. A shaft which bears from
I. M. N 0° - 40' W. 76 ft.
6x4 ft. 10 ft. deep Value 100

- 10 A union shaft which
bears from I.M. N56°-11'W
76 ft. 6x4 ft. 10 ft deep
Value of 1/2 credited to
Belflower 50

On The Smogler

- 49 1. The discovery shaft
which bears from the
Initial Monument
S47° 55' W, 95 ft. 6x4 ft. 10 ft deep Value 100
2. A union shaft which
bears from I.M. N56°-11'W 76 ft
6x4 ft 10 ft deep Value
of 1/2 credited to Smogler \$ 50
3. A shaft which bears from
I.M. S. 72°-40'W 108 ft 6x4 ft
10 ft deep Value \$ 100
4. A shaft which bears
from I.M. S 80°-40'W. 44 1/2 ft
6x4 ft. 5 ft. deep Value 50
5. A shaft which bears
from I.M. S 65°-20'W. 105 ft
6x4 ft. 10 ft deep Value 100
6. A shaft which bears
from I.M. S 60°-10'W.
100 ft. 6x4 ft. 10 ft deep Value 100
7. A shaft which bears
from I.M. S 68°-45'W
86 3/4 ft. 6x4 ft 10 ft deep Value 100
8. A shaft which bears
from I.M. S 48°-20'W. 106 1/2 ft
6x4 ft. 10 ft. deep Value \$ 100
9. A shaft which bears
from I.M. S 36°-30'W. 27 ft
6x4 ft 10 ft. deep Value \$ 100

Other Improvements
On the Belflower
a cut, the entrance
to which bears from
Cor No 1 $S 28^{\circ} 45' N$ 498 ft
running north westerly
in rock 17 ft. Claimed
by one Brady et al.

Instrument.
This survey was
made with a Young
& Sons Model 100
transit (# 6855)

The courses were
deflected from the true
meridian as deter-
mined by direct solar
observations.

The distances were
measured with a
100 ft steel tape

John A. Rockwell
U.S. Deputy Min. Surveyor

Fort Stanton, N.M.
June 7 1899

FINAL OATHS FOR SURVEYS.

LIST OF NAMES.

A list of the names of the individuals employed by John A. Rockfellow
 United States Deputy Mineral Surveyor, to assist in running, measuring, and marking the lines
 corners and boundaries described in the foregoing field notes of the survey of the mining claim
 of Martin Costello
 known as the "Belflower", "Smogli" & ~~"Hattie Manchester"~~
 and showing the respective capacities in which they acted.

William Hign, Chainman.
James M. Platt, Chainman.
 _____, Axman.
Jose Valencia, Flagman.

FINAL OATHS OF ASSISTANTS.

We, William Hign, James M. Platt
 and Jose Valencia, do solemnly swear that we assisted John
A. Rockfellow, United States Deputy Mineral Surveyor, in marking the corners and
 surveying the boundaries of the mining claim of Martin Costello

_____ known as the "Belflower"
"Smogli" & ~~"Hattie Manchester"~~ _____, represented
 in the foregoing field notes as having been surveyed by said deputy mineral surveyor and under
 his direction; and that said survey has been in all respects, to the best of our knowledge and
 belief, faithfully and correctly executed, and the corner and boundary monuments established
 according to law and the instructions furnished by the United States Surveyor-General for

Arizona

William Hign, Chainman.
James M. Platt, Chainman.
 _____, Axman.
Jose Valencia, Flagman.

Subscribed and sworn to by the above-named persons before me
 this 4th day of March, 18 99

S. J. Williams
 Notary Public

(My Commission expires Dec 15th 1901.)



(4-686.)

FINAL OATH OF U. S. DEPUTY MINERAL SURVEYOR

I, John A. Rockefeller, U. S. Deputy Mineral Surveyor, do solemnly swear that, in pursuance of instructions received from the United States Surveyor General for Arizona, dated Oct 26, 1898 I have, in strict conformity to the laws of the United States, the official regulations and instructions thereunder, and the instructions of said Surveyor General, faithfully and correctly executed the survey of the Mining Claim of Martin Costello, known as the "Belflower", "Smoghi" & "Hattie Hancock" situate in Warren Mining District, Cochise County, Arizona, in Section —, Township No. —, Range No. Unsurveyed and designated as Survey No. 1283, as represented in the foregoing field notes, which accurately show the boundaries of said mining claim as distinctly marked by monuments on the ground, and described in the attached copy of the location certificate, which was received by me from the Surveyor General with said instructions, and that all the corners of said survey have been established and perpetuated in strict accordance with the law, official regulations and instructions thereunder; and I do further solemnly swear that the foregoing are the true and original field notes of said survey and my report therein, and that the labor expended and improvements made upon said mining claim by claimant or his grantors are as therein fully stated, and that the character, extent, location and itemized value thereof are specified therein with particularity and full detail, and that no portion of said labor or improvements so credited to this claim has been included in the estimate of expenditures upon any other claim.

John A. Rockefeller
U. S. Deputy Mineral Surveyor.

Subscribed and sworn to by the said John A. Rockefeller

U. S. Deputy Mineral Surveyor, before me

A. Nolan Public

this Seventh

day of June, 1899

my Commission

my Commission Expires March 27th 1906

James Reilly

Notary Public



Affidavit of Five Hundred Dollars Improvements.

We William Hryn and J. C. Collins

of lawful age, being first duly sworn according to law, depose and say: that we are acquainted with the "Bee-flower" mining claim, situated in

Harrier Mining district, Cochise County,

Arizona Territory, for which James Reilly atty for Martin Costello claimant

has made application for survey prior to application for patent under the provisions of the Act of Congress, approved May 10, 1872; and that the labor done and improvements made thereon by the applicant and grantor exceed Five Hundred Dollars in value, and further that we are not personally interested in said mine.

William Hryn
J. C. Collins

TERRITORY OF ARIZONA,
County of Cochise } ss.

SWORN to and subscribed before me, this

first (1st) day of May 1897

S. F. Williams
Notary Public

(My Commission expires Dec 15-1901.)

Affidavit of Five Hundred Dollars Improvements.



We William Hays and J. C. Collins

of lawful age, being first duly sworn according to law, depose and say: that we are acquainted

with the "Smogler" mining claim, situated in

Warren Mining district, Cochise County,

Arizona Territory, for which James Ricey atty for

Martin Postles claimant

has made application for survey prior to application for patent under the provisions of the

Act of Congress, approved May 10, 1872; and that the labor done and improvements made thereon

by the applicant and grantor exceed Five Hundred Dollars in value, and further

that we are not personally interested in said mine.

William Hays
J. C. Collins

TERRITORY OF ARIZONA,
County of Cochise } ss.

SWORN to and subscribed before me, this

first day of May 1899
S. K. Williams
Notary Public

(My Commission expires Dec 15-1901.)



Notice of Location

Notice is hereby given that the undersigned, in compliance with the requirements of the Mining Act of Congress, approved May 10th, 1872, have this day located and claim 1500 hundred linear feet along the course of this lead, lode or vein of mineral-bearing quartz, and 300 feet in width on each side of the middle of said lead, lode or vein, situate in the Warren Mining District, County of Cochise, Arizona, and more particularly described as follows, to-wit:

Commencing at this monument of stones, being the center of the South end of claim, and upon which this notice is posted; thence East 300 feet to a monument of stones; thence North 1500 feet to a monument of stones; thence West 300 feet to a monument of stones, being the center of the North end of claim; thence West 300 feet to a monument of stones; thence South 1500 feet to a monument of stones; thence East 300 feet to the place of beginning.

This claim is situated about $1\frac{1}{2}$ miles from Bisbee and about $\frac{3}{4}$ miles South west of the Silver Bear in the Mule Mountains and is bound on the South end by the Smogler and shall be known as the Belflower Mine. Located January 1st 1892.

Locator

John Grear

Filed and recorded at request of Peter Johnson January 23rd A.D. 1892 at 9. A.M.

W. F. Bradley
County Recorder.

Territory of Arizona }
County of Cochise } 83.

J. M. J. Brown, County Recorder in and for the County of Cochise, do hereby certify that the above and foregoing

instrument is a full, true and correct copy of the original Location Notice of the Belflower mining claim as appears of record in Book 12 Record of Mines, at page 426 thereof of the Records of Cochise County and now in my office.

Given under my hand and official Seal this 19th day of February A.D. 1898.

M. J. Brown
County Recorder
Cochise County A. T.

By E. J. Brown Deputy County Recorder.

Amended Notice of Location

125
1 Notice is hereby given, that the "Belflower" Mining
2 claim has been located by Peter Johnson this 27th day of
3 January 1897. The said claim is fifteen hundred (1500)
4 feet in length, and six hundred (600) feet wide, the whole
5 length of the claim, that is, 300 feet on each side of the center
6 of the claim and discovery shaft, and the general course
7 of the claim and vein is Northerly and Southerly. And
8 said claim is situate in the "Warren" Mining District
9 County of Cochise, Territory of Arizona, and particularly des-
10 cribed as follows:

11
12 Commencing at the center of the Southerly end of the claim,
13 a monument of stone, on which this notice is posted
14 and running thence easterly 300 feet to a monument of stone
15 thence Northerly 1500 feet to a monument of stone, thence
16 Westerly 600 feet to a monument of stone, thence Southerly
17 1500 feet to a monument of stone, thence Easterly 300 feet to
18 the place of beginning.

19 And the initial monument of the claim lies in a South-
20 erly direction from a shaft 25 feet deep, and about 200
21 feet distant therefrom, and said shaft being the discov-
22 ery shaft of the claim which is distant Southerly about
23 $\frac{3}{4}$ mile from the Silver Bear House. This is an amended
24 location notice of the claim of the same name, made
25 by John Greener on January 1st 1892, and recorded in
26 Book 12 of Mining locations in the County Recorder's office
27 of the County of Cochise at page 426, and is made by
28 the undersigned the grantee of said John Greener to cor-
29 rect defects, in the description contained in said original
30 location notice, to which reference is hereby made.
31 Copy posted on said initial monument and on the
32 discovery shaft 200 feet therefrom, this 27th day of January

1897.
Witness

Locator and owner

James Reilly

Peter Johnson

Filed and recorded at request of James Reilly Jan 29th
A.D. 1897. at 2-45-P.M.

M. J. Brown

County Recorder

Territory of Arizona }
County of Cochise } ss.

I, M. J. Brown, County Recorder in and for the
County of Cochise, Territory of Arizona, do
hereby certify that the above and foregoing
instrument is a full, true and correct
copy of the "Amended Notice of Location" of the
"Belflower" mining claim, as appears of
record in Book, 74, Record of Mines, at page
146 thereof, of the Records of Cochise County
now in my office.

Given under my hand and Official Seal,
this 12th day of February A.D. 1898.

M. J. Brown,
County Recorder,
Cochise County A.T.



Notice of Location

Notice is hereby given that the undersigned, in compliance with the requirements of the Mining Act of Congress, approved May 10th, 1872, have this day located and claim 1500 hundred linear feet along the course of this lead, lode or vein of mineral bearing quartz, and 300 feet in width on each side of the middle of said lead, lode or vein, situate in the Warren Mining District, County of Cochise, Arizona, and more particularly described as follows, to-wit:

Commencing at this monument of stones, being the center of the North end of the claim, and upon which this notice is posted; thence East 300 feet to a monument of stones; thence South 1500 feet to a monument of stones; thence West 300 feet to a monument of stones, being the center of the South end of claim; thence West 300 feet to a monument of stones; thence North 1500 feet to a monument of stones; thence East 300 feet to the place of beginning.

This claim is situated about $1\frac{3}{4}$ miles South of Bisbee and joining the Belflower on the North end and shall be known as the Smogler Mine.

Located January 1892.

Locator

John Truax

Filed and recorded at request of Peter Johnson, January 23rd A.D. 1892. at 9. A.M.

W. F. Bradley

County Recorder.

Territory of Arizona }
County of Cochise } 33.

J. M. J. Brown, County Recorder in and for the County of Cochise, do hereby certify that the above and foregoing

original
instrument is a full, true and correct copy of the
Location Notice of the Smogler Mining Claim as appears
of record in Book 12 Record of Mines, at page 425 shown
of the Records of Cochise County and now in my office,
Given under my hand and official Seal this 19th day of
February A.D. 1898.

M. J. Brown

County Recorder

Cochise County Arizona

By E. J. Brown Deputy County Recorder

Amended Notice of Location.

Notice is hereby given, that that the "Smogler" Mining Claim has been located by Peter Johnson this 27th day of January 1897. The said claim is fifteen hundred (1500) feet in length, and six hundred (600) feet wide, the whole length of the claim. That is 300 feet on each side of the center of the claim and discovery shaft, and the general course of the vein and claim is Northerly and Southerly. And said claim is situate in the "Warren" Mining District, County of Cochise, Territory of Arizona, and particularly described as follows: Commencing at the center of the Northerly end of the claim, a monument of stone which is also the initial monument of the Belflower, on which this notice is posted, and running thence Easterly 300 feet to a monument of stone, thence Southerly 1500 feet to a monument of stone, thence Westerly 600 feet to a monument of stone, thence Northerly 1500 feet to a monument of stone, thence Easterly 300 feet to the place of beginning. And the initial monument of the claim lies in an Easterly direction from the discovery shaft, and about 75 feet distant therefrom.

This is an amended location notice of the claim of the same name, made by John Greener on January 1st, 1892, and recorded in Book 12 of Mining Locations in the County Recorder's office of the County of Cochise, at page 425, and is made by the undersigned the grantee of said John Greener to correct defects, in the description contained in said original location notice, to which reference is hereby made. Copy posted on initial notice monument and on the discovery shaft. This 27th day of January 1897.

Witness

James Reilly.

Locator & Owner
Peter Johnson

1 Filed and recorded at request of James Reilly
 2 Jan. 29th A.D. 1897 at 2-45 P.M.

3 M. J. Brown
 4 County Recorder

5 Territory of Arizona }
 6 County of Cochise } SS.

7 I, M. J. Brown County Recorder in and for
 8 the County of Cochise, Territory of Arizona, do
 9 hereby certify that - the above and foregoing
 10 instrument is a full, true and correct copy
 11 of the "Amended Notice of Location" of the "Smogler"
 12 mining claim, as appears of record in Book
 13 14, Record of Mines, at page 145 thereof, of the
 14 Records of Cochise County and now in my office.
 15 Given under my hand and Official Seal,
 16 this 12th day of February A.D. 1898.

17 M. J. Brown,
 18 County Recorder,
 19 Cochise County A.T.

20
21
22
23
24
25
26
27
28
29
30
31
32

Large

map

Drawing

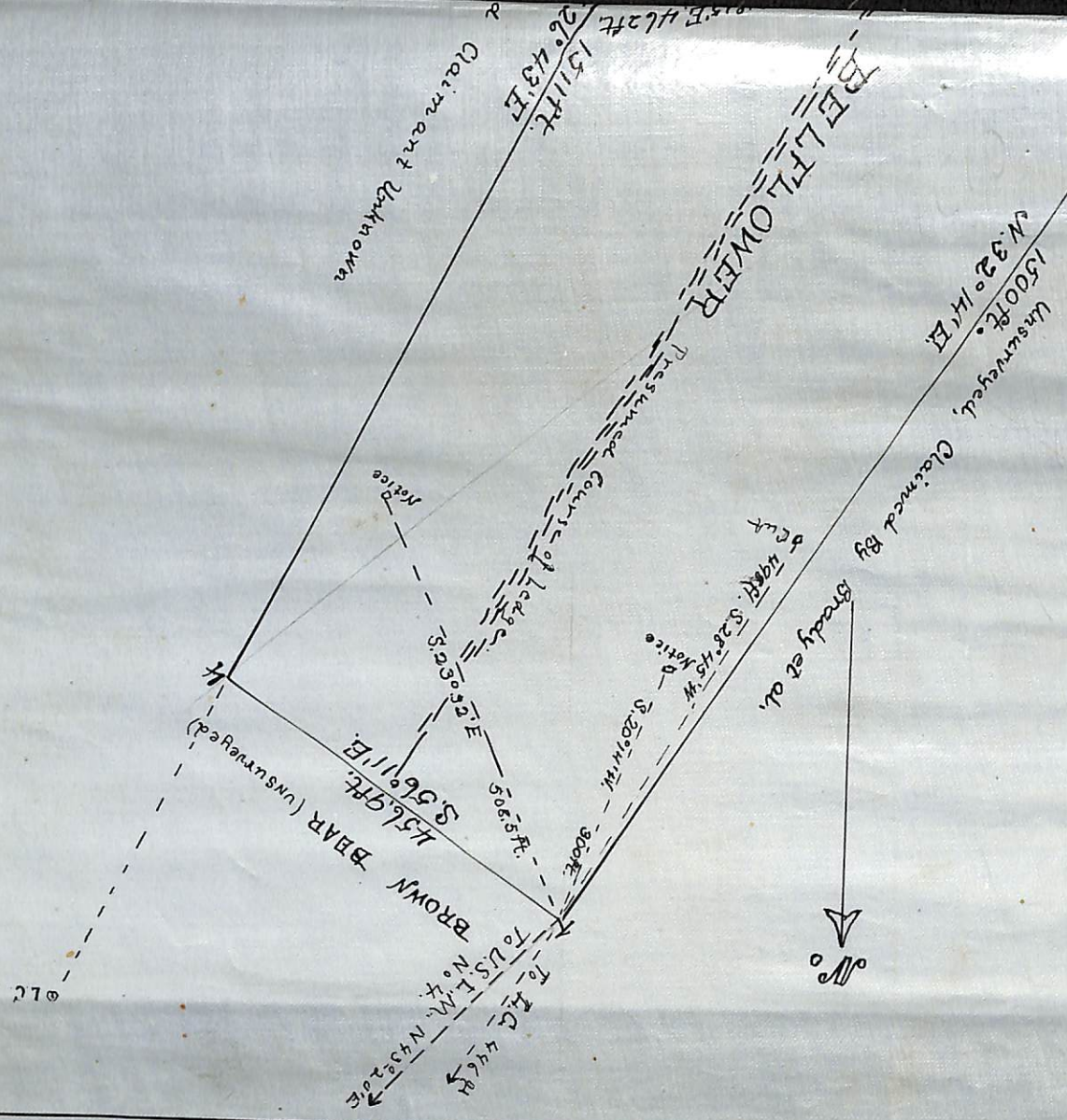

Am

010

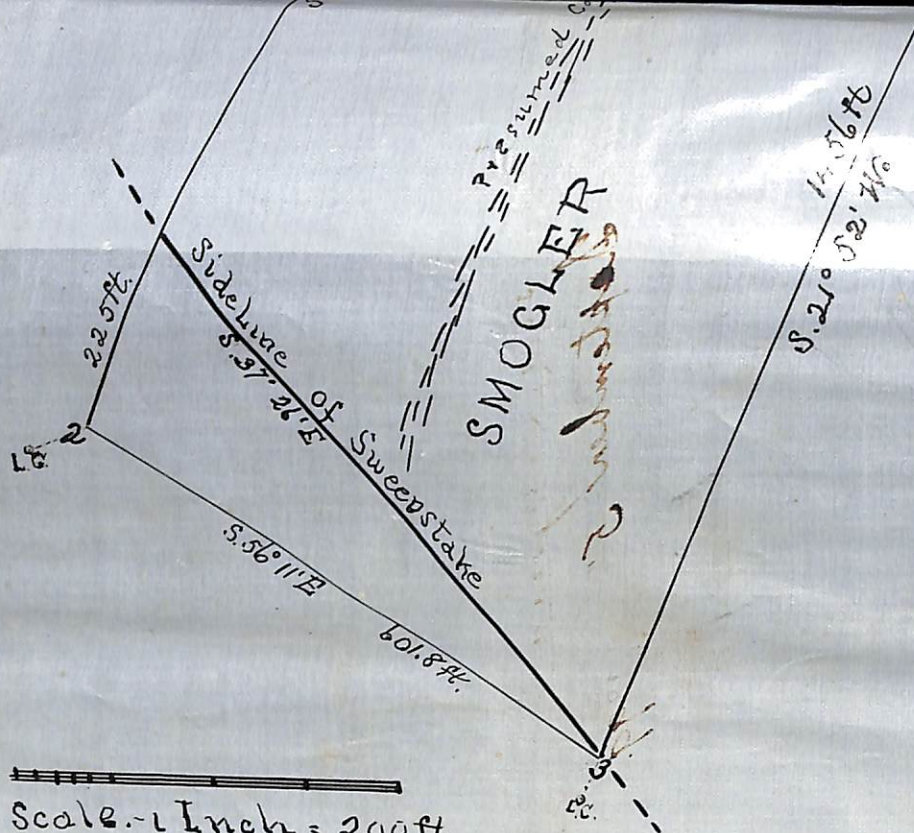

SMOGLER
undisturbed



SURVEY NO. 1283,
 GILA LAND DISTRICT.
 Surveyed Feb. 24. - Mar 3. 1899.
 by J. C. Rockfellow,
 U.S. Dep. Min. Surveyor.

Scale - 1 Inch = 200 ft.

(4-687.)

Surveyor General's Certificate of Approval of Field Notes and Survey of Mining Claim.

Department of the Interior,

Office of U. S. Surveyor General,

Tucson, Arizona.

September 5th, 1899.

I, U. S. Surveyor General for The Dist. of Arizona,

do hereby certify that the foregoing and hereto attached Field Notes and Return of the Survey of the Mining Claim of Martin Castello

....., known as the

Bilflower & Smoghr

situate in Warren mining district,

Cochise County, Arizona,

in Section —, Township No. —, Range No. (unsurveyed)

....., designated as Survey No. 1283

executed by John A. Rockfellow, U. S. Deputy Mineral Surveyor, Feb. 24/99, Mar. 3, 1899, under my instructions dated

Oct. 26th, 1898, have been critically examined and the

necessary corrections and explanations made, and the said Field Notes and Return, and

the Survey they describe, are hereby approved. A true copy of the copy of the location

certificate filed by the applicant for survey is included in the field notes.

George Christ
U. S. Surveyor General for Arizona