

MS -

0

1

2

8

4

Rec'd June 25

(4-683.)

Mineral Survey No. 1284

Lot No.

Prescott

Land District.



FIELD NOTES

OF THE SURVEY OF THE MINING CLAIM OF

G. W. Hull

KNOWN AS THE

"No 12, No 13, Silver Giant and Fisher's Corner"

Verde

Mining District,

Yavapai

County,

Arizona

Section approximately Township 16 N, Range 2 E

Surveyed under instructions dated April 18, 1898,

by J. J. Fisher

U. S. Deputy Mineral Surveyor.

Claim located see loc. notices, 18 .

Survey commenced May 4th, 1898.

Survey completed May 6th, 1898.

o 6-160

Address

G. W. Hull, Claimant
Jerome, Yavapai Co
Arizona

PRELIMINARY OATHS OF ASSISTANTS IN SURVEY OF MINING CLAIM.

WE, E. H. Draper and J. O. Andrews, do solemnly swear that we will well and faithfully execute the duties of chain carriers; that we will level the chain upon even and uneven ground and plumb the tally-pins, either by sticking or dropping the same; that we will report the true distance to all notable objects, and the true length of all lines that we assist in measuring, to the best of our skill and ability, and in accordance with instructions given us, in the survey of the Mining Claim of G. H. Hull

known as the No. 12, No. 13, Silver Giant and Fisher's Corner, situate in Verde mining district, Yavapai County, Arizona, in Section _____, Township No. _____, Range No. _____

J. J. Fisher

E. H. Draper, Chainman.
J. O. Andrews, Chainman.

Subscribed and sworn to by the above-named persons before me this 4 day of May, 1898.
My Commission Expires May 10th 1900

J. J. Fisher
Notary Public

I, E. H. Draper, do solemnly swear that I will well and truly perform the duties of axeman, in the establishment of corners and other duties, according to instructions given me and to the best of my skill and ability, in the survey of the Mining Claim of G. H. Hull

known as the No. 12, No. 13, Silver Giant & Fisher's Corner, more fully described in the preceding affidavit.

J. J. Fisher

E. H. Draper, Axeman.

Subscribed and sworn to by the said E. H. Draper before me this 4th day of May, 1898.
My Commission Expires May 10th 1900

J. J. Fisher
Notary Public

I, J. O. Andrews, do solemnly swear that I will well and truly perform the duties of flagman, in the establishment of corners and other duties, according to instructions given me and to the best of my skill and ability, in the survey of the Mining Claim of G. H. Hull

known as the No. 12, No. 13, Silver Giant & Fisher's Corner, more fully described in the preceding affidavit.

J. J. Fisher

J. O. Andrews, Flagman.

Subscribed and sworn to by the said J. O. Andrews before me this 4th day of May, 1898.
My Commission Expires May 10th 1900

J. J. Fisher
Notary Public

Survey No 1284

Feet.

No 12 Mine

Beginning at Cor. No 1. Identical with N.W. corner of the location.

A line stone 6x10x24 ins. set 1 foot in ground, along side built a row of stones 3 feet on base and 3 feet high.

Stone marked No 12, 1-1284, same stone marked on opposite side No 13, 4-1284 for Cor. No 4, of No 13, mine. of this Survey.

A + on line reef, marked B.R. No 12, 1-1284 brs. S 28° 50' E 13 feet

A + on a line stone in place, marked B.R. No 13, 4-1284 brs. S 80° 20' E 57 feet.

U.S.M.M. No 1. V.D. brs. N 56° 25' E 340 feet.

Thence S 26° E
Var. 14° E

250 To trail corner A + S

1435 To west fork of Walnut Creek, course East, width 10 ft

1500 To Cor. No 2. Identical with location

A porphyry stone 6x10x30 ins. set 1 foot in ground, along side built a row of stones, 3 feet on base and 3 feet high.

Stone marked No 12, 2-1284, same stone marked No 13, 3-1284 for Cor. No 3, Claim No 13 of this Survey

A + on porphyry rock in place, marked B.R. No 12, 2-1284 brs. S 20° 50' E 12 feet

A + on porphyry rock in place, marked B.R. No 13, 3-1284 brs. N 48° 5' W 16.5 ft.

Thence N 86° 2' E
Var. 14° E

448 To intersect line 1-2 Survey No 1285,

Cleopatra, at S 11° 45' E 570 feet from Cor. No 1.

600 To Cor No 3, Identical with location

A line stone 5x12x30 ins. set 1 foot in ground, along side built a row of stones

Survey No 1284

Feet

No 12 Mine

3 feet on base and 3 feet high.

Stone marked No 12. 3-1284.

A + on line rock in place, marked B.R.

No 12. 3-1284 bis. S 42° 10' W 25 feet

A + on line rock in place, marked B.R.

No 12. 3-1284 bis. S 3° 30' E 24.5 feet.

Thence N 26° W

Var. 14° E

610

To Cor. No 1, Cleopatra, Survey No 1285

1500

Along the west side line of Survey No 1153 Eureka S. Ex. which was formerly known as the Silver Giant Extension

To Cor No 4, identical with Cor. No 5 Survey No 1153, Eureka S. Ex. and with N.E. cor. of the location.

A porphyry stone 6 x 10 x 30 ins. set 1 foot in ground, along side built a mon. of stones 3 feet on base and 3 feet high.

Stone marked No 12. 4-1284, same stone marked E. S. Ex. No 5-1153.

A + on porphyry rock in place, marked B.R. No 12. 4-1284 bis N 78° 55' E 98 feet

Thence S 86° 2' W

Var. 14° E

270

To intersect west side line of Survey No 280 Eureka, at N 6° 30' W 12 feet from Cor No 3.

370

To trail, course N & S

560

To trail to walnut creek, course N. & S.

600

To Cor. No 1. the place of beginning survey of exterior boundaries.

Containing

Gross Area 19.158 acres

Less conflict with Survey No 1285 Cleopatra. 1.036 acres

Less conflict with Survey No 280 Eureka. ~~.036 acres~~ 1.072 acres

Net area No 12. Mine 18.086 acres.

Survey No 1284

Foot

No 13. Mine

Beginning at Cor. No 1, Identical with the N.W. corner of the location

A lime stone $6 \times 20 \times 20$ ins. set 1 foot in ground, along side built a row of stones, 3 feet in base and 3 feet high. Stone marked No 13. 1-1284.

A + on a lime stone ref, marked B.B. No 13. 1-1284 bearing $N 9^{\circ} 30' W 42$ feet San Francisco Peaks. bearing $N 32^{\circ} 33' E$ Mt Kendrick bearing $N 19^{\circ} E$

Thence $S 26^{\circ} E$ Var. $14^{\circ} E$

1310 To trail to walnut creek. course N.E. & S.W.

1500 To cor. No 2. Identical with location
A porphyry stone $5 \times 8 \times 24$ ins. set 4 feet in ground and surrounded by a row of stones. Stone marked No 13. 2-1284.

A + on porphyry rock in place, marked B.B. No 13. 2-1284 bearing $S 88^{\circ} 25' E$ 6 feet No other bearing available.

Thence $N 86^{\circ} 2' E$ Var. $14^{\circ} E$

600 To cor. No 3, Identical with location, which is also cor. No 2. Claim No 12 of this survey. Corner described above.

Thence $N 26^{\circ} W$ Var. $14^{\circ} E$

65 To west fork walnut creek, course East width 10 feet.

1250 To trail, course N. and S.

1500 To cor No 4. Identical with location, which is also cor. No 1. Claim No 12.

(4)

6

Survey No 1284

Feet.

No 13 Mine

of this survey.
U.S.M.M. No 1. V.D. bearing $N 56^{\circ} 25' E$ 340 feet,
Corner described above.

Thence $S 86^{\circ} 2' W$
Var. $14^{\circ} E$

600 To Cor. No 1. the place of beginning
Survey of exterior boundaries.

Containing
Area No 13. Claims 19.158 acres.

Silver Giant

Beginning at corner No 1, at the intersection
of the north end line of claim No 12, with
the west side line of Eureka Survey No 280.
at $N 6^{\circ} 30' W$ 12 feet from orig. loc. mon.

A porphyry stone $5 \times 8 \times 24$ ins. set 1 foot
in ground, along side built a mon. of
stones 3 feet on base and 3 feet high.

Stone marked S.G. No 1-1284

A + on line ref. marked B.R. S.G. No 1-
1284 bearing $S 43^{\circ} 55' W$ 58 feet.

U.S.M.M. No 1. V.D. bearing $N 16^{\circ} 23' W$ 165 feet.

of Thence $N 6^{\circ} 30' W$ Var. $14^{\circ} E$

795

Along the west side line of Eureka Survey
No 280, to Cor. No 2, which is also cor.
No 6. Survey No 1151. "1888" claim.

Orig. loc. mon bearing $N 6^{\circ} 30' W$ 600 feet. being
identical with Cor. No 4 Eureka Survey
No 280.

A granite stone $7 \times 18 \times 24$ ins. set
1 foot in ground, along side

Survey No 1284

Feet Silver Giant

Built a mon. of stones, 3 feet on base and 3 feet high. Stone marked S.G. No 2-1284, same stone marked 1888. No 6-1151

A+ on a porphyritic slate reef, marked B.R. S.G. No 2-1284 bes. S 57° E 70 feet

No other bearings available.

Thence S 86° 2' W
Var. 14° E

354 To trail, course N.W. & S.E.

510 To Cor. No 3. Could not find the N.W. cor. of the location. The orig. loc. mon at S.E. corner of Red Line localities bes. S 70° 53' W 293.8 feet.

A granite stone 8 x 18 x 32 ins, set 1 foot in ground, along side built a mon. of stones 3 feet on base and 3 feet high. Stone marked S.G. No 3-1284, same stone marked "1888" No 1-1151. for cor. No. 1 of 1888 localities, Survey No 1151, and cor. 1151. and S.G. No 2-1284, for Cor. No 2 of Fishers

Corner of this Survey.

A+ on granite rock in place, marked B.R. S.G. No 3-1284 bes. S 42° 54' W 31 feet

A+ on granite rock in place, marked B.R. 1888 No 1-1151. bes. S 62° 55' W 49 feet

Mt Kendrick bes. N 19° E

San Francisco Peaks bes. N 32° 30' E

Thence S 6° 30' E
Var. 14° E

755 To trail course E + W

795 To Cor No 4, identical with S.W. cor. of the location, A lime stone 4 x 10 x 30 ins. set 1 foot in ground and along side built a mon. of stones 3 feet on base and 3 feet high. Stone marked S.G. No 4-1284.

A+ on lime stone in place, marked B.R. S.G. No 4-1284 bes. N 69° W 18 feet, United Verde Copper Company's Smelter bes. N 22° 15' E about 1500 feet.

Survey No 1284

Fut	Silver Giant
	Thence $N 86^{\circ} 2' E$ Var. $14^{\circ} E$
180	To cor. nos 1-4, claims Nos 12 and 13. of this survey.
230	To trail course N. & S.
402	To trail course N.W. & S.E.
510	To Cor. No 1. The place of beginning survey of exterior boundaries.

Containing 9.799 acs.

Fishers Corner Mine

Beginning at cor. No 1. Identical with south east cor. of the location.
 A granite stone $8 \times 10 \times 2$ ins. set 1 foot in ground, along side built a mon. of stones 3 feet on base and 3 feet high. Stone marked F.C. No 1-1284
 A + on granite rock in place marked B.R. F.C. No 1-1284 brs. $S 55^{\circ} 30' W$ 15 feet
 San Francisco Peaks brs $N 32^{\circ} 32' E$
 Mt Kendrick brs. $N 18^{\circ} 57' E$
 U.S. M.M. No 1. V.D. brs. $S 49^{\circ} 34' E$ 725 feet.

Thence $N 6^{\circ} 30' W$
 Var. $14^{\circ} E$

100	To cor. No 2. which is also cor. No 1. Survey No 1151 and cor. No 3, Silver Giant of this survey, corner described above.
-----	---

Thence $N 3^{\circ} 42' W$
 Var. $14^{\circ} E$

70	To trail course N.W. & S.E.
350	To trail course N.E. & S.W.
1340	To corner No 3. Initial mon. of location brs $N 3^{\circ} 42' W$ 105.7 feet. which is also cor No 2 Survey No 1151

(7)
Survey No 1284

Firkis Corner

and Cor. No 1, Survey No 1154.

A lime stone $6 \times 8 \times 30$ ins. set 1 foot in ground, along side built a mon. of stones 3 feet high and 3 feet on base. Stone marked F.B. No 3 - 1284, A + on line reef, marked B.R. F.B. No 3 - 1284 bearing $S 74^{\circ} 15' W$ 10 feet.

Thence $N 89^{\circ} 35' W$

Var. $14^{\circ} E$

18 To intersect east side line of survey No 1154. Red Line mine at $S 74^{\circ} 15'$ 100 feet from Cor. No 1. Red Line Survey No 1154.

Initial mon. of location bearing $N 70^{\circ} E$ 100 feet Cor. No 4. A lime stone $4 \times 8 \times 24$ ins. set 1 foot in ground, along side built a mon. of stones, 3 feet on base and 3 feet high, stone marked F.B. No 4 - 1284

A + on lime stone in place, marked B.R. F.B. No 4 - 1284 bearing $S 80^{\circ} 42' W$ 10.3 feet.

San Francisco Peaks bearing $N 32^{\circ} 42' E$

Mt Kendrick bearing $N 19^{\circ} 5' E$

Bill Williams Mt bearing $N 8^{\circ} W$

Thence $S 70^{\circ} W$

Var $14^{\circ} E$

1345 To Cor. No 2. Survey No 1154. Red Line.

1445 To Cor. No 5, Identical with the location

A lime stone $3 \times 12 \times 30$ ins. set 1 foot in ground. Along side built a mon. of stones 3 feet on base and 3 feet high. Stone marked F.B. No 5 - 1284

A + on a granite rock in place, marked B.R. F.B. No 5 - 1284 bearing $N 37^{\circ} 48' E$ 32 feet.

San Francisco Peaks bearing $N 32^{\circ} 37' E$

Mt Kendrick bearing $N 19^{\circ} 5' E$.

Survey No 1284

Feet

Fishers Corner

Thence S $89^{\circ} 35' E$ Var. $14^{\circ} E$

150

To trail, course N. & S.

292

To cor. No 1. the place of beginning survey
of exterior boundaries.

containing 5.033 acres

Location

This claim is located on unsurveyed land,
Approximately in T. 16 N. R. 2. E. G. & S. R. M.,
in Verde Mining District Yavapai Co. Arizona.
And is bounded on the east by, "1888" Survey
No 1151. Eureka, Survey No 280. Eureka S. Ex.
Survey No 1153 and Cleopatra Survey No 1285,
and on the West by Red Line Survey No 1154.

Expenditure of Five Hundred Dollars,
I certify that the value of the labor and
improvements upon this claim, placed
thereon by the claimant and his grantors, is
not less than two thousand dollars or a
sum equal five hundred dollars for
each location comprising the claim and
that said improvements consist of.

"No 12" Mine

Discovery Tunnel No 1. which be. from
Cor No 4. S $39^{\circ} 15' N$ 430 feet. Approach to
Tunnel 6×24 feet, 10 foot face. Tunnel
 5×6 feet, running west 20 feet.

Value \$500

Open Cut No 2, 6×25 feet, 10 foot face.

which be. from Cor. No 4 S $42^{\circ} 30' N$ 490 feet

Value \$200

"No 13" Mine

Discovery Open Cut No 1. which be. from Cor No 2
N $70^{\circ} 38' E$ 500 feet. 5×30 feet, 8 foot face

Value \$250

Survey No 1284

Improvements

"No 13" Mine

Open cut No 2, which lies from cor. No 2, N 15° 15' W 420 feet, 5 x 25 feet, 8 foot face
Value \$200

"Silver Giant"

Discovery Open cut No 1, which lies from cor No 1, claim "No 12" of this survey, N 18° E 130 feet 12 x 14 feet 12 foot face.
Value \$250

Shaft No 2, which lies from cor. No 2, S 56° W 60 feet, shaft 5 x 8 feet, 50 feet deep.
Value \$750

"Fishers Corner"

Discovery Tunnel No 1, which lies from cor No 1, N 14° 8' W 440 feet, Approach to tunnel 4 x 26 feet, 12 foot face, Tunnel 4 x 6 feet, course west 20 feet
Value \$500

Open Cut No 2, which lies from cor. No 1 N 24° 25' W 480 feet, 5 x 20 feet 10 foot face.
Value \$200

Open cut No 3, which lies from cor. No 3, S 6° 23' W 90 feet, 4 x 20 feet, average depth 3 feet.
Value \$60.

Total value of Improvements on entire claim \$2910

Survey No 1284

These mines are deposits, there being no well defined fissure veins. The copper appearing on the surface at a great many different places.

Instrument

The survey was made with a Gurley solar transit. The courses were deflected from the true meridian as determined by solar and Polaris observations.

The distances were measured with a 100 foot steel chain.

J. J. Fisher
U. S. Dep. Min. Survey

Prescott June 6th 1898.

Survey N^o 1284

" 12 "

	N	S	E	W			
S 26° E	1500		1348.7	657.6	1854.66		2501379,9420
S 86° 2' W	600		41.54	598.53	1913.73		79496,3442
N 26° W	1500	1348.7		657.6	657.60	886905,1200	
N 86° 2' E	600	41.54		598.53	598.53	24862,9862	
						911768,0562	2580876.2862
					43560 / 834534,115		911768,0562
							2) 1669108,23
Gross Area					19,158 Acres		834534,115
Less conflict with Survey N ^o 1285 Clopatin					1,036 "		
" " " " N ^o 280 Eureka					.036 "	1,072	
Net Area					18,086 "		

" 13 "

S 26° E	1500		1348.7	657.6	1854.66		2501379,9420
S 86° 2' W	600		41.54	598.53	1913.73		79496,3442
N 26° W	1500	1348.7		657.6	657.6	886905,1200	
N 86° 2' E	600	41.54		598.53	598.53	24862,9862	
						911768,0562	2580876.2862
					43560 / 834534,115		911768,0562
							2) 1669108,23
							834534,115
Area					19,158 Acres		

Silver Giant

S 86° 2' W	510		35.3	508.81	508.81		17960,9980
N 6° 30' W	795	789.89		89.99	1107.67	874937,4563	
N 86° 2' E	510	35.3		508.81	688.79	24314,2870	
S 6° 30' E	795	789.89		89.99	89.99		71082,2011
						899257,7433	89043,1941
					43560 / 405104,2746		89043,1941
							2) 810208,5492
							405104,2746
Area					9,299 Acres		

Tushia's Corner

N 6° 30' W	100	99.36		11.32	11.32	1124,7552	
N 3° 42' W	1340	1337.03		86.45	109.09	145856,6072	
N 89° 35' W	18	.13		18.	218.574	27,7602	
S 7° W	1445		1434.40	176.23	407.77		584905,2880
S 89° 35' E	292		2.12	292.	292.		619,04
						147009,1181	585324,8280
							147009,1181
					43560 / 219257,6049		2) 438575,2099
							219257,6049
Area					5,033 Acres		

FINAL OATHS FOR SURVEYS.

LIST OF NAMES.

A list of the names of the individuals employed by J. J. Fisher
 United States Deputy Mineral Surveyor, to assist in running, measuring, and marking the lines
 corners and boundaries described in the foregoing field notes of the survey of the mining claim
 of G. W. Hull
 known as the No 12, No 13, Silver Giant and Fisher's corner
 and showing the respective capacities in which they acted.

E. H. Draper , Chainman.
J. O. Andrews , Chainman.
E. H. Draper , Axman.
J. O. Andrews , Flagman.

FINAL OATHS OF ASSISTANTS.

We, E. H. Draper
 and J. O. Andrews , do solemnly swear that we assisted J. J. Fisher
Fisher , United States Deputy Mineral Surveyor, in marking the corners and
 surveying the boundaries of the mining claim of G. W. Hull

..... , known as the
No 12, No 13, Silver Giant and Fisher's corner , represented
 in the foregoing field notes as having been surveyed by said deputy mineral surveyor and under
 his direction; and that said survey has been in all respects, to the best of our knowledge and
 belief, faithfully and correctly executed, and the corner and boundary monuments established
 according to law and the instructions furnished by the United States Surveyor-General for

E. H. Draper , Chainman.
J. O. Andrews , Chainman.
E. H. Draper , Axman .
J. O. Andrews , Flagman.

Subscribed and sworn to by the above-named persons before me
 this 6th day of May , 1898.

J. J. Fisher
 Notary Public

My Commission
 Expires May 16th 1900

(4-686.)

FINAL OATH OF U. S. DEPUTY MINERAL SURVEYOR.

I, J. J. Fisher, U. S. Deputy Mineral Surveyor, do solemnly swear that, in pursuance of instructions received from the United States Surveyor General for Arizona, dated April 18th, 1898, I have, in strict conformity to the laws of the United States, the official regulations and instructions thereunder, and the instructions of said Surveyor General, faithfully and correctly executed the survey of the Mining Claim of G. W. Hull, known as the "No. 12", "No. 13" "Silver Grant" and "Fisher's Corner", situate in Verde Mining District, Yavapai County, Arizona, in Section Approximately in Township No. 16 N, Range No. 7 E, and designated as Survey No. 1284, as represented in the foregoing field notes, which accurately show the boundaries of said mining claim as distinctly marked by monuments on the ground, and described in the attached copy of the location certificate, which was received by me from the Surveyor General with said instructions, and that all the corners of said survey have been established and perpetuated in strict accordance with the law, official regulations and instructions thereunder; and I do further solemnly swear that the foregoing are the true and original field notes of said survey and my report therein, and that the labor expended and improvements made upon said mining claim by claimant or his grantors are as therein fully stated, and that the character, extent, location and itemized value thereof are specified therein with particularity and full detail, and that no portion of said labor or improvements so credited to this claim has been included in the estimate of expenditures upon any other claim.

J. J. Fisher
U. S. Deputy Mineral Surveyor.

Subscribed and sworn to by the said J. J. Fisher
U. S. Deputy Mineral Surveyor, before me Register U. S. Land Office
at Prescott, Arizona this 6
day of June, 1898.

Frederick A. Gilleff
Register

Affidavit of Five Hundred Dollars Improvements.

We E. H. Draper and J. O. Andrews

of lawful age, being first duly sworn according to law, depose and say: that we are acquainted with the No 12 No 13 Silver & Fisher lode mining claim, situated in

Yule Mining district, Yavapai County, Arizona Territory, for which G. W. Hull

has made application for survey prior to application for patent under the provisions of the Act of Congress, approved May 10, 1872; and that the labor done and improvements made thereon by the applicant and his grantors exceed Five Hundred Dollars ^{for each claim} in value, and further that we are not personally interested in said mine.

E. H. Draper

J. O. Andrews

TERRITORY OF ARIZONA,
County of Yavapai } ss.

J. J. Fisher

SWORN to and subscribed before me, this 6th day of May 1898

J. J. Fisher
Notary Public

My commission
Expires May 10th 1900

Camp

NO.12 MINE.

Located Jany.1st 1892 by G.W.Hull.

Situated in Verde Mining District, Yavapai Co. A.T. about 1800 feet Southerly from the United Verde Copper Smelter. Bounded as follows. Commencing at the West line of the Silver Giant Extension line at Monument N.E. cor. Thence running 600 feet Westerly to monument thence 1500 feet Southerly to monument on the South side of Walnut Creek S.W. cor. thence 600 feet Easterly to monyment joining the Cleopatra Mine. thence 1500 feet Northerly along the line of the Cleopatra Mine & Silver Giant Extension Mine to place of beginning. I claim all rights guaranteed under the U.S. Laws in holding said Location.

G.W.HULL.

Recorded at request of G.W.Hull Jan. 8th A.D. 1892 at 9 o'clock A.M. in Book 33 of Mines page 245 Records of Yavapai County, Arizona.

(L.S.) Charles H. Akers

County Recorder.

By F.A. Tritle, Jr.
Deputy.

TERRITORY OF ARIZONA §
COUNTY OF YAVAPAI §SS.

I, W.I. JOHNSON, Recorder in and for

the County of Yavapai, Territory of Arizona and Custodian of the Records thereof, do hereby certify that I have compared the above and foregoing with, and the same is a full, true and correct copy of the NO.12 MINE as the same appears of record in my Office in Book 33 of Mines at page 245, Records of Yavapai County, Arizona.

IN WITNESS WHEREOF, I have hereunto set my hand and affixed the Official Seal of my Office this the 11th day of April, A.D. 1898.

W.I. Johnson
.....
County Recorder.

NO.13 Mine.

Located Jany 1st 1892 by G.W.Hull, situated in Verde Mining District, Yavapai Co. A.T. about 2400 feet Southerly from United Verde Copper Smelter. Bounded as follows, Commencing at ~~a~~ ^{the} monument ~~at~~ N.E. corner; & West line of the No.12 mine & running 600 feet westerly to monument N.W. corner, thence 1500 Southerly to monument South ~~west~~ ^{west} cor, thence 600 feet Easterly to monument & West line No.12 Mine, thence 1500 feet to monument place of beginning. I claim all rights guaranteed under the U.S. Laws in holding said location.

G.W.Hull.

Recorded at request of G.W.Hull Jan.8th A.D.1892, at 9 o'clock A.M. in Book 33 of Mines, pages 246. Records of Yavapai County, Arizona.

By F.A. Tritle Jr.,
Deputy.

(L.S.)

Charles H. Akers,
County Recorder.

.....

TERRITORY OF ARIZONA, §
 §
COUNTY OF YAVAPAI. §§§

I, W.I. JOHNSON, County Recorder in and for said County, in said Territory, and custodian of the records thereof, do hereby certify that I have compared the above and foregoing with, and the same is a full, true and correct copy of the Location Notice of the "No 13 Mine" mining claim as the same appears of record in Book 33 of Mines, page 246. Records of Yavapai County, Arizona. IN WITNESS WHEREOF, I have hereunto set my hand and affixed my official seal, this 11th., day of April, 1898.

.....
W.I. Johnson
.....
County Recorder.

RECORDED

Comps

SILVER GIANT.

SILVER GIANT LODE.

This is to certify that we J.H.Boyd and G.W.Hull have this 2nd day of May,taken up and located the following described ground for mining purposes said location is situated near Jerome Black Hill Mining District,Yavapai Co.A.T.and is bounded as follows: Commencing at a monument near the summit where the trail goes over the mountain from the U.S.Copper Companies Smelter to Walnut Creek,thence runs easterly to the west line of the Eureka Lode thence northerly along said line to monument about 1500 feet thence westerly to the east line of the Red Line Lode thence along said east line to south east corner thence making a jog running to the south west corner monument of stone thence to place of beginning being about 300 feet from said monument. Said Claim shall be known as the SILVER GIANT LODE. We claim all rights garented by the U.S.Laws in holding said Location.

J.H.BOYD
G.W.HULL.

Recorded at request of H.C.Blackford May 24thA.D.1888,at 12.15 o'clock M.in Book 25 of Mines,pages 473 and 474,Records of Yavapai County,Arizona.

(L.S.) E.J.F.Horne
County Recorder.

TERRITORY OF ARIZONA §
COUNTY OF YAVAPAI §SS.

I,W.I.JOHNSON,Recorder in and for the County of Yavapai in the Territory of Arizona and Custodian of the Records thereof do hereby certify that I have compared the above and foregoing with,and the same is a full, true and correct copy of the "SILVER GIANT LODE" Mining Claim as the same appears of record im my Office in Book 25 of Mines at pages 474 and 475,Records of Yavapai County,Arizona ..

.....*W.I. Johnson*.....
County Recorder.



Comp

Re-to July 25/98

FISHERS CORNER MINE.

This is to certify that I, G.W. Hull, have this the 1st day of January A.D. 1895, taken up and located the Fishers Corner Mine, situated in Verde Mining District, Yavapai County Arizona Territory, and between the Red Line and 1888 Mining Location, being a pointed piece of ground.

The discovery shaft is about 100 feet below the lime reef, and about 300 feet from the North End.

The boundaries commence at a lime reef on the Northerly end near the North easter corner of the Red Line Mining Claim, a stone monument built thereon. Thence running Southerly along the Easterly line of the Red Line Mining Location 1500 feet to stone monument near lime reef. Thence along said reef 400 feet. Thence Northerly 1500 feet along the Westerly line of the 1888 Mining Location to place of beginning, and being about 800 feet West of Smelter.

I claim all dips, spurs and angles on said location and all rights guaranteed under the U.S. laws.

G.W. Hull.

Recorded at request of G.W. Hull, Jan 4" A.D. 1895, at 9 o'clock A.M. in Book 41 of Mines, page 336. Records of Yavapai County, Arizona.

By M.O. Archibald,
Deputy.

(L.S.)

F.A. Trille,
County Recorder.

TERRITORY OF ARIZONA, !ss:
 !
COUNTY OF YAVAPAI. !

I, W.I. JOHNSON, County Recorder in and for said County, in said Territory, and custodian of the records thereof, do hereby certify that I have compared the above and foregoing with, and the same is a full, true and correct copy of the Location Notice of the "Fishers Corner" mining claim as the same appears of record in Book 41 of Mines page 336, Records of Yavapai County, Arizona.

IN WITNESS WHEREOF, I have hereunto set my hand and affixed my official seal, this 11th., day of April, 1898.

W.I. Johnson
.....
County Recorder.

Survey No 1284
Prescott Land District

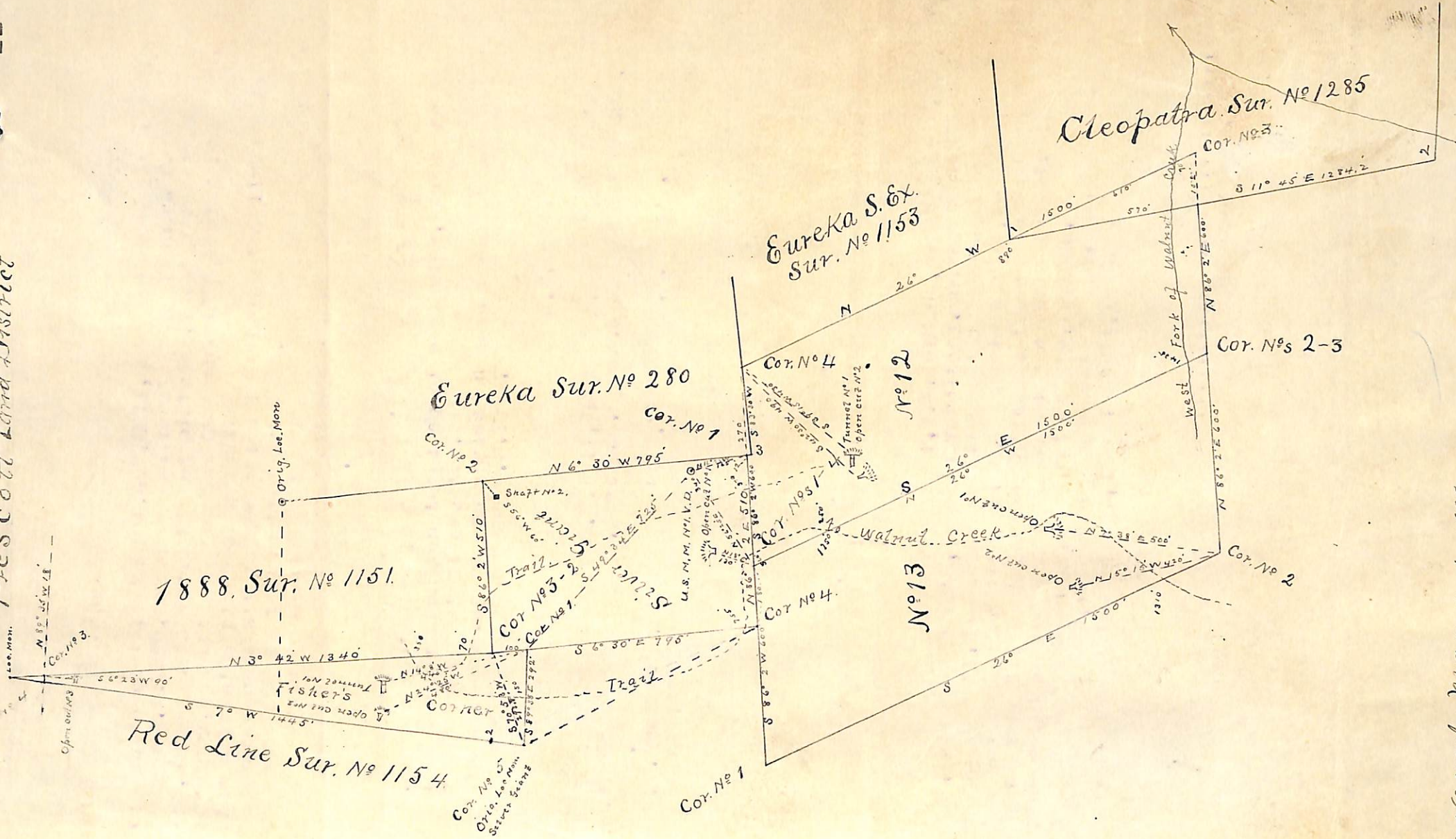

Surveyed May 4-6-1898
by J. Fisher
U.S. D.M.S.

(4-687.)

Surveyor General's Certificate of Approval of Field Notes and Survey of Mining Claim.

Department of the Interior,

Office of U. S. Surveyor General,

Tucson, Arizona

July 11th, 1898.

I, U. S. Surveyor General for *District of Arizona*,

do hereby certify that the foregoing and hereto attached Field Notes and Return of the Survey of the Mining Claim of *G. W. Hull*,

....., known as the

No. 12, No. 13, Silver Giant + Fisher's Corner,

situate in *Verde* mining district,

Yavapai County, *Arizona*,

in Section, Township No., Range No. *unsurveyed*.

....., designated as Survey No. *1284*

executed by *J. J. Fisher*, U. S. Deputy Mineral

Surveyor, *May 4-6*, 1898, under my instructions dated

April 18, 1898, have been critically examined and the

necessary corrections and explanations made, and the said Field Notes and Return, and

the Survey they describe, are hereby approved. A true copy of the copy of the location

certificate filed by the applicant for survey is included in the field notes.

George Christ

U. S. Surveyor General for *Arizona*.