

**MS**

**0**

**1**

**2**

**9**

**0**

(4-683.)

Mineral Survey No. 1290

Lot No. ....

Prescott

Land District.

### FIELD NOTES

OF THE SURVEY OF THE MINING CLAIM OF

Commercial Mining Company

KNOWN AS THE

Jersey  
Assay Camp

Mining District,

Yavapai County, Arizona

Section Approximately Township 12 N, Range 2 W

Surveyed under instructions dated May 9<sup>th</sup>, 1898,

by J. J. Fisher

U. S. Deputy Mineral Surveyor.

Claim located Jan. 1<sup>st</sup>, 1891.

Survey commenced May 27, 1898.

Survey completed May 27, 1898.

o 6-160

J. S. Douglas  
Att. in fact  
Prescott  
Arizona.

# PRELIMINARY OATHS OF ASSISTANTS IN SURVEY OF MINING CLAIM.

WE, E. H. Draper and W. C. Kent  
do solemnly swear that we will well and faithfully execute the duties of chain carriers; that we will level the chain upon even and uneven ground and plumb the tally-pins, either by sticking or dropping the same; that we will report the true distance to all notable objects, and the true length of all lines that we assist in measuring, to the best of our skill and ability, and in accordance with instructions given us, in the survey of the Mining Claim of The Commercial Mining Company known as the Jersey situate in Hessajumpa mining district, Javapai County, Arizona in Section \_\_\_\_\_, Township No. \_\_\_\_\_, Range No. \_\_\_\_\_

E. H. Draper \_\_\_\_\_, Chainman.  
W. C. Kent \_\_\_\_\_, Chainman.

*J. J. Fisher*

Subscribed and sworn to by the above-named persons before me this 24<sup>th</sup> day of May, 1898  
*My commission expires May 10-1900*

J. J. Fisher  
Notary Public

I, E. H. Draper, do solemnly swear that I will well and truly perform the duties of axeman, in the establishment of corners and other duties, according to instructions given me and to the best of my skill and ability, in the survey of the Mining Claim of The Commercial Mining Company known as the Jersey more fully described in the preceding affidavit.

*J. J. Fisher*

E. H. Draper \_\_\_\_\_, Axeman.

Subscribed and sworn to by the said E. H. Draper before me this 24<sup>th</sup> day of May, 1898  
*My Commission expires May 10<sup>th</sup> 1900*

J. J. Fisher  
Notary Public

I, W. C. Kent, do solemnly swear that I will well and truly perform the duties of flagman, in the establishment of corners and other duties; according to instructions given me and to the best of my skill and ability, in the survey of the Mining Claim of The Commercial Mining Company known as the Jersey more fully described in the preceding affidavit.

*J. J. Fisher*  
NOTARY PUBLIC

W. C. Kent \_\_\_\_\_, Flagman.

Subscribed and sworn to by the said W. C. Kent before me this 24<sup>th</sup> day of May, 1898

J. J. Fisher  
Notary Public

*My Commission expires May 10<sup>th</sup> 1900*

Survey No 1290

Jersey Lode

Beginning at Cor. No 1. Identical with the ~~North~~ East cor. of the location which is also Cor. No 3. Sacramento Survey No 394.

South

A granite stone 10x12x24 ins. set 1 foot in ground, along side built a mon. of stones, 3 feet on base and 3 feet high.

Stone marked J. No 1-1290. Stone along side marked S. No 3.

A + on a pine tree 12" diameter, blazed and marked B.T. J. No 1-1290 bes. N 41° 45' W 24 feet, A + on a pine tree 14" diameter, blazed and marked B.T. J. No 1-1290 bes. N 0° 40' E 23.9 feet, U.S. M.M. No 1. N.D. bes. N 40° 50' E 1265.1

Thence S 50° 25' W  
Var. 13° 10' E

427.8

To Cor. No 2. Identical with location corner point, on a granite rock in place Chiseled a + for corner point and J. No 2-1290. Along side built a mon. of stones 3 feet on base and 3 feet high.

A + on a granite boulder 6x6 feet, 4 feet above ground, marked B.T. J. No 2-1290 bes. S 35° 3' E 23 feet.

A + on a spruce tree 30" diameter blazed and marked B.T. J. No 2-1290 bes. S 48° 55' W 42.5 feet.

Thence N 37° 45' W  
Var. 12° 8' E

300

To initial mon. a mon. of stones 2 feet on base and 18" high.

379

To Cor. No 3, which is also Cor. No 8. Survey No 902, Millville Lode. A granite stone 5x8x20 ins. set 1 foot

Survey No 1290

Foot

Jersey Lode

in ground, along side built a row of stones 2 feet on base and 2 feet high. Stone marked J No 3-1290. A stone along side marked M. S. No 8.

A + on a granite rock in place, marked B. R. J. No 3-1290 bearing  $N 44^{\circ} 5' E$  28 feet.

A + on a pine tree 4" diameter blazed and marked B. T. J. No 3-1290 bearing  $N 75^{\circ} 45' W$  27.2 feet. Orig. bearing mon. bearing  $N 45^{\circ} 45' W 62'$

Thence  $N 39^{\circ} 8' E$   
 Var.  $7^{\circ} E$

439

Along line 8-7 Survey No 902 Mill Site Lode. to intersection with line 2-3. Survey No 394, Sacramento Lode, at  $S 37^{\circ} 45' E$  137 from Cor No 2, Sacramento.

To Cor No 4. Identical with location. A granite stone  $5" \times 10" \times 30"$  set 1 foot in ground, along side built a row of stones 3 feet on base and 3 feet high. Stone marked J No 4-1290. A + on a granite rock in place, marked B. R. J. No 4-1290 bearing  $S 89^{\circ} 23' E$  20 feet.

A + on an oak tree 15" diameter blazed and marked B. T. J. No 4-1290 bearing  $N 64^{\circ} 20' E$  27.5 feet.

I found an error in course and distance of line 8-7 of survey No 902 to its intersection with line 2-3, Survey No 394.

Thence  $S 37^{\circ} 45' E$   
 Var.  $3^{\circ} E$

465

To Cor. No 1. the place of beginning survey of exterior boundaries, along the back-sight line of Survey No 394.

Survey No 1290

Jersey Lode

Containing  
Area Jersey Lode 4,142 acres.

Location

This claim is located on unsurveyed  
land, approximately in T. 12 N. R. 2 W.  
G. & S. R. M. in Hassayampa  
Mining District, Garza County,  
Arizona

Expenditure of Five Hundred Dollars.

I certify, that the value of the labor  
and improvements upon this claim,  
placed thereon by the claimants and its  
grantors, is not less than five hundred  
dollars, and that said improvements  
consist of:

A tunnel, the mouth of which lies  
from Cor. No 3, S  $37^{\circ}45'$  E 79 feet  
tunnel  $4 \times 6$  feet 100 feet long.  
Course of tunnel North-East.  
Value \$1,000.

Instrument.

This survey was made with a Gurley  
Solar Transit. The courses were deflected  
from the true meridian as determined  
by direct solar and Polaris observations.  
The distances were measured with a  
100 foot steel chain.  
Magnetic iron influenced the bearing of  
the magnetic needle.

Prescott

June 14<sup>th</sup> 1898.

J. J. Fisher  
U. S. Dep. Min. Surveyor

# FINAL OATHS FOR SURVEYS.

## LIST OF NAMES.

A list of the names of the individuals employed by J. J. Fisher  
 United States Deputy Mineral Surveyor, to assist in running, measuring, and marking the lines  
 corners and boundaries described in the foregoing field notes of the survey of the mining claim  
 of the Commercial Mining Company  
 known as the Jersey  
 and showing the respective capacities in which they acted.

E. H. Draper, Chainman.

....., Chainman.

E. H. Draper, Axman.

....., Flagman.

## FINAL OATHS OF ASSISTANTS.

We, E. H. Draper  
 and W. C. Kent, do solemnly swear that we assisted J. J. Fisher  
Fisher, United States Deputy Mineral Surveyor, in marking the corners and  
 surveying the boundaries of the mining claim of the Commercial  
Mining Company  
Jersey, known as the

....., represented  
 in the foregoing field notes as having been surveyed by said deputy mineral surveyor and under  
 his direction; and that said survey has been in all respects, to the best of our knowledge and  
 belief, faithfully and correctly executed, and the corner and boundary monuments established  
 according to law and the instructions furnished by the United States Surveyor-General for

Arizona

E. H. Draper, Chainman.

W. C. Kent, Chainman.

E. H. Draper, Axman.

W. C. Kent, Flagman.

J. S. Fisher

Subscribed and sworn to by the above-named persons before me

this 24<sup>th</sup> day of May, 1898

My commission  
 expires May 10<sup>th</sup> 1900

J. J. Fisher  
 Notary Public

(4-686.)

FINAL OATH OF U. S. DEPUTY MINERAL SURVEYOR.

I, J. J. Fisher, U. S. Deputy Mineral Surveyor, do solemnly swear that, in pursuance of instructions received from the United States Surveyor General for Arizona, dated May 9<sup>th</sup>, 1898, I have, in strict conformity to the laws of the United States, the official regulations and instructions thereunder, and the instructions of said Surveyor General, faithfully and correctly executed the survey of the Mining Claim of The Commercial Mining Company, known as the Jersey, situate in Yavapai Mining District, Yavapai County, Arizona, in Section Approximately, Township No. 12 N, Range No. 2 W, and designated as Survey No. 1290, as represented in the foregoing field notes, which accurately show the boundaries of said mining claim as distinctly marked by monuments on the ground, and described in the attached copy of the location certificate, which was received by me from the Surveyor General with said instructions, and that all the corners of said survey have been established and perpetuated in strict accordance with the law, official regulations and instructions thereunder; and I do further solemnly swear that the foregoing are the true and original field notes of said survey and my report therein, and that the labor expended and improvements made upon said mining claim by claimant or its grantors are as therein fully stated, and that the character, extent, location and itemized value thereof are specified therein with particularity and full detail, and that no portion of said labor or improvements so credited to this claim has been included in the estimate of expenditures upon any other claim.

J. J. Fisher  
U. S. Deputy Mineral Surveyor.

Subscribed and sworn to by the said J. J. Fisher  
U. S. Deputy Mineral Surveyor, before me

this 15<sup>th</sup>  
day of June, 1898.

J. A. Little Jr  
Register



# Affidavit of Five Hundred Dollars Improvements.

We E. H. Draper and W. C. Kent

of lawful age, being first duly sworn according to law, depose and say: that we are acquainted

with the Jersey mining claim, situated in

Assayampa Mining district, Yavapai County,

Arizona Territory, for which The Commercial Mining

Company

has made application for survey prior to application for patent under the provisions of the

Act of Congress, approved May 10, 1872; and that the labor done and improvements made thereon

by the applicant and its grantor exceed Five Hundred Dollars in value, and further

that we are not personally interested in said mine.

E. H. Draper

W. C. Kent

TERRITORY OF ARIZONA, .

County of Yavapai } ss.

SWORN to and subscribed before me, this

27<sup>th</sup> day of May 1898

J. J. Fisher  
Notary Public

J. J. Fisher

My commission  
Expires May 10<sup>th</sup> 1900

"JERSEY"

NOTICE OF LOCATION.

KNOW ALL MEN BY THESE PRESENTS:

That I the undersigned, have this day located 1000 feet of this vein or lode, bearing precious metals, with all dips, ~~apurs~~ angles and variations, with surface ground 300 feet on each side of vein, with all mineral deposits contained therein, and all Timber and Water thereon or appurtenant thereto, according to the provisions of the United States Mining Laws.

The Exterior boundaries are as follows:

Commencing at this monument and notice, and running 300 feet in an Easterly direction to monument at S.E. corner; thence in a Northerly direction parallel with the ledge 1000 feet to monument at N.E. corner; thence at right angles across the ledge in a Westerly direction 500 feet to monument at N.W. corner; thence parallel with the lode in a southerly direction 1000 feet to monument at S.W. corner; thence at right angles across the ledge in an Easterly direction 200 feet to place of beginning.

This claim is in Massayampa Mining District, Yavapai County, Arizona, and may be more generally described as situated on the East side of Jersey Gulch and adjoins the McCluer Claim on the North joins the Paw-Paw Claim on the West side and joins the Sacramento Claim on the South end and joins D. Grubbs Claim on the East side and about 150 feet East from Grubbs Cabin and shall be known as the Jersey Mining Claim.

Dated on the ground, this First 1st., day of January, 1891.

Fred W. Williams.

Recorded at request of Fred W. Williams Jan 1<sup>st</sup> A.D. 1891, at 9:20 clock A.M. in Book 31 of Mines, pages 25 & 26. Records of Yavapai County, Arizona.

By J.W. Akers,  
Deputy.

(L.S.)

Charles H. Akers,  
County Recorder.

\*\*\*\*\*

TERRITORY OF ARIZONA, §SS:  
COUNTY OF YAVA PA I. §

I, W. I. JOHNSON, Recorder in and for said County, in said Territory, and Custodian of the records thereof, do hereby certify that I have compared the above and foregoing with, and the same is a full, true and correct copy of the Notice of Location of the "Jersey" Mining Claim as the same appears of record in Book 31 of Mines, pages 25 and 26. Records of Yavapai County, Arizona.

IN WITNESS WHEREOF, I have hereunto set my hand and affixed my official seal, this 3rd., day of May, A.D. 1891.

*W. I. Johnson*  
§.....  
County Recorder.

Survey No 1290.  
 Prescott Land District

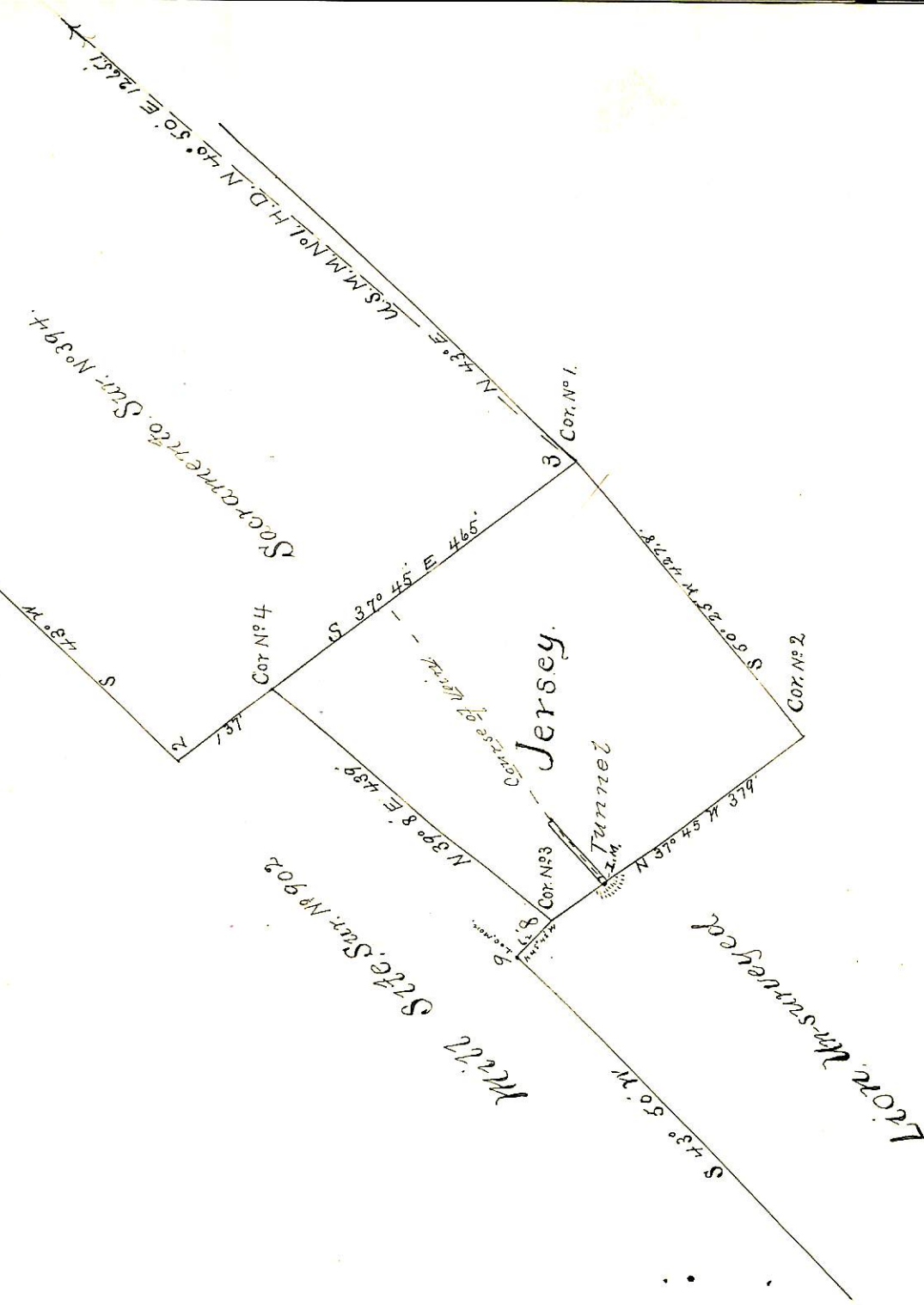

Surveyed May 27<sup>th</sup> 1898  
 by J. J. Fisher  
 U.S. Dep. Min. Surveyor.

(4-687.)

# Surveyor General's Certificate of Approval of Field Notes and Survey of Mining Claim.

Department of the Interior,

Office of U. S. Surveyor General,

*Tucson, Arizona*

*July 13th, 18*

I, U. S. Surveyor General for *District of Arizona*,

do hereby certify that the foregoing and hereto attached Field Notes and Return of the Survey of the Mining Claim of *the Commercial Mining Company*

....., known as the

*Jersey*  
situate in *Nassayampa* mining district,

*Yavapai* County, *Arizona*,

in Section ....., Township No. ...., Range No. *(unsurveyed.)*

....., designated as Survey No. *1290*.

executed by *J. J. Fisher*, U. S. Deputy Mineral Surveyor, *May 27*, 1898, under my instructions dated

*May 9*, 1898, have been critically examined and the

necessary corrections and explanations made, and the said Field Notes and Return, and

the Survey they describe, are hereby approved. A true copy of the copy of the location

certificate filed by the applicant for survey is included in the field notes.

*George Christ*

U. S. Surveyor General for *Arizona*