

MS

01293

8/6/98

(4-683.)

Mineral Survey No. 1293

Lot No.

Prescott Land District.

FIELD NOTES

OF THE SURVEY OF THE MINING CLAIM OF

Sarah E. Blake and
Ed. M. Blake

KNOWN AS THE

Cabinet Silver mine

Goodwin alias Big Run Mining District,

Yavapai County, Arizona

Section, Township 13 N, Range 1 E

Surveyed under instructions dated May 17, 1898,

by R. E. Powers

U. S. Deputy Mineral Surveyor.

Claim located June 4th, 1879.

Survey commenced June 28, 1898.

Survey completed June 30th, 1898.

o 6-160

Address of claimant,

PRELIMINARY OATHS OF ASSISTANTS IN SURVEY OF MINING CLAIM.

WE, Joseph Wilkins and James Stiver, do solemnly swear that we will well and faithfully execute the duties of chain carriers; that we will level the chain upon even and uneven ground and plumb the tally-pins, either by sticking or dropping the same; that we will report the true distance to all notable objects, and the true length of all lines that we assist in measuring, to the best of our skill and ability, and in accordance with instructions given us, in the survey of the Mining Claim of Sarah E. Blake and Ed. M. Blake, known as the Cabinet-Silver mine situate in Gordwin alias Big Bug mining district, Yavapai County, Arizona, in Section _____, Township No. _____, Range No. _____.

Joseph Wilkins, Chairman.
James Stiver, Chairman.

R.C. Powers

Subscribed and sworn to by the above-named persons before me this 28th day of June, 1898.

R.C. Powers
 Notary Public

I, James Stiver, do solemnly swear that I will well and truly perform the duties of axeman, in the establishment of corners and other duties, according to instructions given me and to the best of my skill and ability, in the survey of the Mining Claim of Sarah E. Blake and Ed. M. Blake known as the Cabinet-Silver mine, more fully described in the preceding affidavit.

James Stiver, Axeman.

Subscribed and sworn to by the said James Stiver before me this 28th day of June, 1898.

R.C. Powers

R.C. Powers
 Notary Public

I, Joseph Wilkins, do solemnly swear that I will well and truly perform the duties of flagman, in the establishment of corners and other duties, according to instructions given me and to the best of my skill and ability, in the survey of the Mining Claim of Sarah E. Blake and Ed. M. Blake known as the Cabinet-Silver mine, more fully described in the preceding affidavit.

Joseph Wilkins, Flagman.

Subscribed and sworn to by the said Joseph Wilkins before me this 28th day of June, 1898.

R.C. Powers

R.C. Powers
 Notary Public

My Commission Expires Jan. 31st, 1900

feet.

Survey No 1293.-

Cabinet - Silver - Mine.

.....

Beginning at Corner No 1; this being the South End Center of the Claim and identical with the Initial Mon: of the location. - A granite stone 15x12x6 ins: - set 10 ins: in the ground with mound of stones alongside; chiseled with x at exact Cor: point and C. S. M. I. - 1293. - whence U. S. Mineral Monument No 1 of the Agua Fria Mining District bears N. 21° W. 1443 feet dist:
 N. E. Cor: of the Working Shaft - 6x10 ft: and 300 ft: deep - on the Silver Belt Mine ; Survey No 697 - patented; Levi Bashford claimant, bears S. 40° W. 100 ft: dist: - No other bearings available. -

Thence N. 44° 15' W.

270 To Cor: No: 2 being the S. W. Corner of the claim; identical with the location and with Cor: No: 6 of the Silver Belt Mine. - Set a granite stone 16 x 12 x 8 ins: - 10 ins: in the ground with mound of stones alongside; chiseled 2. - 1293. - No other bearings available. -

Thence N. 32° 32' E.

300. To South Fork of a ravine - 15 feet wide - course S. 75° E.

365. To North Fork of the same ravine, - 15 feet wide - Course S. 67° E.

1255. To ravine, - 20 feet wide - Course S. 39° E. -

1500. To Cor: No: 3. being the N. W. Cor: of the Claim and identical with the location. - A granite stone 18 x 12 x 9 ins: set 10 ins: in the ground with mound of stones alongside; chiseled 3. - 1293. No bearings available. -

Thence S. 44° 15' E.

485. To road from Chaparal bears N. 37° E. and S. 37° W. -

550. To Cor: No: 4. being the N.E. Cor: of the Claim and identical with the location;- a granite stone 18 x 9 x 9ins: ;set 12 ins: in the ground with mound of stones alongside;- chiseled-4-1293.- No bearings available.-

Thence S. 32° 32' W.

80. Ravine, 20 ft: wide; course East. -

268 Road from Chaparal bears Northerly and Southerly.

500. Recross same road bears N. 38° E. and S. 38° W.

950. Ravine, 20 ft: wide- course S. 79° E. -

1500. To Cor: No: 5.-being the S.E. Cor: of the claim; identical with the location and with Cor: No: 2. of the Silver Belt Mine.-Set a granite stone 18 x 12 x 10 ins: ^{12 ins} in the ground with mound of stones alongside; chiseled 5. 1293.- No other bearings available.-

Thence N. 44° 15' W.

42. Road from Chaparal bears N. 40° E. and S. 40° W.

280. To Cor: No: 1. and place of beginning.-

.....
Containing: 18.46. acres.
.....

Variation at all corners 14° 10' E.
.....

Location:

This claim is located on unsurveyed land and approximate in T. 13 N. R. 1. E. in what is known as the "Agua-Fria-Mining-District"-about one and one half mile north of the town of Chaparal; this being also the nearest Post Office.-It is the first North East-Extension of the Silver Belt Mine; Survey No: 697.-Patented.-

Expenditure of Five Hundred Dollars:

I certify, that the value of the labor and improve-

ments upon this claim-placed therein by the claimant and his grantors is not less than "Five Hundred Dollars" and that said improvements consist of:

- No:1. Discovery Shaft, 4x6ft:, 150ft: deep which bears from Cor:
No:1. ~~N.~~ 32°30'E. 290ft: dist: from near the bottom of
this shaft levels extend N. 32°30'E. and S. 32°30'W. each
way about 300ft:..... Value: \$ 3000.00.
- No:2 Shaft 4x6 ft:, 16 ft: deep, which bears from Cor: No: 1.
N. 32°E. 400 ft: dist:..... Value: 100.00.
- No:3. Shaft 4x6 ft: 68 ft: deep, which bears from cor: No: 1
N.° 32 E. 686ft:..... Value \$ 500.00.

Other Improvements:

- A Frame-Boarding-House, 18 x 30 ft:, the S.W. Cor: of which bears
from cor: No:1. N. 51°E. 670 ft: dist:.. Value \$.250.00
- A. Bunkhouse 18 x 22 ft:, the S.W. Cor: of which bears from Cor: No: 1
N. 49° E. 775 ft: dist:..... Value: \$.250.00.
- A Frame-House 18 x 20 ft:, the S.W. Cor: of which bears from Cor: No: 1
N. 47°30'E. 870 ft: dist:..... Value \$.200.00.

Instrument:

This survey was made with a Gurley Light Mountain Transit.-
The courses were deflected from the true Meridian as deter-
mined by direct solar observations.-The distances were measured
with 50 ft: and 500 ft: steel tapes.

Ridgely C. Powers

U. S. Deputy Mineral Surveyor.

FINAL OATHS FOR SURVEYS.

LIST OF NAMES.

A list of the names of the individuals employed by R. C. Pomers
 United States Deputy Mineral Surveyor, to assist in running, measuring, and marking the lines
 corners and boundaries described in the foregoing field notes of the survey of the mining claim
 of Sarah E. Blake and Ed M. Blake
 known as the "Cabinet Silver" mine
 and showing the respective capacities in which they acted.

Joseph Wilkins, Chairman.
James Stiner, Chairman.
~~James Stiner~~, Assman.
Joseph Wilkins, Flagman.

FINAL OATHS OF ASSISTANTS.

We, Joseph Wilkins
 and James Stiner, do solemnly swear that we assisted R. C.
Pomers, United States Deputy Mineral Surveyor, in marking the corners and
 surveying the boundaries of the mining claim of Sarah E. Blake
and Ed M. Blake

known as the _____
Cabinet Silver mine, represented
 in the foregoing field notes as having been surveyed by said deputy mineral surveyor and under
 his direction; and that said survey has been in all respects, to the best of our knowledge and
 belief, faithfully and correctly executed, and the corner and boundary monuments established
 according to law and the instructions furnished by the United States Surveyor-General for

Arizona

R. C. Pomers

Joseph Wilkins, Chairman.
James Stiner, Chairman.
James Stiner, Assman.
Joseph Wilkins, Flagman.

Subscribed and sworn to by the above-named persons before me
 this 30th day of June, 1898

R. C. Pomers
 Notary Public

(My Commission Expires Jan. 31st 1900)

(4-686.)

FINAL OATH OF U. S. DEPUTY MINERAL SURVEYOR.

I, R. C. Powers, U. S. Deputy Mineral Surveyor, do solemnly swear that, in pursuance of instructions received from the United States Surveyor General for Arizona, dated May 17th, 1898, I have, in strict conformity to the laws of the United States, the official regulations and instructions thereunder, and the instructions of said Surveyor General, faithfully and correctly executed the survey of the Mining Claim of Sarah E. Blake and Ed M. Blake, known as the Cabinet Silver Mine, situate in Gundwin alias Big Bug Mining District, Yavapai County, Arizona, in Section 1 E, Township No. 13 N, Range No. 1 E, and designated as Survey No. 1293, as represented in the foregoing field notes, which accurately show the boundaries of said mining claim as distinctly marked by monuments on the ground, and described in the attached copy of the location certificate, which was received by me from the Surveyor General with said instructions, and that all the corners of said survey have been established and perpetuated in strict accordance with the law, official regulations and instructions thereunder; and I do further solemnly swear that the foregoing are the true and original field notes of said survey and my report therein, and that the labor expended and improvements made upon said mining claim by claimant or their grantors are as therein fully stated, and that the character, extent, location and itemized value thereof are specified therein with particularity and full detail, and that no portion of said labor or improvements so credited to this claim has been included in the estimate of expenditures upon any other claim.

R. C. Powers
U. S. Deputy Mineral Surveyor.

Subscribed and sworn to by the said R. C. Powers
U. S. Deputy Mineral Surveyor, before me A. M. Judd
a Notary Public this 4th
day of August, 1898.

A. M. Judd
Notary Public.

My commission expires

Affidavit of Five Hundred Dollars Improvements.

We Joseph Wilkins and James Stiner of lawful age, being first duly sworn according to law, depose and say, that we are acquainted with the Cabinet Silver mining claim situated in Goodwin alias Big Bug mining District Yavapai County Arizona Territory for which Sarah E. Blake and Ed M. Blake have made application for survey prior to application for patent under the provisions of the Act of Congress approved May 10th 1872. and that the labor done and improvements made thereon by the applicants and their grantors exceed Five Hundred dollars in value, and further that we are not personally interested in said mine

Joseph Wilkins
James Stiner

Territory of Arizona }
County of Yavapai } S.S.

Sworn to and subscribed before me this 30th day of July 1898

R. C. Powers

R. C. Powers

Notary Public

My Commission expires Jan. 31st 1899

CABINET SILVER MINE.

East

1st North Extension of Silver Belt Mine.

The undersigned hereby claim for mining purposes Fifteen Hundred feet in length & Six Hundred feet in width of the above ledge.

Commencing at this monument thence running in a North Westerly direction for three hundred feet to a monument, thence running in a North Easterly direction for Fifteen hundred feet to a monument, thence running in a South Easterly direction Six Hundred feet to a rock monument, thence running in a South Westerly direction for fifteen hundred feet to a monument, thence in a North Westerly direction for three hundred feet to a monument which is the place of beginning.

The above may be more generally described as being the first North East extension of the Silver Belt Mine and is situate about two and a half miles west of the Agua Fria mills and is in the Goodwin Mining District & shall be known as the Cabinet Silver Mine.

Dated on the ground this 4 day of June 1879.

W.W.Hutchison.

Filed for record at the request of T.E.Symes June 20 A.D. 1879, at 11:30 oclock A.M. and duly recorded in Book G.7 of Mines, Records of Yavapai County, Arizona, on page 368.

William Wilkerson,
County Recorder.

By W.C.Foster,
Deputy.

TERRITORY OF ARIZONA, § SS:
COUNTY OF YAVAPAI. §

I, W.I. JOHNSON, Recorder in and for said County, in said Territory, and Custodian of the records thereof, do hereby certify that I have compared the above and foregoing with, and the same is a full, true and correct copy of the Notice of Location of the "Cabinet Silver Mine" mining claim as the same appears of record in Book G.7 of Mines, at page 368. Records of Yavapai County, Arizona.

IN WITNESS WHEREOF, I have hereunto set my hand and affixed my official seal, this 10th. day of May, A. D. 1898.

W.I. Johnson
.....
County Recorder.



(4-687.)

Surveyor General's Certificate of Approval of Field Notes and Survey of Mining Claim.

Department of the Interior,

Office of U. S. Surveyor General,

Tucson Arizona

October 10th, 1898.

I, U. S. Surveyor General for

Arizona

do hereby certify that the foregoing and hereto attached Field Notes and Return of the

Survey of the Mining Claim of

Sarah E. Blake

and Ed M. Blake

....., known as the

Cabinet Silver mine

situate in

Goodwin alias Big Bug

mining district,

Yavapai

County,

Arizona

in Section

....., Township No.

13th

Range No.

1st

....., designated as Survey No.

1293

executed by

R. C. Parsons

U. S. Deputy Mineral

Surveyor,

June 28-30

....., 1898,

under my instructions dated

May 17,

....., 1898,

have been critically examined and the

necessary corrections and explanations made, and the said Field Notes and Return, and

the Survey they describe, are hereby approved. A true copy of the copy of the location

certificate filed by the applicant for survey is included in the field notes.

George Christ

U. S. Surveyor General for

Arizona

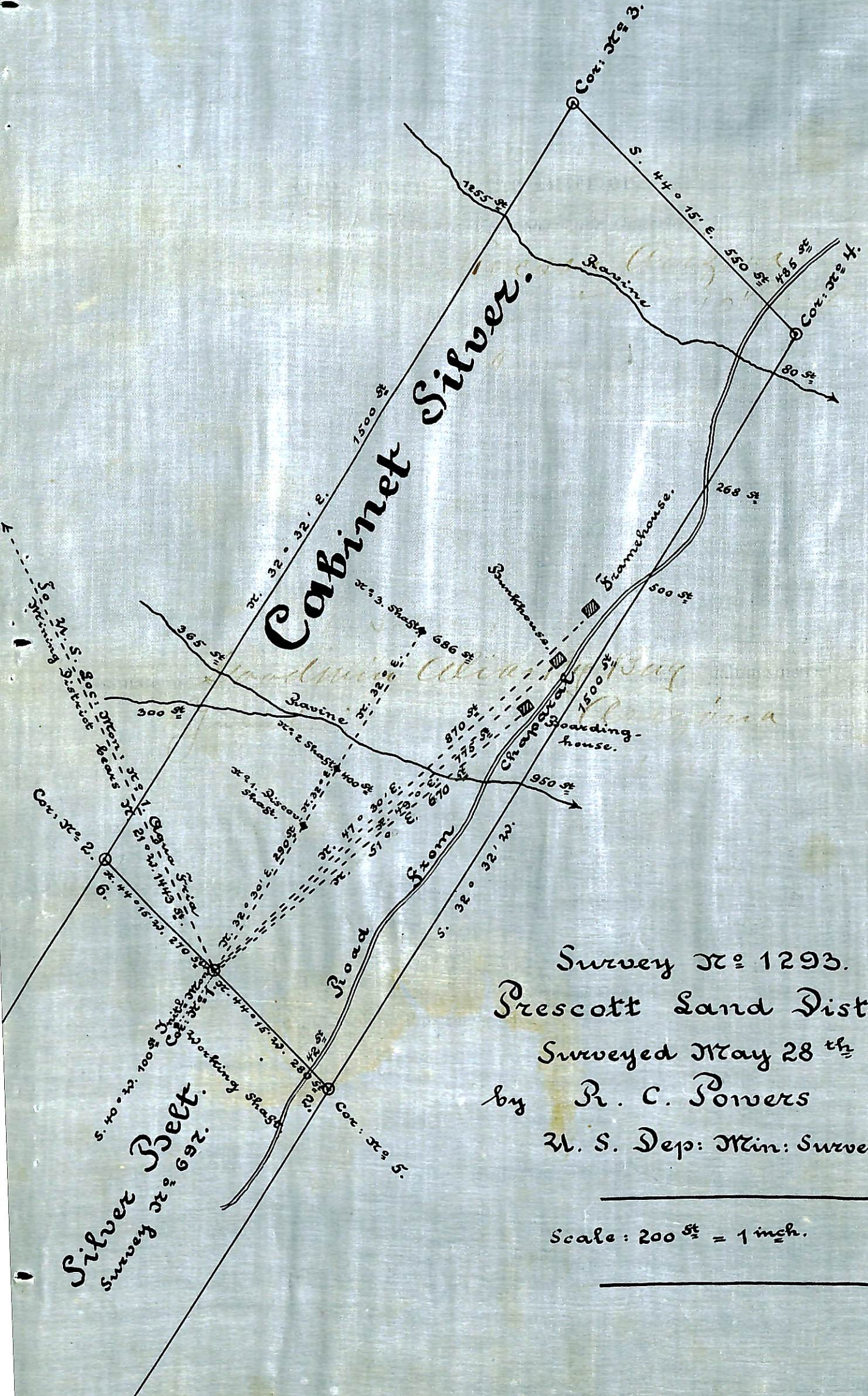

Survey 1293.
 Prescott Land District.
 Surveyed May 28th 1898.
 by R. C. Powers
 U. S. Dep: Min: Surveyor.

Scale: 200 ft = 1 inch.