

**M
S
.**

0

1

2

9

4

(4-683.)

Mineral Survey No. 1294

Lot No. _____

Tucson, Arizona Land District.

FIELD NOTES

OF THE SURVEY OF THE MINING CLAIM OF

The Nicholson Gold Mining Company

KNOWN AS THE

Davis, Fairview, Raven and Legal Tender
Cave Creek Mining District,

Maricopa County, Arizona

Section _____, Township _____, Range _____

Surveyed under instructions dated May 27th, 1898,

by James C. Robbins
U. S. Deputy Mineral Surveyor.

Claims located various dates in, 1897, 98, & 94.

Survey commenced June 6th, 1898.

Survey completed June 13th, 1898.

o 6-160

Address of Claimants

Walter Bennett, Atty in fact
for The Nicholson Gold Mining Co.

Phoenix
Arizona

PRELIMINARY OATHS OF ASSISTANTS IN SURVEY OF MINING CLAIM.

WE, E. P. Hobart and A. C. Cree,

do solemnly swear that we will well and faithfully execute the duties of chain carriers; that we will level the chain upon even and uneven ground and plumb the tally-pins, either by sticking or dropping the same; that we will report the true distance to all notable objects, and the true length of all lines that we assist in measuring, to the best of our skill and ability, and in accordance with instructions given us, in the survey of the Mining Claim of The Nicholson Gold Mining Company, known as the

Davis, Fairview, Raven & Legal Tender situate in Cave Creek mining district, Maricopa County, Arizona, in Section _____, Township No. _____, Range No. _____

E. P. Hobart, Chainman.
A. C. Cree, Chainman.

Subscribed and sworn to by the above-named persons before me this 3rd day of June, 18 8.

J. C. Robbins,
Notary Public.

I, _____, do solemnly swear that I will well and truly perform the duties of axeman, in the establishment of corners and other duties, according to instructions given me and to the best of my skill and ability, in the survey of the Mining Claim of _____

known as the _____, more fully described in the preceding affidavit.

_____, Axeman.

Subscribed and sworn to by the said _____ before me this _____ day of _____, 18 _____.

I, _____, do solemnly swear that I will well and truly perform the duties of flagman, in the establishment of corners and other duties, according to instructions given me and to the best of my skill and ability in the survey of the Mining Claim of _____

known as the _____, more fully described in the preceding affidavit.

_____, Flagman.

Subscribed and sworn to by the said _____ before me this _____ day of _____, 18 _____.

Copy.

Phoenix, Ariz., Dec. 12, 1898.

U. S. Surveyor General,
Tucson, Arizona.

Sir:

As per paragraph 49, page 22, Manual of Instructions for the Survey of the Mineral Lands of the United States, I would say, I have made a thorough examination as to survey 1131 made by me, which is joined by surveys 1294 and 1295, made by J. C. Dobbins, U. S. Dpty. Mineral Surveyor, and I found courses and distances to be correct as reported by J. C. Dobbins.

As to my error in course, I turned my variation in the opposite direction and as a result made an error of twice the correct variation.

Respectfully submitted,

(Signed). Frank Nicholson,

Copy.

Phoenix, Ariz., Dec. 12, 1898.

U. S. Surveyor General,
Tucson, Arizona.

Sir:

As per paragraph 49, page 22, Manual of Instructions for the Survey of the Mineral Lands of the United States, I will say that I have made a thorough examination as to the survey 1131 made by Mr. Frank Nicholson, Deputy Mineral Surveyor, which survey is joined by surveys 1294 and 1295 made by me, and on joint investigation made by Mr. Nicholson and myself we find that the courses as reported by me in my report of these surveys, are correct.

Respectfully submitted,

(Signed). J. O. Dobbins,

U. S. Deputy Mineral Surveyor.

THE RAVEN LODGE.

SURVEY NO. 1294

Beginning at Cor. 1, of this survey, which is identical with the S. W. Cor. of the Location. A pine post, 4" x 6" x 4 ft., set 18 " in the ground, with a monument of stone, 2 ft. high and 2 ft. base, post scribed 1-1294.

From which, U. S. L. M., 1131, bears S. 38° 54' E. 1054. ft.

Cor. No. 6-1131, Portmanteau Lode, bears S. 38° 19' E. 962.4 ft. distant.

No bearing objects available.

Thence, N. 44° 42' E.

Var. 13° 40' E.

250. Cross bend in draw coming from east and leaving to the east.

302. To Cor. No. 2, of this survey, A pine post, 4" x 6" x 4', set 18 ins., in the ground, with mound of stone, 2 ft. in height and 2 ft. base, post scribed 2-1294. Whence, the discovery, a cut 4 x 20 ft., ^{16 ft} in the breast (mineral in place bears N. W.) bears N. 24° 00' W., 97 feet distant.

604. To Cor. No. 3, of this survey, A pine post 4" x 6" x 4', set 18 ins., in the ground, with a mound of stone, 2 feet high and 2 feet base, post scribed 3-1294.

Thence, N. 38° 19' W.

Var. 13° 40' E.

255. Draw bears S. W.

259.4 To Cor. No. 4, of this survey; a pine post, 4" x 6" x 4', set 18 ins., in the ground, with a mound of stone 2 foot base, and 2 feet high, post scribed 4-1294.

Feet.	
	Thence N. $11^{\circ} 30'$ W. Var. $13^{\circ} 40'$ E.
1260.5	To Cor. No. 5, of this survey; a pine post, 4"x6"x 4', set 18" in the ground, with a monument of stone, 2 ft. base, and 2 ft. high, post scribed 5-1294. Thence, S. $44^{\circ} 42'$ W. Var. $13^{\circ} 40'$ E.
309.70	To Cor. No. 6, of this survey; a pine post, 4"x6"x 4', set 18" in the ground, with a monument of stone 2 ft. in height and 2 ft. base, post scribed 6-1294.
719.4	To Cor. No. 7 of this survey and intersection of lines 1 and 2 of the Davis Lode, this survey; a pine post, 4"x6"x4', set 18" in the ground, with a monument of stone 2 ft. base, and 2 ft. high, post scribed 7-1294. Thence, S. $11^{\circ} 30'$ E. Var. $13^{\circ} 40'$ E.
437.	To Junction of gulch, one from the right and one from the left, course S. $11^{\circ} 30'$ E.
500.	Gulch bears South.
1006.	To Cor. No. 8, of this survey, identical with Cor. No. 5-1131, and intersection of lines 1-5 of the Davis Lode of this survey, a redwood post, 4 ins., square, 4 ft. long, set 18 ins., in the ground, with a mound of stone 2 ft. high and 2 ft. base. Post scribed 8-1294. and 5-1131. Thence S. $38^{\circ} 19'$ E. Var. $13^{\circ} 40'$ E.
236.	Gulch bears South.
474.	To Cor. No. 1. The place of beginning. All Corners are identical with the original Location Corners. No bearing objects available.

DAVIS LODGE.

Beginning at Cor. No. 1, the S.E. Cor. of the Claim, identical with the S.E. Cor. of the location

Feet.

A pine post, 4"x4"^{x 4 ft.} set 18" in the ground, with a mound of stone, 2ft. base and 2ft. high, Post scribed 1-1294. Whence, U.S.L.M. No. 1131 bears S. 28° 05' E. 1557 ft. distant, No bearing objects available.

Thence, N. 27° 30' W. Var. 13° 40' E.

790. Draw bears South.

903.5 To Cor. No. 7 of the Raven Lode of this Survey.

1500. To Cor. No. 2 of this survey; identical with the N.E. Cor. of the location. A pine post, 4ft. long 4ins square, set 18 ins. in the ground, with a mound of stone 2ft. base and 2 ft. high, Post scribed 2-1294.

Thence S. 49° 45' W. Var. 13° 40' E.

307. To Cor. No. 3 of this survey, identical with the original location corner, A pine post, 4ins. square, 4 ft. long set 18 ins., in the ground, with a mound of stone 2 ft. high and 2 ft. base, post scribed 3-1294.

614. To Cor. No. 4, of this survey, identical with Cor. No. 2 of the Fairview of this survey, a pine post, 4 ft. long, 4 in. square, set 18 ins., in the ground, with a mound of stone, 2 ft. base, 2 ft. high. Post scribed 4-1294 and 2-1294.

Thence S. 27° 50' E.

580. Draw bears S.E.

1500. To Cor. No. 5, of this survey, identical with the S.W. Corner of the location and Cor. No. 1 of the Fairview of this survey, a pine post, 4 ins. square, 4ft. long set 18 ins. in the ground, with a mound of stone, 2 ft. base, and 2 ft. high, Post scribed 5-1294 and 1-1294. Whence, N. 54° 48' E. 34 ft. Cor. No. 4-1131.

Thence, N. 49° 45' E. Var. 13° 40' E.

307. To Cor. No. 6, of this survey, identical with the orig. loc. cor. A pine post, 4 ft. long, 4 ins. square, set 18 ins. in the ground, with a mound of stone 2 ft. base, and 2 ft. high, Post scribed 6-1294.

322. Gulch bears to the South.

325.3 Cor. No. 8-1294 and 5-1131.

614. To Cor. No. 1. The place of beginning.

Feet.

No bearing objects available.

 FAIRVIEW LODE.

Beginning at Cor. No. 1, of this survey, which is identical with the S.E. Cor. of the location, and Cor. No. 5, of the Davis Lode, of this survey, Whence, U.S.L.M. No. 1131 bears S. $50^{\circ} 48'$ E. 1558 ft. Dist.

Thence, N. $27^{\circ} 50'$ W.

Var. $13^{\circ} 40'$ E.

1500. To Cor. No. 2, of this survey, which is identical with the N.E. Cor. of the location and Cor. No. 4, of the Davis Lode, this survey.

Thence, S. $49^{\circ} 45'$ W.

Var. $13^{\circ} 40'$ E.

307. To Cor. No. 3, of this survey, identical with the original location corner. A pine post, 4 ft. long, 4 ins., square, set 18 ins. in the ground, with a mound of stone 2ft. base, and 2 ft. high, Post scribed 3-1294.

614. To Cor. No. 4, identical with the N.W. Cor. of the Location; a pine post, 4 ins. square, 4 ft. long, set 18 ins. in the ground, with a mound of stone, 2 ft. base, and 2 ft. high. Post scribed 4-1294.

~~XXXXXXXXXXXXXXXXXXXX~~

Thence S. $27^{\circ} 50'$ E.

Var. $13^{\circ} 40'$ E.

624. To draw which bears South.

1155.5 Intersect lines 1 and 2 of the Legal Tender Lode of this survey.

1196. To gulch which bears South.

1500. To Cor. No. 5, of this survey, a pine post, 4 ins. square 4 ft. long, set 18 ins. in the ground, with a mound of stone 2 ft. high and 2 ft. base. Post scribed 5-1294.

Thence N. $49^{\circ} 45'$ E.

Var. $13^{\circ} 40'$ E.

- ~~X~~
- Feet.
154. Gulch bears South.
307. To Cor. No. 6. Identical with original location corner.
A pine post, 4 ft. long., 4 ins. square, set 18 ins. in the ground, post scribed 6-1294.
362. To Cor. No. 3-1131, and intersection of line 1-5 of the Legal Tender lode, of this survey.
436. To gulch, bears south.
614. To Cor. No. 1, the place of beginning.
No bearing objects available.
-
- LEGAL TENDER LODE.
- Beginning at cor. No. 1, the N.E. cor. of the claim. Identical with the N.E. cor. of the location.
A pine post 4" x 6" x 4', set 18 ins. in the ground, with mound of stone, 2 ft. base, and 2 ft. high; post scribed 1-1294.
No bearing objects available.
Whence, U. S. L. M. No. 1131 bears S. 60 08 E., 1572 ft. distant.
The^{ve} North 84° 51' West.
Var. 13° 40' East.
340. To gulch, bears south.
- 412.2 Intersect line 4-5 of the Fairview lode, of this survey.
573. Gulch, bears south.
1338. Gulch, bears south.
1500. To Cor. No. 2. Identical with the N.W. corner of the location.
A pine post 4" x 6" x 4', set 18 ins. in the ground, with a mound of stone, 2 ft. in height and 2 ft. base; post scribed 2-1294.
Thence S. 38° 18' E.
Var. 13° 40' East.
278. Gulch bears south.

Feet.

~~8.~~

- 384.5 To Cor. No. 3. Identical with original location.
A pine post 4" x 6" x 4', set 18 ins. in the ground, with a mound of stone, 2 ft. in height, and 2 ft. base; post scribed, 3-1294.
No bearing objects available.
769. To Cor. No. 4, of this survey.
A pine post 4" x 6" x 4', set 18 ins. in the ground, with a monument of stone, 2 ft. base, and 2 ft. high, post scribed 4-1294.
Thence S. $84^{\circ} 51'$ E.
Var. $13^{\circ} 40'$ E.
118. To Cor. of Elizabeth lode, unsurveyed, Whence, N. $87^{\circ} 48'$ W., 1003.56 ft., a monument on the side line of the Elizabeth.
600. Gulch, bears south.
783. Gulch, bears south.
1052. Gulch, bears south.
1237. To wagon road from Gold Hill to Phoenix. *Wrs. S.*
1500. To Cor. No. 5, of this survey. Identical with S.E. cor. of the location.
A pine post 4" x 6" x 4', set 18 ins. in the ground, with a mound of stone, 2 ft. base, and 2 ft. in height; post scribed 5-1294. Whence, bears N. $77^{\circ} 03'$ W., 383 ft., a monument on the side line of the Elizabeth lode, unsurveyed.
No bearing objects available.
Thence N. $38^{\circ} 18'$ W.
Var. $13^{\circ} 40'$ E.
395. To wagon road.
- 384.5* 384.5 To Cor. No. 6. Identical with corner of location.
A pine post 4" x 6" x 4', set 18 ins. in the ground, with a mound of stone, 2 ft. base and 2 ft. high, post scribed 6-1294.
472. To stable, (14 x 6 ft.).
491. Gulch, bears south.

Feet. 4
 726. To Cor. No. 3-1131, and intersect line 1-6 of the Davis lode, of this survey.

769. To Cor. No. 1, the place of beginning.

No bearing objects available.

No witness corners available in this survey and all corners were identical with the location.

All draws, gulches, water courses are without banks, so no width is given.

 AREA.

Total area of the Raven lode, 20.6094 acres.

Area in conflict with the Davis, excluded, 2.9248 acres.

Net area of the Raven, ----- 17.6846 acres.

Total area of the Davis, 20.6440 acres.

Area in conflict with the Raven, not excluded, 2.9248 acres.

Net area of the Davis, ----- 20.6440 acres.

Total area of the Fairview, 20.6440 acres.

Area in conflict with Legal Tender, not excluded, 1.5457 acres,

Net area of Fairview, ----- 20.6440 acres.

Total area of Legal Tender, 19.225 acres.

Area in conflict with Fairview, excluded, 1.5457 acres.

Area in conflict with Elizabeth, unsurveyed, excluded, .8190 acres.

Net area of Legal Tender, ----- 18.8603 acres.

 Located in Cave Creek Mining District, Maricopa County, Arizona, approx. in T. 6 N., R. 5 E. (unsurveyed).

 EXPENDITURE OF FIVE HUNDRED DOLLARS.

I certify that the value of the labor and improvements upon these claims, placed thereon by the claimants and their grantors, is not less than five hundred dollars in value, and that said improve-

Feet.

8.

ments consist of

The discovery of the Raven which bears N. $24^{\circ} 00'$ E., 97 ft. from cor. No. 2 of this survey. An open cut 4 ft. wide, 20 ft. long, 14 ft. in breast, mineral in place.

Value, \$75.00

The discovery of the Davis, which bears S. $67^{\circ} 50'$ E., 473 distant from Cor. No. 4, of this survey. Open cut 4 ft. wide, 20 ft. long, 12 ft. breast. Mineral in place.

Value, \$90.00

The discovery of the Fairview; an open cut, 4 ft. wide, 18 ft. long, with shaft 4' x 5' x 19 ft., mineral in place, which bears N. $5^{\circ} 35'$ W., 723 ft. from Cor. No. 5 of this survey.

Value, \$100.

A tunnel on the Fairview, which bears S. $18^{\circ} 20'$ E., 687 ft. from cor. No. 2, of this survey. Course of tunnel S. $80^{\circ} 10'$ W., size 3 x 6 x 70 ft. *Value \$500.*

The discovery of the Legal Tender, which bears N. $78^{\circ} 48'$ W., 342 ft. from Cor. No. 6, of this survey. Tunnel 4 x 6 x 15 ft., mineral in place.

Value, \$75.00

A shaft which bears N. $77^{\circ} 06'$ W., 622 ft. from Cor. No. 5-1294. Shaft 4 x 6 x 80 ft., timbered, with mineral in place.

Value, \$480.00

A tunnel which bears N. 72° W., 470 ft. from Cor. No. 5, of Legal Tender, Course of tunnel S. $80^{\circ} 32'$ E., 433 ft. Cross cut, N. $52^{\circ} 23'$ E., 165 ft., Cross cut N. $3^{\circ} 28'$ E., 34 ft., Total length 632 ft. Tunnel is in extremely hard rock. The ground rises very rapidly to the east.

The cross cut is intended to tap the lower workings of the Portmanteau at a depth of 350 ft. to ventilate the mine so as to permit the driving

X

of the levels to tap the Lyon, Survey 1295, the Davis and Fairview of this survey.

Value, \$6320.

Other improvements:

Surveys No. 1294 and 1295, are made by The Nicholson Gold Mining Company, who are also the owners of the Portmanteau, Survey No. 1131. All work is designed to develop the entire group of six claims.

The greater amount of work for a general development on account of existing conditions has been done on the Portmanteau, which has some 3000 feet of underground work at present. All buildings on the property are on the Portmanteau ground, and consist of a frame kitchen and dining room, office, assay shop, a stone and lumber bunk house, frame blacksmith shop, frame stable, trails well built to the tunnels, and other workings, a wagon road of two and one half miles, a great part of which is a dug way grade. All improvements are well constructed.

INSTRUMENT.

This survey was made with a Gurley Engineers' transit. Courses were deflected from the true meridian, as determined by direct solar observation. The distances were measured by a 50 and 100 ft. steel chain.

Note. - I would most respectfully call the attention of the Surveyor General to the discrepancy between the courses of the lines of the Portmanteau, Survey 1131, in the original notes and the courses as I represent them as found on the ground. In tying on to the Portmanteau, 1131, with the Raven, Davis, Fairview and Legal Tender, of 1294, I fail to check with survey No. 1131 -

10.

Line 3-5, by $23^{\circ} 54'$;

Line 2-3, by $26^{\circ} 51'$;

Line 5-6, by $26^{\circ} 50'$.

Most respectfully submitted,

James C. Robbins.

U. S. Deputy Mineral Surveyor.

~~12.~~

Line 3-5, by 23⁰ 54';
Line 2-3, by 26⁰ 51';
Line 5-6, by 26⁰ 50'.

Most respectfully submitted,
James C. Dobbins,
U. S. Deputy Mineral Surveyor.

FINAL OATHS FOR SURVEYS.

LIST OF NAMES.

A list of the names of the individuals employed by James B. Robbins
 United States Deputy Mineral Surveyor, to assist in running, measuring, and marking the lines
 corners and boundaries described in the foregoing field notes of the survey of the mining claim
 of The Nicholson Cold Mining Co.
 known as the Carr, Sumner, River & Lead Ponds
 and showing the respective capacities in which they acted.

E. P. Hobart, Chairman.
A. C. Cree, Chairman.
 _____, Assn.
 _____, Flagman.

FINAL OATHS OF ASSISTANTS.

We, E. P. Hobart
 and A. C. Cree, do solemnly swear that we assisted James
B. Robbins, United States Deputy Mineral Surveyor, in marking the corners and
 surveying the boundaries of the mining claim of The Nicholson Cold
Mining Company, known as the Carr,
Sumner, River & Lead Ponds, represented
 in the foregoing field notes as having been surveyed by said deputy mineral surveyor and under
 his direction; and that said survey has been in all respects, to the best of our knowledge and
 belief, faithfully and correctly executed, and the corner and boundary monuments established
 according to law and the instructions furnished by the United States Surveyor-General for
Arizona.

E. P. Hobart, Chairman.
A. C. Cree, Chairman.
 _____, Assn.
 _____, Flagman.

Subscribed and sworn to by the above-named persons before me

this 14th day of June, 1898

J. C. Robbins
 Notary Public.

(4-686.)

FINAL OATH OF U. S. DEPUTY MINERAL SURVEYOR.

I, James C. Robbins, U. S. Deputy Mineral Surveyor, do solemnly swear that, in pursuance of instructions received from the United States Surveyor General for Territory of Arizona, dated May 27th, 1898, I have, in strict conformity to the laws of the United States, the official regulations and instructions thereunder, and the instructions of said Surveyor General, faithfully and correctly executed the survey of the Mining Claim of The Nicholson Gold Mining Company, known as the Davis Fairview, Raven & Legal Tender, situate in Cave Creek Mining District, Maricopa County, Arizona, in Section _____, Township No. _____, Range No. Unsurveyed, and designated as Survey No. 1294, as represented in the foregoing field notes, which accurately show the boundaries of said mining claim as distinctly marked by monuments on the ground, and described in the attached copy of the location certificate, which was received by me from the Surveyor General with said instructions, and that all the corners of said survey have been established and perpetuated in strict accordance with the law, official regulations and instructions thereunder; and I do further solemnly swear that the foregoing are the true and original field notes of said survey and my report therein, and that the labor expended and improvements made upon said mining claim by claimant or their grantors are as therein fully stated, and that the character, extent, location and itemized value thereof are specified therein with particularity and full detail, and that no portion of said labor or improvements so credited to this claim has been included in the estimate of expenditures upon any other claim.

James C. Robbins
U. S. Deputy Mineral Surveyor.

Subscribed and sworn to by the said James C. Robbins
U. S. Deputy Mineral Surveyor, before me a Notary Public
for Maricopa Co. Arizona this 18th
day of June, 1898.

Jimmie W. Wenden
Notary Public

Affidavit of Five Hundred Dollars Improvements.

We A. C. Carr and H. B. Shippitt

of lawful age, being first duly sworn according to law, depose and say: that we are acquainted with the Davis, Fairview, Raven & Eagle mining claims, situated in Cave Creek Mining district, Maricopa County, Arizona Territory, for which The Nicholson Gold Mining Company

has made application for survey prior to application for patent under the provisions of the Act of Congress, approved May 10, 1872; and that the labor done and improvements made thereon by the applicant and their grantor exceed Five Hundred Dollars in value, and further that we are not personally interested in said mine.

A. C. Carr
H. B. Shippitt

TERRITORY OF ARIZONA,
County of Maricopa } ss.

SWORN to and subscribed before me, this 11th day of June 1898

Jenni Woods
Notary Public

Notice of Location.

Western designed hereby claim 1500 ft along this ledge which shall be known as the Davis Quartz mine, beginning at this the initial monument and running thence 300 ft S. W. to a mon. of stone thence 1500 ft N. W. to a mon. of stone; thence 300 ft N. E. to a mon. of stone, the N. W. end corner mon. of claim; thence 300 ft N. E. to a mon. of stone; thence 1500 ft S. E. to a Mon. of stone, thence 300 ft S. W. to place of beginning. This claim is the N. W. extension of the Portsmouth Mining Claim. Dated this 24th day of January 1894 at Gold Hill Cave Creek Mining District Maricopa County, Arizona.

Frank Nicholson

Alis Davis

James C. Moore.

Filed and recorded at request of Frank Nicholson
Jan 26, 1894, at 4⁴³ P. M.

Meri Osborn County Recorder,
By Wm E. Thomas, Deputy.

TERRITORY OF ARIZONA }
County of Maricopa. }

I, Wm E. THOMAS, County Recorder in and for said County, do hereby certify that I have compared the above and foregoing with, and the same is a true and correct copy of Davis Mining Claim as the same appears of record in book 6 of Mining Claims Page 336 Records of Maricopa County, Arizona.

IN WITNESS WHEREOF, I have hereunto set my hand and affixed my official seal this 27th day of June A. D. 1898.

W. E. Thomas
County Recorder.

Notice of Amended Location of the Davis Mining Claim.

To all whom it may concern: This Mining claim, the name of which is the Davis Mining claim, is amended this - day of December, 1877, for the purpose of changing the surface boundaries and taking in two hundred and sixty $\langle 260 \rangle$ feet additional ground, subject to location along the Northerly side line of the original Davis mining claim, and to release a conflict of two hundred and sixty $\langle 260 \rangle$ feet with the Fairview Mining claim. The length of this claim is fifteen hundred $\langle 1500 \rangle$ feet, and three hundred $\langle 300 \rangle$ feet on each side of the center of the discovery shaft, at which this notice is posted, lengthwise of the claim; this claim is situated in Leave Creek Mining District, Maricopa County, in the Territory of Arizona. This claim runs along the Northerly side and parallel with the Fairview Mining claim, and a portion extends Westerly from the Westerly end line of the Postmantuan Mining claim, Lot No. 1131.

The surface boundaries of the claim are marked upon the ground as follows: Beginning at a point in an Easterly direction one thousand and fifty $\langle 1050 \rangle$ feet from the discovery shaft, at which this notice is posted, being in the center of the Easterly end line of said claim, and about forty $\langle 40 \rangle$ feet southerly from the Northwesterly corner of the Postmantuan Mining claim; thence southerly along and identical with the Westerly side line of the Postmantuan Mining claim; three hundred $\langle 300 \rangle$ feet to a monument, being at the southeasterly corner of said claim; thence Westerly along and identical with the Northerly side line

of the Fairview claim, seven hundred and fifty <750> feet to a monument at the center of the southerly side line of said claim; thence Westly seven hundred and fifty <750> feet to a monument being at the southwesterly corner of said claim; thence Northly three hundred <300> feet to a monument at the center of the Westly end line of said claim; thence Northly in a straight line three hundred <300> feet to a monument being at the North-Westly corner of said claim; thence Eastwardly seven hundred and fifty <750> feet, to a monument at the center of the Northly side line of said claim; thence Eastwardly in a straight line seven hundred and fifty <750> feet to a monument being at the Northeastly corner of said claim; thence Southly three hundred <300> feet to the place of beginning.

Dated and posted on the ground, this 29th day of December, 1897.

The Nicholson Gold Mining Company,

Amending Location,

By J. W. Liebold, Attorney.

Recorded at request of J. W. Liebold, Jan. 19, 1898, at 2⁴⁰ P. M.

G. H. Sheridan, County Recorder.

TERRITORY OF ARIZONA, } ss.
County of Maricopa.

G. H. SHERIDAN, County Recorder in and for said County, do hereby certify that I have compared the above and foregoing with the original and find the same correct.

as the same appears of record in book Location Notice

7 of Mines
Page 617

IN WITNESS WHEREOF, I have hereunto set my hand and affixed my official seal this 21st day of May, 1898.

G. H. Sheridan
County Recorder.

Notice of Mining Location.
Quartz Claims.

To all whom it may concern: This mining claim, the name of which is the Fairview Gold and Silver Mining Claim, situate on lands belonging to the United States of America, and in which there are valuable mineral deposits, was entered upon and located for the purpose of exploration and purchase by The Nicholson Gold Mining Company, the undersigned, on the 15th day of March, 1897. The length of the claim is fifteen hundred feet, and width of claim six hundred feet, being three hundred feet on each side of the discovery shaft at which this notice is posted, lengthwise of the claim, The general course of the lode, deposit and premises is from the East to the West. The claim is situated and located in Cave Creek Mining District, in Maricopa County, in the Territory of Arizona, about forty or fifty miles in a northeasterly direction from the city of Phoenix, and on the westerly side of Gold Butte. The surface boundaries of the claim are marked upon the ground as follows: Beginning at a monument of stone erected near the point of discovery, and running to a monument of stone at a point in an easterly direction nine hundred feet from the discovery shaft, at which this notice is posted, being in the center of the easterly end line of said claim; thence southerly three hundred feet to a monument of stone, being the southeasterly corner of said claim; thence westwardly seven hundred and fifty feet to a monument of stone at the center of

the southerly side line of said claim; thence Westwardly seven hundred and fifty feet to a monument of stone being at the southwestwardly corner of said claim; thence Northwardly three hundred feet to a monument of stone at the center of the Westwardly end of said claim; thence Northwardly three hundred feet to a monument of stone being at the Northwestwardly corner of said claim; thence Eastwardly seven hundred and fifty feet to a monument of stone being at the center of the Northwardly side line of said claim; thence seven hundred and fifty feet to a monument of stone at the Northeastwardly corner of said claim; thence Southwardly three hundred feet to the place of beginning.

All done under the provisions of Chapter 25, of Title XXXII of the Revised Statutes of the United States, and of an Act of the Legislative Assembly of Arizona, entitled, "An Act Concerning Mines", approved March 20th, 1895.

Dated and posted on the ground, this 15th day of March, 1897.

The Nicholson Gold Mining Company,
Localities.

By W^m R. Brashier, Attorney.

Filed and recorded at request of W. R. Brashier, June 10th, 1897, at 9th A.M.

P. W. Sheridan, County Recorder.

TERRITORY OF ARIZONA }
ARIZONA } ss.
County of Maricopa.

P. W. SHERIDAN, County Recorder in and for said Territory.

Notarially sworn and compared the above and appearing to me and the undersigned, I have caused to be recorded in my office the foregoing Notice of Location of 7 of Mines.

Page 524

In presence of _____, I have hereunto set my hand and affixed my official seal this 21st day of May, 1898.

P. W. Sheridan

Notice of Mining Location.

Quartz Claims.

To all whom it may concern: This mining claim, the name of which is the Raven Gold and Silver Mining Claim, situate on lands belonging to the United States of America, and in which there are valuable mineral deposits, was entered upon and located for the purpose of exploration and purchase by The Nicholson Gold Mining Company, the undersigned, on the 12th day of May, 1898. The length of this claim is fifteen hundred feet, and we claim three hundred feet on each side of the discovery shaft at which this notice is posted & lengthwise of the claim. The general course of the lode, deposit and premises is from the southeast to the Northwest. The claim is situated and located in Cave Creek Mining District, in Maricopa County, in the Territory of Arizona, about forty miles in a northeasterly direction from Phoenix, Arizona, and on the Northwest side of Gold Hill.

The surface boundaries of the claim are marked upon the grounds as follows: Beginning at a monument of stone erected at a point in a southeast direction one hundred feet from the discovery shaft, at which this notice is posted, being in the center of the southeast end line of said claim, thence three hundred feet to a monument of stone, being the southeast corner of said claim; thence seven hundred and fifty feet to a monument of stone at the center of the south side line of said claim; thence seven hundred and fifty feet to a monument of stone, being the south west corner of said claim; thence three hundred feet to

a monument of stone, at the center of the Northwest end of said claim; thence three hundred feet to a monument of stone, being at the corner of said claim; thence seven hundred and fifty feet to a monument of stone, being at the center of the North side line of said claim; thence seven hundred and fifty feet to a monument of stone at the Northeast corner of said claim; thence three hundred feet to the place of beginning.

All done under the provisions of Chapter Six, of Title XXXII, of the Revised Statutes of the United States, and of an Act of the Legislative Assembly of Arizona, entitled "An Act Concerning Mines," approved March 20th, 1893.

Dated and posted on the ground this 12th day of May, 1898.

The Nicholson Gold Mining Company,
Location.

By W^m R. Brashear, Attorney.

Filed and recorded at request of W^m R. Brashear, May 19th, 1898, at 9th A.M. Book 8 of Mines, Pages 50.

F. W. Sheridans, County Recorder.

TERRITORY OF ARIZONA. } ss.
County of Maricopa.

I, F. W. SHERIDANS, County Recorder of Maricopa County, Arizona, do hereby certify that the above is a true and correct copy of the same as the same was filed and recorded in Book 8 of Mines as the same appears in the records of Maricopa County, Arizona, Page 50.

IN WITNESS WHEREOF, I have hereunto set my hand and seal my official seal this 21st day of May, 1898.

F. W. Sheridans
County Recorder.

James Murray Brown

David West Mowbray, M.D.

Wanda Mowing Brown

Notice of Mining Location.

Quartz Claim.

To all whom it may concern: This mining claim, the name of which is the Legal Tender Gold ^{and} Silver Mining claim, situated on lands belonging to the United States of America, and in which there are valuable mineral deposits, was entered upon and located for the purpose of exploration and purchase by the Nicholson Gold Mining Company, the undersigned, on the 4th day of January, A. D. 1897. The length of the claim is $\langle 1500 \rangle$ fifteen hundred feet, and width of claim 600 feet, three hundred feet on each side of the discovery shaft; \langle at which this notice is posted \rangle lengthwise of the claim. The general course of the lode deposit and premises is from the East to the West.

The claim is situated and located in Cave Creek Mining District, in Maricopa County, in the Territory of Arizona, about forty miles in a Northeasterly direction from the city of Phoenix, on the West side of Gold Hill.

The surface boundaries of the claim are marked upon the ground as follows: Beginning at a monument of stone erected near the point of discovery, and running to a monument at a point in an Easterly direction four hundred feet from the discovery shaft, at which this notice is posted, being in the center of the East end line of said claim; thence South three hundred feet to a monument of stone, being the Southeast corner of said claim; thence West seven hundred and fifty feet to a monument of stone

at the center of the South side line of said claim; thence West seven hundred and fifty feet to a monument of stone, being the Southwest corner of said claim; thence North three hundred feet to a monument of stone at the center of the West end of said claim; thence North three hundred feet to a monument of stone, being at the corner of said claim; thence East seven hundred and fifty feet to a monument of stone, being at the center of the North side line of said claim; thence seven hundred and fifty feet to a monument of stone at the Northeast corner of said claim; thence South three hundred feet to the place of beginning.

All done under the provisions of Chapter Six of Title XXXII, of the Revised Statutes of the United States, and of an Act of the Legislative Assembly of Arizona, entitled "An Act concerning Mines", approved March 20th, 1896.

Dated and posted on the ground this 4th day of January, 1897.

The Nicholson Gold Mining Company.
Localities

By W^m R. Brashear, Attorney.

Recorded at request of W^m R. Brashear, March 11th, 1897, at
10⁵³ P. M.

P. H. Sheridan, County Recorder.

TERRITORY OF ARIZONA,
County of Maricopa.

do hereby certify that
the same is
as the same
Page 451

Notice of Location
7 of Miles

31"

Wm. H. ...
D. M. ...

Legal Clerk's Mining Bureau

(4-687.)

Surveyor General's Certificate of Approval of Field Notes and Survey of Mining Claim.

Department of the Interior,

Office of U. S. Surveyor General,

Tucson, Arizona.

June 28th, 1898.

I, U. S. Surveyor General for *District of Arizona*,

do hereby certify that the foregoing and hereto attached Field Notes and Return of the Survey of the Mining Claim of *The Nicholson Gold Mining Company*.

....., known as the *Davis, Fairview, Raven and Legal Tender*,

situate in *Cave Creek* mining district,

Maricopa County, *Arizona*,

in Section, Township No., Range No. *unsurveyed*.

....., designated as Survey No. *1294*.

executed by *James C. Dobbins*, U. S. Deputy Mineral

Surveyor, *June 6-13th*, 1898, under my instructions dated

May 27th, 1898, have been critically examined and the

necessary corrections and explanations made, and the said Field Notes and Return, and

the Survey they describe, are hereby approved. A true copy of the copy of the location

certificate filed by the applicant for survey is included in the field notes.

George Christ

U. S. Surveyor General for *Arizona*.

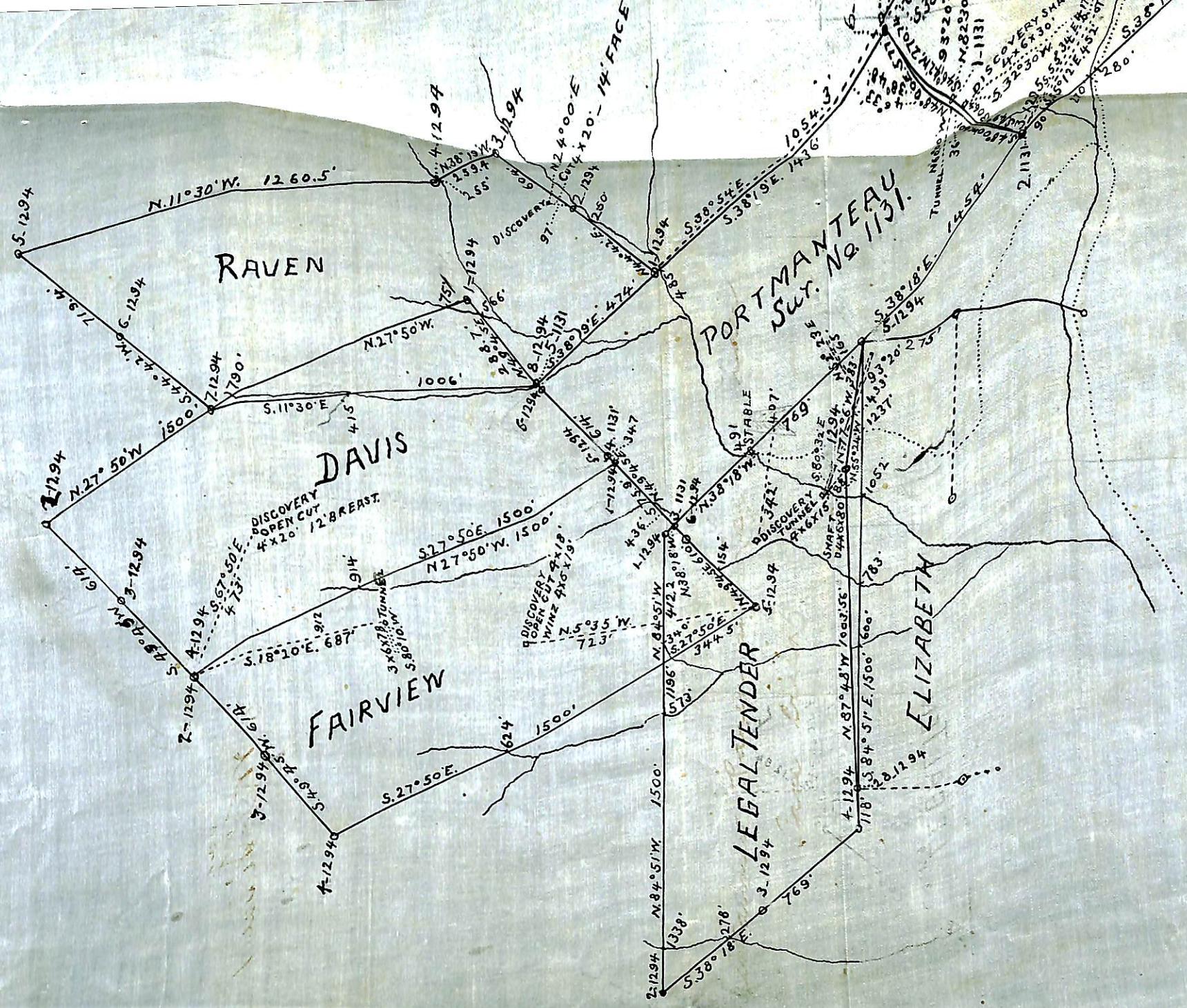

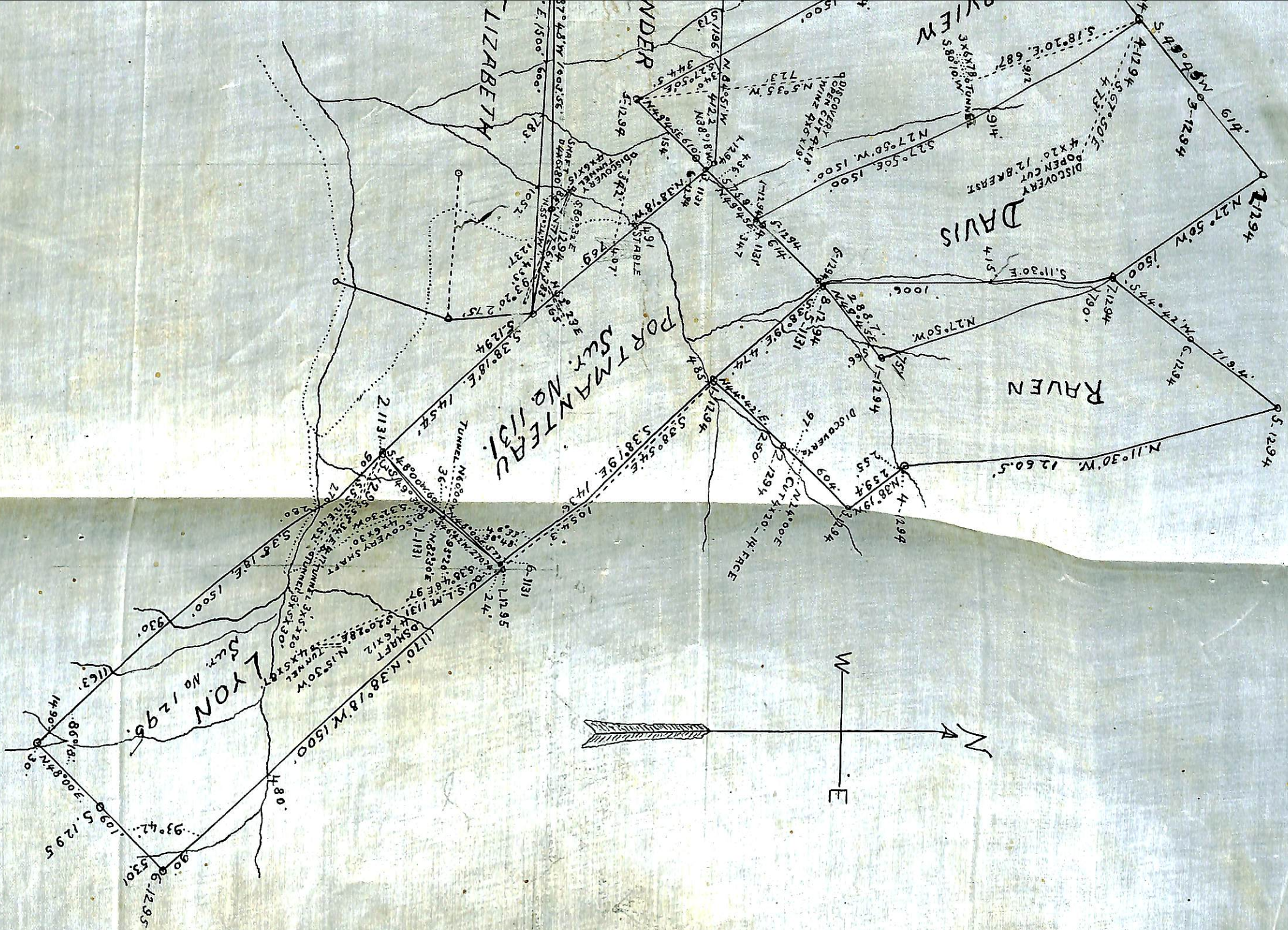

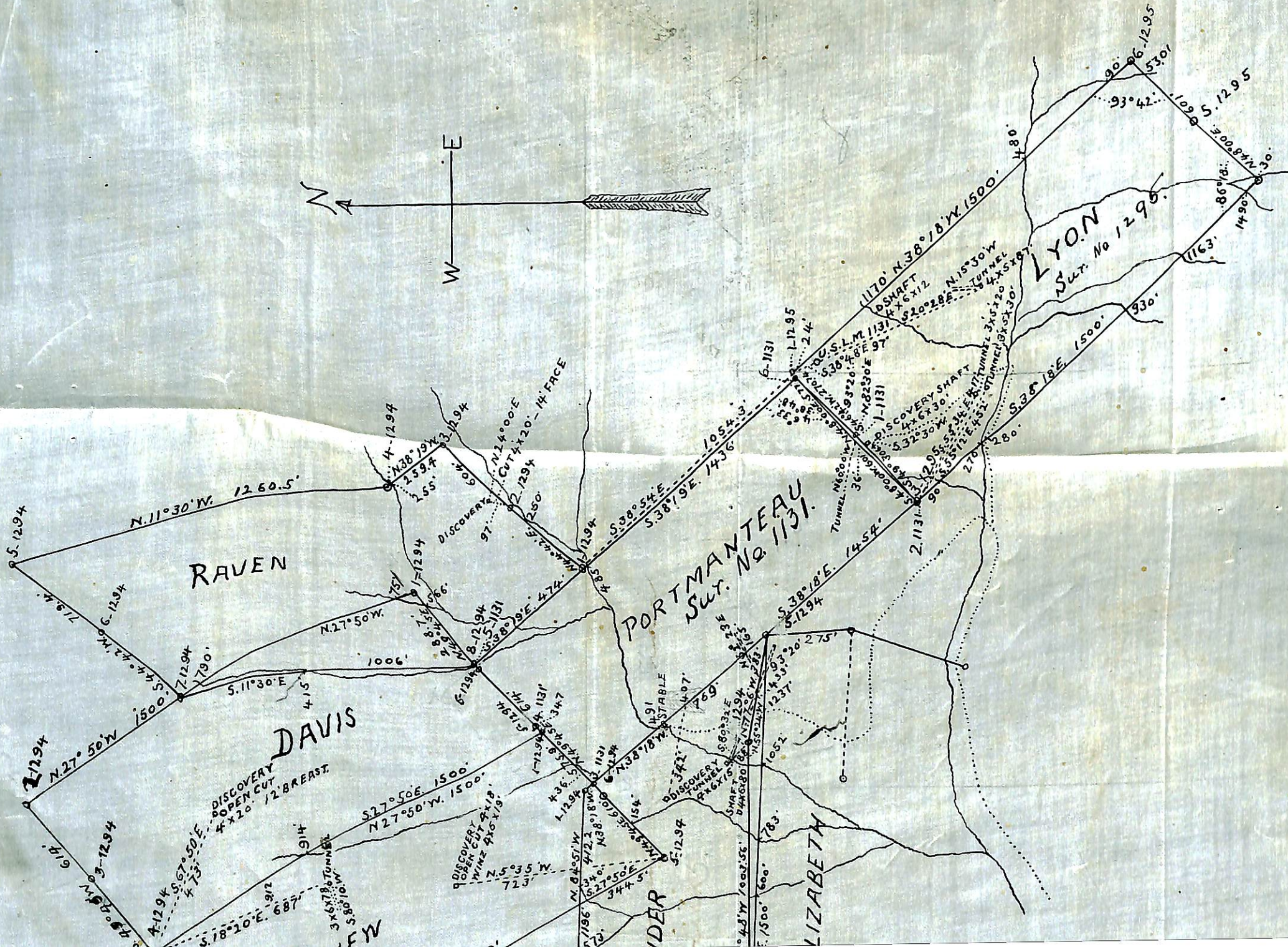
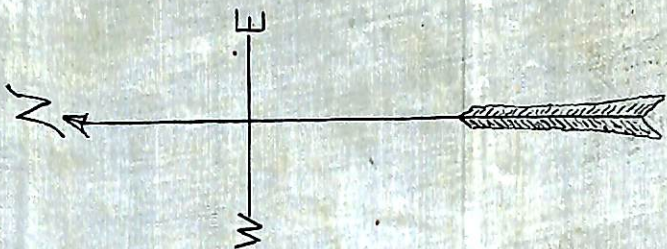

RAVEN

PORTMANTEAU
Sub. No 1131.

LYON
Sub. No 1296.

DAVIS

IDER

LIZABETHA

N. 11° 30' W. 1260.5'
S. 44° 42' W. 719.4'
S. 1294
N. 27° 50' W. 1500'
S. 11° 30' E. 415'
S. 27° 50' E. 790'
S. 1294
N. 27° 50' W. 1500'
S. 1294
S. 1294
S. 1294
S. 1294

S. 27° 50' E. 1500.
N. 27° 50' W. 1500.

DISCOVERY
OPEN CUT
4 X 20 - 12' 8" REST.

DISCOVERY
OPEN CUT
4 X 20 - 12' 8" REST.

DISCOVERY
OPEN CUT
4 X 20 - 12' 8" REST.

DISCOVERY
OPEN CUT
4 X 20 - 12' 8" REST.

DISCOVERY
OPEN CUT
4 X 20 - 12' 8" REST.

DISCOVERY
OPEN CUT
4 X 20 - 12' 8" REST.

DISCOVERY
OPEN CUT
4 X 20 - 12' 8" REST.

DISCOVERY
OPEN CUT
4 X 20 - 12' 8" REST.

DISCOVERY
OPEN CUT
4 X 20 - 12' 8" REST.

DISCOVERY
OPEN CUT
4 X 20 - 12' 8" REST.

DISCOVERY
OPEN CUT
4 X 20 - 12' 8" REST.

DISCOVERY
OPEN CUT
4 X 20 - 12' 8" REST.

DISCOVERY
OPEN CUT
4 X 20 - 12' 8" REST.

DISCOVERY
OPEN CUT
4 X 20 - 12' 8" REST.

DISCOVERY
OPEN CUT
4 X 20 - 12' 8" REST.

DISCOVERY
OPEN CUT
4 X 20 - 12' 8" REST.

DISCOVERY
OPEN CUT
4 X 20 - 12' 8" REST.

DISCOVERY
OPEN CUT
4 X 20 - 12' 8" REST.

DISCOVERY
OPEN CUT
4 X 20 - 12' 8" REST.

DISCOVERY
OPEN CUT
4 X 20 - 12' 8" REST.

DISCOVERY
OPEN CUT
4 X 20 - 12' 8" REST.

DISCOVERY
OPEN CUT
4 X 20 - 12' 8" REST.

DISCOVERY
OPEN CUT
4 X 20 - 12' 8" REST.

DISCOVERY
OPEN CUT
4 X 20 - 12' 8" REST.

DISCOVERY
OPEN CUT
4 X 20 - 12' 8" REST.

DISCOVERY
OPEN CUT
4 X 20 - 12' 8" REST.

DISCOVERY
OPEN CUT
4 X 20 - 12' 8" REST.

DISCOVERY
OPEN CUT
4 X 20 - 12' 8" REST.

DISCOVERY
OPEN CUT
4 X 20 - 12' 8" REST.

DISCOVERY
OPEN CUT
4 X 20 - 12' 8" REST.

DISCOVERY
OPEN CUT
4 X 20 - 12' 8" REST.

DISCOVERY
OPEN CUT
4 X 20 - 12' 8" REST.

DISCOVERY
OPEN CUT
4 X 20 - 12' 8" REST.

DISCOVERY
OPEN CUT
4 X 20 - 12' 8" REST.

DISCOVERY
OPEN CUT
4 X 20 - 12' 8" REST.

DISCOVERY
OPEN CUT
4 X 20 - 12' 8" REST.

DISCOVERY
OPEN CUT
4 X 20 - 12' 8" REST.

DISCOVERY
OPEN CUT
4 X 20 - 12' 8" REST.

DISCOVERY
OPEN CUT
4 X 20 - 12' 8" REST.

DISCOVERY
OPEN CUT
4 X 20 - 12' 8" REST.

DISCOVERY
OPEN CUT
4 X 20 - 12' 8" REST.

DISCOVERY
OPEN CUT
4 X 20 - 12' 8" REST.

DISCOVERY
OPEN CUT
4 X 20 - 12' 8" REST.

DISCOVERY
OPEN CUT
4 X 20 - 12' 8" REST.

DISCOVERY
OPEN CUT
4 X 20 - 12' 8" REST.

DISCOVERY
OPEN CUT
4 X 20 - 12' 8" REST.

DISCOVERY
OPEN CUT
4 X 20 - 12' 8" REST.

DISCOVERY
OPEN CUT
4 X 20 - 12' 8" REST.

DISCOVERY
OPEN CUT
4 X 20 - 12' 8" REST.

Large
map
Drawing