

M  
S  
.

0

1

3

0

0

(4-683.)

Mineral Survey No. 1300

Lot No. ....

Gila Land District.

FIELD NOTES

OF THE SURVEY OF THE MINING CLAIM OF  
Charles W. Misk, assignee of  
Leonard Lewisohn

KNOWN AS THE

Mockawk Lode

Helvetia Mining District,

Pima County, Arizona

Section \_\_\_\_\_, Township 18 South, Range 15 E. unsurveyed.

Surveyed under instructions dated June 30, 1898,

by George J. Roskrug  
U. S. Deputy Mineral Surveyor.

Claim located May 6<sup>th</sup>, 1894

Survey commenced July 13<sup>th</sup>, 1898

Survey completed July 13<sup>th</sup>, 1898

o 6-160

Address of Claimant, 81 Fulton St. New York N.Y.

Address of mess<sup>rs</sup> Hereford & Hazzard, Claimant's Attorneys,  
Tucson, Arizona.

# PRELIMINARY OATHS OF ASSISTANTS IN SURVEY OF MINING CLAIM.

W. William R. Winton and me  
do solemnly swear that we will well and faithfully execute the duties of chain carriers; that we will level the chain upon even and uneven ground and plumb the tally-pins, either by sticking or dropping the same; that we will report the true distance to all notable objects, and the true length of all lines that we assist in measuring, to the best of our skill and ability, and in accordance with instructions given us, in the survey of the Mining Claim of Charles W. Walsh, assignee of Leonard Lewisohn

....., known as the Mohawk Lode  
situate in Helvetia mining district,  
Pima County, Arizona  
in Section ....., Township No. ...., Range No. ....

William R. Winton, Chainman.  
....., Chainman.

Subscribed and sworn to by the above-named persons before me this 5<sup>th</sup> day of July, 1898.

George J. Roskuge  
Notary Public  
My Commission expires Feb. 11, 1899.

I, Carlos P. Lopez, do solemnly swear that I will well and truly perform the duties of axeman, in the establishment of corners and other duties, according to instructions given me and to the best of my skill and ability, in the survey of the Mining Claim of Charles W. Walsh, assignee of Leonard Lewisohn

known as the Mohawk Lode, more fully described in the preceding affidavit.

Carlos P. Lopez, Axeman.

Subscribed and sworn to by the said Carlos P. Lopez before me this 5<sup>th</sup> day of July, 1898.

George J. Roskuge, Notary Public.  
My Commission expires Feb. 11, 1899.

I, John C. Gard, do solemnly swear that I will well and truly perform the duties of flagman, in the establishment of corners and other duties, according to instructions given me and to the best of my skill and ability, in the survey of the Mining Claim of Charles W. Walsh, assignee of Leonard Lewisohn

known as the Mohawk Lode, more fully described in the preceding affidavit.

John C. Gard, Flagman.

Subscribed and sworn to by the said John C. Gard before me this 5<sup>th</sup> day of July, 1898.

George J. Roskuge

Notary Public  
my Commission expires Feb. 11, 1899.

Feet.

Survey No. 1300.

Mohawk Lode.

Beginning at Cot. No. 1.

A redwood post, 4 ft. long, 4 ins. square, set 18 ins. in the ground, with mound of stone, scribed 1-1300, whence

U. S. L. M. No. 1. Helvetia Mining District, bears S. 70° 25' E. 4910 ft. No other bearings available.

Thence S. 25° 30' W.

154  
308. Ascending over broken ground. West center of mound of Old Sick Lode, a post and mound of stone, Ed. C. Hughes Blainant. To Cot. No. 2.

A redwood post, 4 ft. long, 4 ins. square, set 18 ins. in the ground, with mound of stone, scribed 2-1300. No bearings available.

Thence S. 38° 35' W.

300. Ascending To Cot. No. 3.

A redwood post, 4 ft. long, 4 ins. square, set 18 ins. in the ground, with mound of stone, scribed 3-1300. No bearings available.

Thence N. 50° 54' W.

932.  
1008. Over broken ground. Ravine, 15 ft. wide, flows S. W. To Cot. No. 4.

A redwood post, 4 ft. long, 4 ins. square, set 18 ins. in the ground, with mound of stone, scribed 4-1300. No bearings available.

Thence N. 38° 35' E.

291. Over broken ground. To Cot. No. 5.

A redwood post, 4 ft. long, 4 ins. square, set 18 ins. in the ground, with mound of stone, scribed 5-1300.

Feet. No bearings available.  
591. To Cor. No. 6.

A redwood post, 4 ft. long, 4 ins. square, set 18 ins. in the ground, with mound of stone, scribed 6-1300. whence Cor. No. 1. Newman lode, Survey No. 1304 bears N.  $42^{\circ}30'$  W. 950 ft.

No other bearings available.

Thence S.  $51^{\circ}25'$  E.

Over broken ground.

798. Ravine, 23 ft. wide, flows S.W.  
938.3 To Cor. No. 1. the place of beginning.

Variation at all corners,  $12^{\circ}35'$  E.

Area.

Total area of the Mohawk lode 13.55 Acres.

The survey of the Mohawk lode is identical with the original location.

The ledge extends throughout the center of claim.

Location.

This claim is located on the foot hills of the Western slope of the Santa Rita Mountains, Helvetia Mining District, Pima County, Arizona, and will, when the Public Land surveys are extended over this section of country, be embraced in T. 18 S., R. 15 E. of the Gila and Salt River Meridian. The Old Dick lode unsurveyed ~~is in the T. 8.~~ There are no other known adjoining claims.

Expenditure of Five Hundred Dollars.

I certify that the value of the labor and improvements upon this claim, placed thereon by the claimant and his grantors, is not less than five hundred dollars, and that said improvements consist of:

No. 1. Discovery cut, the mouth of which is on the center line, 268 ft. from post No. 2., 4 ft. wide, 5 ft. face, running S. 38° W., 15 ft. in earth and rock.

Value \$75.00

No. 2. A shaft, 40 ft. right of a point 90 ft. on line running from post No. 2, through center of claim, 6 x 6 ft., 17 ft. deep in rock.

Value \$170.00

No. 3. A shaft, 40 ft. right of a point 65 ft. on line running from post No. 2., through center of claim, 6 x 4 ft., 28 ft. deep in rock.

Value \$280.00

No. 4. Excavation, the S. E. Cor. of which is on the center line, 545 ft. from post No. 2., 25 ft. wide, 30 ft. deep, running N. 51° 25' W., 70 ft. long in rock.

Value \$4,000.00

No. 5. A shaft, 130 ft. right of a point, 665 ft. on line running from post No. 2, through center of claim, 10 x 7 ft., timbered, 165 ft. deep in rock; from bottom of which a tunnel, 7 x 6 ft., running S. 10° 30' W., 265 ft. in rock.

Value of shaft and tunnel \$8,100.00

### Instrument.

This survey was made with a Gurley Light Mountain Transit. The courses were deflected from the true meridian as determined by direct solar observations. The distances were measured with a 100 ft. steel tape.

George J. Roskrige  
U. S. Depy. min. Sur.

# FINAL OATHS FOR SURVEYS.

## LIST OF NAMES.

A list of the names of the individuals employed by George J. Roskruge  
 United States Deputy Mineral Surveyor, to assist in running, measuring, and marking the lines  
 corners and boundaries described in the foregoing field notes of the survey of the mining claim  
 of <sup>Charles H. Walsh, assignee of</sup> Leonard Lewisohn  
 known as the Mohawk Lode  
 and showing the respective capacities in which they acted.

William R. Winton, Chainman.  
 \_\_\_\_\_, Chainman.  
Carlos P. Lopez, Axman.  
John C. Gard, Flagman.

## FINAL OATHS OF ASSISTANTS.

We, William R. Winton - Carlos P. Lopez  
 and John C. Gard, do solemnly swear that we assisted George J.  
Roskruge, United States Deputy Mineral Surveyor, in marking the corners and  
 surveying the boundaries of the mining claim of <sup>Charles H. Walsh assignee of</sup> Leonard Lewisohn  
 \_\_\_\_\_, known as the Mohawk Lode  
 \_\_\_\_\_, represented  
 in the foregoing field notes as having been surveyed by said deputy mineral surveyor and under  
 his direction; and that said survey has been in all respects, to the best of our knowledge and  
 belief, faithfully and correctly executed, and the corner and boundary monuments established  
 according to law and the instructions furnished by the United States Surveyor-General for  
Arizona.

William R. Winton, Chainman.  
Carlos P. Lopez, Axman.  
 \_\_\_\_\_, Axman.  
John C. Gard, Flagman.

Subscribed and sworn to by the above-named persons before me  
 this 18<sup>th</sup> day of July, 1898.

George J. Roskruge  
 Notary Public  
 My Commission expires Feb. 11, 1899.

FINAL OATH OF U. S. DEPUTY MINERAL SURVEYOR.

I, George J. Proskuger, U. S. Deputy Mineral Surveyor, do solemnly swear that, in pursuance of instructions received from the United States Surveyor General for Arizona, dated June 30<sup>th</sup> 1898, I have, in strict conformity to the laws of the United States, the official regulations and instructions thereunder, and the instructions of said Surveyor General, faithfully and correctly executed the survey of the Mining Claim of Charles W. Welsh, assignee of Leonard Lewison, known as the Mohawk Lode, situate in Helvetia Mining District, Pima County, Arizona, in Section \_\_\_\_\_, Township No. 18 S, Range No. 15 E. unsurveyed, and designated as Survey No. 1300, as represented in the foregoing field notes, which accurately show the boundaries of said mining claim as distinctly marked by monuments on the ground, and described in the attached copy of the location certificate, which was received by me from the Surveyor General with said instructions, and that all the corners of said survey have been established and perpetuated in strict accordance with the law, official regulations and instructions thereunder; and I do further solemnly swear that the foregoing are the true and original field notes of said survey and my report therein, and that the labor expended and improvements made upon said mining claim by claimant or his grantors are as therein fully stated, and that the character, extent, location and itemized value thereof are specified therein with particularity and full detail, and that no portion of said labor or improvements so credited to this claim has been included in the estimate of expenditures upon any other claim.

George J. Proskuger  
U. S. Deputy Mineral Surveyor.

Subscribed and sworn to by the said George J. Proskuger  
U. S. Deputy Mineral Surveyor, before me H. D. Underwood a notary  
Public in and for Pima Co. Arizona this 20<sup>th</sup>  
day of July, 1898.

H. D. Underwood  
Notary Public

MY COMMISSION EXPIRES JULY 12 1899

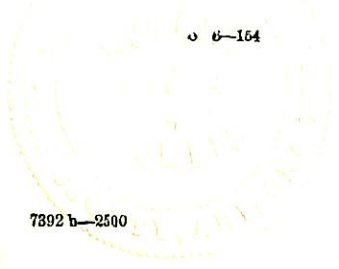



# Affidavit of Five Hundred Dollars Improvements.

We William Shaw and Charles C. Holmes

of lawful age, being first duly sworn according to law, depose and say: that we are acquainted with the Mohawk Lode mining claim, situated in

Helvetia Mining district, Pima County,

Arizona Territory, for which Charles W. Walsh, assignee of Leonard Lewisohn, by Messrs

Hereford and Hazard his attys

has made application for survey prior to application for patent under the provisions of the Act of Congress, approved May 10, 1872; and that the labor done and improvements made thereon by the applicant and his grantor exceed Five Hundred Dollars in value, and further that we are not personally interested in said mine.

William Shaw

Charles C. Holmes

TERRITORY OF ARIZONA, }  
County of Pima } ss.

SWORN to and subscribed before me, this  
29<sup>th</sup> day of July 1898

George J. Roskruge notary Public.  
my Commission expires Feb: 11. 1899.



## LOCATION NOTICE.

Notice is hereby given that the undersigned in compliance with the requirements of the law has this day located and claims ~~5~~ 1500 feet along this lead, lode or ledge of mineral bearing rock, and 300 feet on each side of said lead, lode or ledge, situated in the Helvetia Mining Dist. County of Pima, Ariz. described as follows. Commencing at this monument of rock upon which this notice is posted, being center of the N. W. end of claim. thence westerly 300 feet, thence S. E. 1500, thence easterly 300 feet, being the center of the S. E. end of claim, thence easterly 300 feet, thence ~~westerly~~ N. W. 1500 feet, thence westerly 300 feet, to place of beginning. This claim is located western slope Santa Rita Mts. about 3/4 mile west of U. S. Mineral Mont. No. 1, and shall be known as the Mohawk Mine.

Located May 6th, 1894,

Jno. V. Weigle

W. B. McCleary.

Filed and recorded at request of W. B. McCleary July 5th, A. D. 1894 at 9 a. m.

Chas. A. Shiboell

County Recorder.

*SURVEY No 1300*  
*Helvetia Mining District*  
*Surveyed July 15, 1894*

*U. S. Geo. Sur.*

Territory of Arizona, )  
 County of Pima. ) ss.

**I, Chas. A. Shibell,** County Recorder in and for the County of Pima, do hereby  
 certify that the above and foregoing is a full, true and correct copy of the Location  
 Certificate of the Mohawk Mining Claim

as appears of record now in my office in book *F & Records of Mines* pages *39*

IN WITNESS WHEREOF, I have hereunto set my hand and affixed my official  
 seal, at my office in Tucson, this *24<sup>th</sup>* day of *May*  
 A. D., 189*8*

County Recorder.

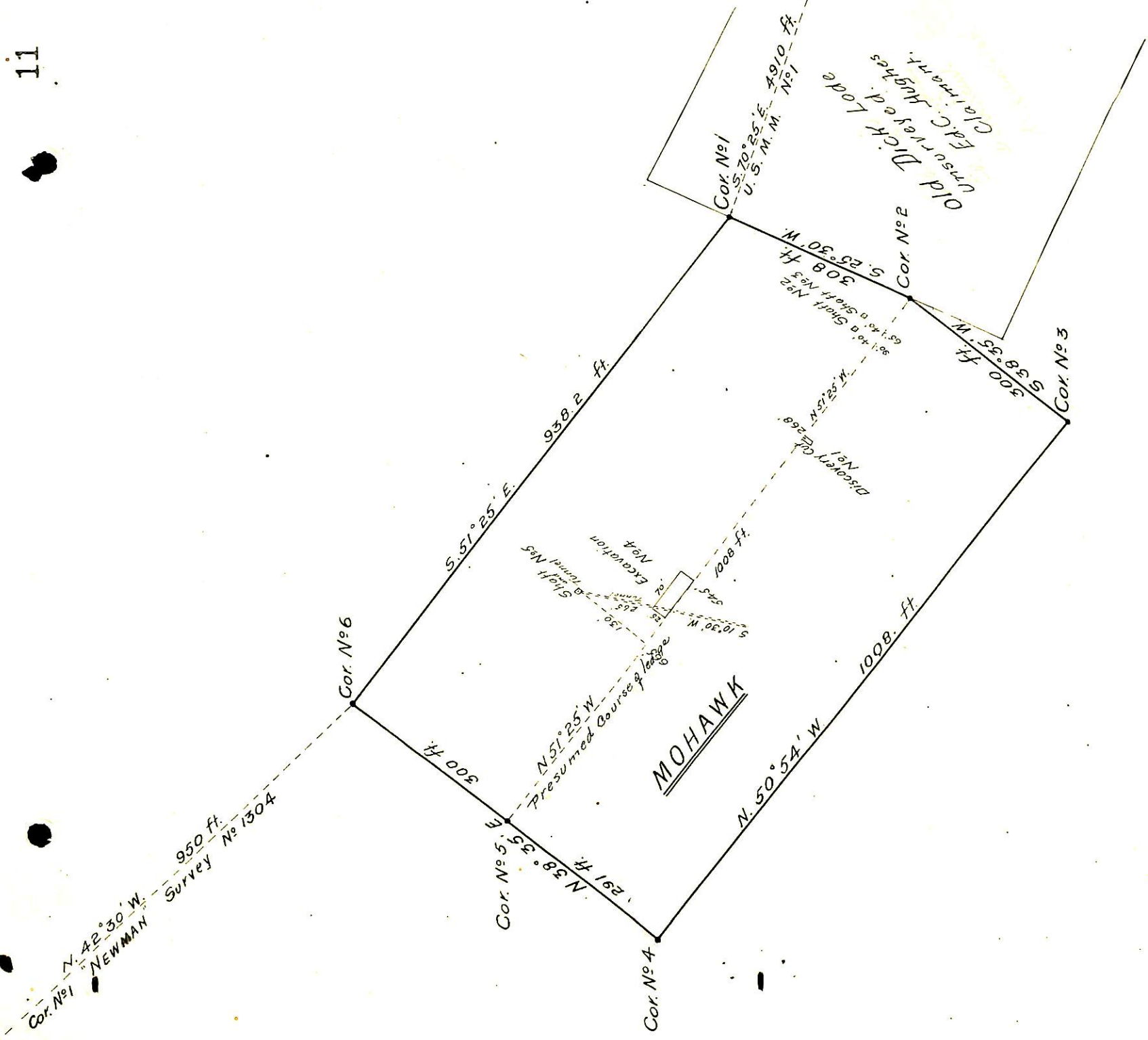

SURVEY No 1300

Helvetia Mining District

Surveyed July 13. 1898

by George J. Hoshenge  
U. S. Dep. Min. Surveyor.

Scale 200 ft. = 1 in.

1870

1870

1870

1870

1870

1870

1870

1870

1870

(4-687.)

# Surveyor General's Certificate of Approval of Field Notes and Survey of Mining Claim.

Department of the Interior,

Office of U. S. Surveyor General,

*Tucson Arizona*

*Sept. 27*, 1898.

I, U. S. Surveyor General for *Arizona*,

do hereby certify that the foregoing and hereto attached Field Notes and Return of the Survey of the Mining Claim of *Charles W. Welsh, assignee of Leonard Lewisohn*

....., known as the

*Mohawk Mine*

situate in *Helvetia* mining district,

*Pima* County, *Arizona*,

in Section \_\_\_\_\_, Township No. *18 S.*, Range No. *15 E. unsurveyed*

....., designated as Survey No. *1300.*

executed by *George J. Roskrug*, U. S. Deputy Mineral

Surveyor, *July 13*, 1898, under my instructions dated

*June 30*, 1898, have been critically examined and the

necessary corrections and explanations made, and the said Field Notes and Return, and

the Survey they describe, are hereby approved. A true copy of the copy of the location

certificate filed by the applicant for survey is included in the field notes.

*George Christ*

U. S. Surveyor General for *Arizona*.